

REVIEW ARTICLE: Drought as a continuum: memory effects in interlinked hydrological, ecological, and social systems

Anne F. Van Loon¹, Sarra Kchouk^{2,*}, Alessia Matanó^{1,*}, Faranak Tootoonchi³, Camila Alvarez-Garretón⁴, Khalid E.A. Hassaballah⁵, Minchao Wu^{6,7}, Marthe L.K. Wens¹, Anastasiya Shyrokaya⁸, Elena Ridolfi⁹, Riccardo Biella⁸, Viorica Nagavciuc^{10,11}, Marlies H. Barendrecht^{12,1}, Ana Bastos¹³, Louise Cavalcante¹⁴, Franciska T. de Vries¹⁵, Margaret Garcia^{16,17}, Johanna Mård⁸, Ileen N. Streefkerk¹, Claudia Teutschbein⁶, Roshanak Tootoonchi¹⁸, Ruben Weesie¹, Valentin Aich¹⁹, Juan P. Boisier^{4,20}, Giuliano Di Baldassarre⁸, Yiheng Du²¹, Mauricio Galleguillos^{4,22}, René Garreaud^{4,20}, Monica Ionita^{10,11}, Sina Khatami^{8,23}, Johanna K.L. Koehler^{14,1,24}, Charles H. Luce²⁵, Shreedhar Maskey²⁶, Heidi D. Mendoza¹, Moses N. Mwangi²⁷, Ilias G. Pechlivanidis²¹, Germano G. Ribeiro Neto²⁸, Tirthankar Roy²⁹, Robert Stefanski³⁰, Patricia Trambauer³¹, Elizabeth A. Koebele^{32,33}, Giulia Vico³⁴, Micha Werner²⁶

¹ Institute for Environmental Studies (IVM), Vrije Universiteit Amsterdam, 1081 HV Amsterdam, the Netherlands

² Water Resources Management Group, Wageningen University, the Netherlands

15 ³ Department of crop production ecology, Swedish university of agricultural science (SLU), Uppsala, Sweden

⁴ Center for Climate and Resilience Research (ANID/FONDAP/1523A0002), Santiago, Chile

⁵ IGAD Climate Prediction and Applications Center, Nairobi, Kenya

⁶ Department of Earth Sciences, Uppsala University, Sweden

⁷ Department of Physical Geography and Ecosystem Science, Lund University, Sweden

20 ⁸ Centre of Natural Hazards and Disaster Science (CNDS), Department of Earth Sciences, Uppsala University, Uppsala, Sweden

⁹ Dipartimento di Ingegneria Civile, Edile e Ambientale, Università degli Studi di Roma La Sapienza, 00184 Rome, Italy

¹⁰ Alfred Wegener Institute for Polar and Marine Research, Bremerhaven, Germany

¹¹ Faculty of Forestry, "Ștefan cel Mare" University of Suceava, Universității street, no.13, 720229, Suceava, Romania

25 ¹² Department of Geography, King's College London, London, United Kingdom

¹³ Max Planck Institute for Biogeochemistry, Dept. of Biogeochemical Integration, Jena, Germany

¹⁴ Public Administration and Policy Group, Wageningen University, The Netherlands

¹⁵ Institute for Biodiversity and Ecosystem dynamics, University of Amsterdam

¹⁶ School of Sustainable Engineering & the Built Environment, Arizona State University

30 ¹⁷ Senior Global Futures Scientist, Julie Ann Wrigley Global Futures Laboratory

¹⁸ Department of Civil, Environmental and Mechanical Engineering, University of Trento, Italy

¹⁹ Global Water Partnership

²⁰ Department of Geophysics, Universidad de Chile, Santiago, Chile

²¹ Hydrology Research Unit, Swedish Meteorological and Hydrological Institute, Norrköping, Sweden

35 ²² Facultad de Ingeniería y Ciencias, Universidad Adolfo Ibañez, Santiago, Chile

²³ Department of Infrastructure Engineering, University of Melbourne, Parkville, Australia

²⁴ School of Geography and the Environment, University of Oxford, UK

²⁵ USDA Forest Service Research and Development, Boise, Idaho, United States

²⁶ IHE Delft Institute for Water Education, Department of Water Resources and Ecology, The Netherlands

40 ²⁷ South Eastern Kenya University

²⁸ Hydrology and Quantitative Water Management group, Wageningen University, the Netherlands

²⁹ University of Nebraska-Lincoln, United States

³⁰ World Meteorological Organization (WMO)

³¹ Deltares, The Netherlands

45 ³² Political Science, University of Nevada-Reno, Reno, United States

³³ Graduate Program of Hydrologic Sciences, University of Nevada-Reno, Reno, United States

³⁴ Department of Ecology, Swedish University of Agricultural Sciences (SLU), Uppsala, Sweden

* These authors contributed equally to the paper.

50 *Correspondence to:* Anne F. Van Loon (anne.van.loon@vu.nl)

Abstract. Droughts are often long lasting phenomena, without a distinct start or end, and with impacts cascading across sectors and systems, creating long-term legacies. Nevertheless, our current perception and management of droughts and their impacts is often event-based, which can limit the effective assessment of drought risks and reduction of drought impacts. Here, we advocate for changing this perspective and viewing drought as a hydro-eco-social continuum. We take a systems theory perspective and focus on how “memory” causes feedback and interactions between parts of the interconnected systems at different time scales. We first discuss the characteristics of the drought continuum with a focus on the hydrological, ecological, and social systems separately; and then study the system of systems. Our analysis is based on a review of the literature and a study of five cases: Chile, the Colorado River Basin in the US, Northeast Brazil, Kenya, and the Rhine River Basin in Northwest Europe. We find that the memories of past dry and wet periods, carried by both biophysical (e.g. groundwater, vegetation) and social systems (e.g. people, governance), influence how future drought risk manifests. We identify four archetypes of drought dynamics: Impact & recovery; Slow resilience-building; Gradual collapse; and High resilience, big shock. The interactions between the hydrological, ecological and social systems result in systems shifting between these types, which plays out differently in the five case studies. We call for more research on drought pre-conditions and recovery in different systems, on dynamics cascading between systems and triggering system changes, and on dynamic vulnerability and maladaptation. Additionally, we advocate for more continuous monitoring of drought hazards and impacts, modelling tools that better incorporate memories and adaptation responses, and management strategies that increase societal and institutional memory. This will help us to better deal with the complex hydro-eco-social drought continuum and identify effective pathways to adaptation.

1 Introduction

70 Drought is a creeping phenomenon (Wilhite and Glantz, 1985) with unclear definitions of when a dry spell develops into a drought (Hall and Leng, 2019; Kiem et al., 2016; Slette et al., 2019). This is what we read in the introduction of almost every drought paper and what we have been taught at school or university. However, in drought monitoring, analysis, and management drought is still framed as an event. For example, most disaster databases record only within-year events and do so in a binary way (drought / no drought; e.g. EM-DAT, 2023). Yet, multiple failed rainy seasons cause exponentially more harm than a single failed season, as for example recently seen in the Horn of Africa (Amha et al., 2023). Also in ecosystems, consecutive droughts cause legacies, affecting these ecosystems’ long-term resilience (Müller and Bahn, 2022). In many places, such as the Netherlands, drought monitors and management committees are only operational in the summer period

when most impacts are expected, or are only put in place once a defined drought event is underway (KMNI, 2023). This is problematic because drought impacts in one season or year are strongly dependent on what happened in previous seasons and years (i.e. antecedent conditions and baseline vulnerability to drought), and on what happens afterwards (i.e. responses to and recovery from drought). This is what we call “memory”; a process that is prevalent both in the hydrological system, ecosystem and social system and in their interactions. For example, the responses of a hydrological system to alterations of dry and wet periods are related to the memory of previous conditions. Here, we argue that the event-based approach to understanding and managing drought needs to change if we want to better mitigate drought impacts on both ecosystems and society. We make this argument by exploring and discussing memory effects in interacting hydrological, ecological, and social systems based on literature and narratives from five global cases.

Drought has different faces, and complexities are inherent in each aspect of drought, including hazard, impacts and overall risk. Drought hazards can manifest in different parts of the hydrological system, propagating from meteorological drought to soil moisture drought and hydrological drought, with different spatial and temporal characteristics (Van Loon, 2015). There are different temporal dimensions to drought, which range from flash droughts to mega-droughts (Christian et al., 2021; Cook et al., 2022; Ionita et al., 2021; Pendergrass et al., 2020). Flash droughts are driven by a short but extreme precipitation deficit (often co-occurring with high evapotranspiration rates (Shah et al., 2022; Sungmin and Park, 2024) and mega-droughts by a less extreme, but very prolonged reduction in precipitation and/or increase in evaporative demand (Ault et al., 2016). Not only drought development, but also recovery from drought varies in space and time and between different parts of the hydrological system. This means that the end of a drought is not always clear and dry conditions may linger for a long time (Parry et al., 2016; Tisdeman et al., 2022). Drought hazards are quantified with a range of different indices (such as the Standardised Precipitation Index, SPI (McKee et al., 1993)), the Standardized Precipitation Evapotranspiration Index (SPEI), (Vicente-Serrano et al., 2010), the self-calibrated Palmer Drought Severity Index (Wells et al., 2004), among others), many of which allow for considering different levels of severity and different time periods (accumulation of precipitation over several timescales). However, in event-based analyses these are again reduced to a single timescale and a threshold is used to define a distinct start and end date for a specific drought event (Brunner et al., 2021; Kchouk et al., 2022; Van Loon, 2015).

Drought impacts on ecosystems and society are wide-ranging and extend across a variety of temporal and spatial scales. The delineation of what a drought impact is and when it starts and ends is not straightforward (Hall and Leng, 2019; Slette et al., 2019) and the timescales of drought impacts are highly variable (de Brito et al., 2020). Drought impacts are often gradual in time, for example increased walking distance to collect water due to drying up of boreholes, progressive vegetation stress due to decreasing soil moisture levels, reduced energy production or goods transported due to reduced river water levels, affected livelihoods leading to school dropouts. Some of these changes are not even reported as impact, but rather as a way of coping with drought. This makes relating drought impacts to drought hazard indicators challenging (Bachmair et al., 2016; Shyrokaya et al., 2024). A way to include social dynamics is to add vulnerability factors (Blauhut et al., 2016). Other studies use continuous impact data and relate these to gradual drought severity levels with continuous indices (e.g. crop yield; (Madadgar et al., 2017)). This approach can capture non-linear relationships, but still does not consider the fact that

vulnerability can also change during drought, thereby affecting future drought impacts (i.e. vulnerability is dynamic; (de Ruiter and van Loon, 2022)).

115 Drought risks are complex (Blauhut, 2020). Interactions between hazard, vulnerability and impacts are not always one-way, and feedback, human (re)actions and cascading effects make the relationship between drought hazard and impacts non-linear and dynamic (de Brito, 2021; Kchouk et al., 2022; Wens et al., 2019). For example, when agricultural crops are affected by soil moisture drought, impacts may initially be mitigated by applying irrigation (e.g. from groundwater), but later this water abstraction enhances hydrological drought, which in turn impacts other sectors dependent on groundwater (e.g. drinking water supply; (Pauloo et al., 2020)). These interactions and non-linearities are often not included in drought hazard-impacts studies (Wens et al., 2019), and studies on future drought risk only consider changes in drought hazard, keeping exposure and vulnerability fixed in time (Hagenlocher et al., 2019). In addition, the perception of drought severity, impacts, planning, and management can also considerably differ among different societies or communities, as well as over time, and may not always align with the actual observed drought severity and impacts (Teutschbein et al., 2023).

125 An event-based approach to defining droughts historically developed for several reasons. Firstly, it was important to distinguish drought as extreme event from natural variability. For extreme-value statistics and other quantitative analyses, drought event characteristics were needed based on a clear delineation of drought vs. no-drought (Hisdal et al., 2000). Several studies, however, have shown that the selection of a timescale for the analysis has a strong influence on the results, e.g. for the relation between heatwaves and societal response and impacts (De Polt et al., 2023), ecological impacts of drought (Gouveia et al., 2017), and linking drought indicators to societal impacts (Bachmair et al., 2015). Secondly, it can be helpful to frame drought as disaster for political reasons or to release funding based on drought declarations and triggers (Botterill and Hayes, 2012; Estrela and Sancho, 2016; Monte et al., 2020). A disaster risk framing of drought requires a hazard event to be distinguished with a specific exposure and vulnerability related to the hazard event (Blauhut, 2020). There have been earlier calls for moving from a crisis to a more risk-based management of drought (Estrela and Sancho, 2016; Sivakumar et al., 2014; Wilhite, 2017; Wilhite et al., 2000). This suggestion is already being implemented in some national or regional drought management plans. Guidelines and declarations like the guidelines for drought management plans (Iglesias et al., 2009), the 2013 High-level Meeting on National Drought Policy (HMNDP) declaration (Sivakumar et al., 2014), the National Drought Management Policy Guidelines (Wilhite and Pulwarty, 2014), and the Handbook on Drought Indices and Indicators (Svoboda and Fuchs, 2016) have been instrumental for advancing drought management. Regional examples from Central and Eastern Europe (Fatulová, 2014; GWP CEE, 2014) and the Horn of Africa (GWP, 2015) highlight the development of drought management, supporting capacity building and increased resilience to drought impacts. International collaborative efforts like the WMO/GWP Integrated Drought Management Programme (IDMP) have been very important for highlighting and sharing these efforts. However, research has shown that drought management plans are mostly strong in emergency management and less developed on determining long-term goals and implementing measures to achieve these (Fu et al., 2013) and that they could improve on including vulnerability and impacts (Urquijo-Reguera et al., 145 2022). Additionally, in some countries the drought disaster framing was found to be unhelpful in drought management. For

example, Australia removed droughts from the natural disaster policies in 1989, because droughts started to be viewed as a continuing risk related to climate variability, and drought declarations triggering government support caused debate and inequalities (Botterill and Hayes, 2012). Here, we argue that, taking an event-based view of drought, i.e. monitoring or assessing drought as a snapshot in time (Bastos et al., 2023), analysing each drought driver or impact separately, and focusing on emergency management and drought emergency declarations, oversimplifies the complexity of drought and its dynamics (Hagenlocher et al., 2023). Such an event-based approach overlooks important periods that shape antecedent conditions and recovery from drought, as well as the cascading and compounding effects of drought processes, dynamic vulnerability, and feedback between hazard and impact. Moreover, because of the complex interactions between drought and multiple systems, we support the notion that understanding drought requires considering not only physical (hydro-meteorological) processes, but also ecological (environmental) and social (economical, political) processes to assess drought risks. Concurrently, scholars have recently argued that drought risk should be seen as systemic, i.e. resulting from complex interdependencies and feedbacks between compounding and concurring hazards, as well as possible tipping points (Hagenlocher et al., 2023; Sillmann et al., 2022). To address this issue, a systems theory perspective is needed. Therefore, in this paper, we combine the frameworks of social-ecological systems and earth-system science and apply these to the temporal dimensions of drought. We first explain the theoretical frameworks used (Section 2), then we discuss memory in hydrological, ecological and social systems (Section 3), and compare the emerging properties and feedback in / between these systems (Section 4). We base our analysis on a review of the scientific literature and on five case studies in different parts of the world (see Appendix 1-5). We conclude with an outlook providing recommendations for further research and improved monitoring and management (Section 5). Considering these aspects is needed for a new perspective on drought, wherein we conceptualize drought as continuous and consisting of interacting hydro-eco-social memory processes.

2 Systems theory and drought memory

In this paper we build on the concepts of complex systems and systems thinking to conceptualize drought as a hydro-eco-social system, and draw on elements from social-ecological systems, socio-hydrology, and earth system science. Our specific focus is the dynamic aspects of these systems interacting over time as they are affected by and create system memory. In this section, we first introduce key overarching concepts relevant to our conceptualization of the drought system and its temporal dimensions.

The field of systems thinking defines complex systems as composed of a set of elements (which can be systems themselves) that have connections between each other (Jackson, 2019; Shaked and Schechter, 2017). The interactions between these interconnected elements can lead to unexpected emergent results (Westra and Zscheischler, 2023). Elements can interact and feedback at different scales, creating a multidimensional complex adaptive system (Rammel et al., 2007). Systems theory is, for example, applied to agriculture, natural resources management (Ison et al., 1997), and disaster recovery (Bahmani and Zhang, 2021).

Social-ecological systems (SES) are examples of complex adaptive systems characterised by integrated bio-physical and socio-cultural processes ((Ahmed and Abdalla, 2005; Delgado-Serrano et al., 2015; Ostrom, 2009; Tellman et al., 2018).
180 Socio-hydrology or hydrosocial systems can be seen as a specific SES revolving around the interactions between people and water (Konar et al., 2019; Sivapalan et al., 2012; Wesselink et al., 2017). Many studies, for example, use socio-hydrology to understand and model the complex dynamics of flood risk resulting from the interplay between floods and people (Di Baldassarre et al., 2013; Vanelli et al., 2022). Earth system science (ESS) focuses on the complex adaptive components of the earth system and their interactions (Steffen et al., 2020). ESS is strongly based in the natural sciences (meteorology, climate physics, environmental science), but has more recently recognised the important role of humans as agents of change
185 of the earth system (Alessa and Chapin, 2008). One difference between SES and ESS is the scale at which they are studied, with ESS focusing on the planetary scale (Steffen et al., 2020).

Within complex social-ecological or earth systems, the interactions between the elements or subsystems happen across both spatial and temporal scales (Konar et al., 2019; Vanelli et al., 2022). In this paper, we are interested in temporal aspects.
190 Naylor et al., (2020) state that to understand complex systems and their emergent properties, it is necessary to examine the changes in relationships between system elements over time. The concept of time is studied extensively in the separate systems - the hydrological system (Koutsoyiannis, 2013), ecosystem (Jackson et al., 2021), and social system (Peixoto and Rosvall, 2017) - despite common features between them. Aspects like antecedent conditions, response times to disturbances, and recovery to the original state (or transition to a new state) jointly shape the response of a system to external drivers.
195 These factors determine whether the system changes quickly or slowly, depending on the system's memory. The memory of a system refers to its ability to retain information about past states, conditions, and experiences, which influences its current behaviour and response to future events. Memory is often manifested through legacies and responses. Legacies are the lasting effects of past conditions that might continue to influence the system's structure, function, and behaviour over time. Responses are the manifestation of how quickly the system reacts to disturbances and adapts to changes. A system with a
200 long memory retains past influences for a longer period, leading to slower responses and longer legacies, while a system with a short memory quickly responds to disturbance and has short legacies (Gunderson and Holling, 2002; Kchouk et al., 2023; Redman and Kinzig, 2003).

The memory of the systems within a complex system strongly determines the emerging properties, such as: i) self-organization and emergence, ii) non-linear behaviour and tipping points, iii) state shifts and feedback loops, and iv)
205 resilience and adaptation (Carmichael and Hadžikadić, 2019; Preiser et al., 2018). Such properties are particularly evident when examining the co-evolution of human and water systems across time. For example, Srinivasan et al., (2012) introduced the concept of 'syndromes' to conceptualise and describe the evolving nature of human-water interactions over time. These 'syndromes' represent specific patterns of water use, reflecting the dynamic state of the system as it changes and adapts with time. Similarly, Roobavannan et al., (2017) modelled a 'pendulum swing' in the management of the Murrumbidgee Basin in
210 Australia, which is in fact a shift from agricultural to environmental water allocation. This shift reflects the 'memory

properties' of systems as it was shaped by accumulated experiences, past policies, and societal values, showing how historical experiences influence current practices.

Time is an important element in the development of drought and drought impacts, as recognised by previous studies (Hall and Leng, 2019; Tisdeman et al., 2022; Wilhite and Glantz, 1985; WMO, 2021) and time characteristics have been studied empirically in the separate systems (see some examples in Table 1). In the next sections, we explore and discuss the concept of memory shaping drought over time from different perspectives: hydrology, ecology, and social science. Next, we analyse potential temporal interactions across the systems to understand how they impact the broader drought system across time.

Table 1: Examples of drought as a continuum in the hydrological system, ecosystem and social system based on specific studies.

	hydrological system	ecosystem	social system
antecedent conditions	groundwater droughts more severe & spatially-coherent with dry antecedent conditions (Van Loon et al., 2017)	ecosystems affected by drought have lower NPP values under dry antecedent conditions (Machado-Silva et al., 2021)	most vulnerable to drought are the already poor & marginalized groups (King-Okumu et al., 2020)
response times / resilience	catchments with permeable geology have longer drought response time (Barker et al., 2016)	stomatal regulation gradually leads to loss of hydraulic conductance, which over time can lead to mortality (Hammond et al., 2019; Tombesi et al., 2015)	different response times of public & private sectors (Teutschbein et al., 2023)
recovery	hydrological drought recovery depends on catchment characteristics & human influences (Margariti et al., 2019; Parry et al., 2016)	ecosystem recovery times associated with ecosystem types & drought characteristics (Schwalm et al., 2017)	financial & political processes hinder social recovery (Pribyl et al., 2019)

220 3 Drought as a continuum in different systems

3.1 Hydrological system

The emphasis on drought as a hydrological extreme event has led to drought detection and definition using indices specified over defined timescales (McKee et al., 1993; Mishra and Singh, 2010) or considering a limited range of lagged hydro-meteorological variables (Mishra and Singh, 2011). However, it is increasingly recognised that hydrological droughts result from a complex interaction between multiple bio-physical processes and human influences (Van Loon et al., 2016). This implies that hydrological droughts are not singular events, but rather occur as a result of the continuous evolution of multiple hydrological fluxes and states. Therefore, we cannot fully characterise droughts without considering the (wet and dry)

hydrological conditions that either precede or follow what is considered a drought event, as well as how baseline conditions may be shifting over time due to climate change. The duration for which these hydrological conditions need to be considered to understand the evolution of drought and subsequent recovery primarily depends on the processes that contribute to catchment memory (Stoelzle et al., 2020).

Catchment memory, in the context of drought, modulates the cumulative effects of anomalous meteorological and hydrological conditions and their persistence over time, and thus the severity, duration and recovery of droughts (Alvarez-Garreton et al., 2021). This memory depends on the heterogeneous and spatially distributed characteristics of the catchment, such as topography, land cover, soil types, storage properties, and the variability of hydroclimatic conditions (Cranko Page et al., 2023; Fowler et al., 2020; De Lavenne et al., 2022). For instance, catchment memory in surface-water-dominated catchments may be quite short, depending on soil moisture and vegetation memory (Ghajarnia et al., 2020; Gu et al., 2023; Fig. 1a, dark blue line). By contrast, in groundwater-dominated catchments, catchment memory may typically be longer, as groundwater acts as a storage reservoir that buffers short-lived rainfall anomalies and sustains baseflow in rivers and streams (Sutanto and Van Lanen, 2022). Such a long memory will, however, lead to slower recovery, particularly if groundwater levels have been significantly depleted due to more persistent rainfall deficits (Fig. 1b, light blue line). This was found during the 2018-2022 drought in groundwater-dominated systems in the eastern part of the Netherlands, which showed minimal or no recovery despite the drought being interspersed with relatively wet conditions in the winter of 2019-2020 (Brakkee et al., 2022; see ‘Rhine River Basin’ case study; Appendix 5). High meteorological variability can dissipate catchment memory given rapid and frequent changes in hydrological states, especially in systems with shallow groundwater tables where excess water cannot be stored and the system is reset during wet periods (Appels et al., 2017; van der Velde et al., 2009). However, a large sub-surface storage with deep groundwater levels tends to attenuate the effects of variability of precipitation and evapotranspiration on the hydrological system. This then contributes to the accumulation of drought deficits and the lagging and pooling of meteorological drought events, thus extending the recovery process (Sutanto and Van Lanen, 2022). Other forms of storage can also contribute to long catchment memory, such as extensive wetlands and lakes (Gu et al., 2023). Furthermore, human-made storage reservoirs can increase catchment memory and buffer drought (Ribeiro Neto et al., 2022), though only up to certain critical thresholds such as when the reservoir falls empty (Rangecroft et al., 2019; Fig. 1a, orange line). Recovery in such reservoir-influenced catchments may be slower (Margariti et al., 2019; also see ‘Northeast Brazil’ case study; Appendix 3).

Catchment memory varies across different climate types. In arid and semi-arid climates, propagation from meteorological to hydrological drought may be slower than in wet-tropical climates (Gevaert et al., 2018; Odongo et al., 2023). This may be exacerbated by land-atmosphere interactions, which can lead to the self-propagation of droughts and thus extending them in space or time (Miralles et al., 2019; Schumacher et al., 2022). Catchment memory also varies in climates with distinct seasonality, such as tropical savannas, snow-dominated catchments, or Mediterranean-type climates (Gevaert et al., 2018; Seager et al., 2019) where drought propagation has a strong intra-seasonal (De Lavenne et al., 2022) or even multi-annual timescale (Gevaert et al., 2018). For example, in the Andes Cordillera, snow deficits lead to streamflow deficits not only

during the summer melting season but also in the following autumn season (Alvarez-Garreton et al., 2021; see ‘Chile’ case study; Appendix 1). Similarly, winter snow droughts in the snow-dominated catchments of the Alps affect summer discharges of the River Rhine (Ionita and Nagavciuc, 2020; Khanal et al., 2019), while in the winter of 2022-2023, 265 unprecedented dry and warmer-than-normal conditions over the Italian Alps caused critical hydrological conditions in the Po and Adige rivers in the ensuing spring (Colombo et al., 2023). Another example is the Mediterranean region, where precipitation is highly seasonal due to winter storms. The weakening of the storm systems combined with long-dry summers leads to precipitation deficit and thus, increased drought risk in the region (Cook et al., 2014; Ionita and Nagavciuc, 2021). Catchment memory can, thus, connect climate and hydrological anomalies across different temporal scales. Precipitation 270 anomalies occurring at a particular time of the year can compound and lead to long-memory streamflow anomalies later in the year (Mudelsee, 2007). Figure 1 schematically shows how the superposition of different drought signals and hydrological states with long and short memory may result in either amplifying or dampening the duration and severity of hydrological droughts. However, the interaction of these signals is not always linear, as witnessed by the unexpected quick recovery in groundwater systems in Germany (Tijdeman et al., 2022; see ‘Rhine River Basin’ case study; Appendix 5). 275 It is worth noting that the processes that constitute catchment memory are not stationary. Unprecedented climatic conditions such as multi-year droughts may alter how a catchment responds to precipitation and/or how surface and groundwater systems interact (Fuchs et al., 2019; Fig. 1b, dashed line). This can lead to persistent shifts in rainfall-runoff relationships (Eltahir and Yeh, 1999; Kleine et al., 2021) and less runoff than expected (Alvarez-Garreton et al., 2021; Fowler et al., 2020; Saft et al., 2015). Further, catchments may not always fully recover and return to their original states after protracted 280 droughts end, leading to new low-flow persistent states due to changes in dominant hydrological processes and catchment memory (Peterson et al., 2021; Fig. 1b, yellow line). In addition to the effects of protracted dry conditions, climate change can also lead to non-stationary catchment responses through aridification as a result of greater atmospheric water demand, increased evaporation and lower soil moisture (Boisier et al., 2018; Overpeck and Udall, 2020), as experienced in the Colorado River Basin in the southwestern US (‘Colorado’ 285 case study in Appendix 2). Climate warming may lead to modified drought response by shifting the hydrologic regime of a basin from snow-dominated to rainfall-dominated. A shift from snow to rain in winter may reduce catchment memory, dampening winter droughts while amplifying spring and summer droughts, as observed in Sweden (Arheimer and Lindström, 2015; Teutschbein et al., 2022) and the western US (Siirila-Woodburn et al., 2021). Climate change also affects snow and glacier dynamics and storages, and therefore the drought buffering effect these have (van Tiel et al., 2023). 290 Finally, human activities can change catchment memory processes, such as through overexploitation of groundwater, leading to depletion and degradation of aquifer systems. Such perturbations modify drought propagation mechanisms and may increase drought impacts by reducing water security, potentially leading to permanent loss of natural water storage (Fig. 1, yellow line; Alvarez-Garreton et al., 2024; ‘Chile’ case study in Appendix 1), and by causing land subsidence due to compaction (cf. San Joaquin and Central Valley in California; Ojha et al., 2018; Smith et al., 2017). Also land use change 295 can result in changes in catchment memory. For example, large-scale tree restoration or afforestation can result in either

more, or less water availability, depending on the balance between increased evapotranspiration and increased precipitation (Galleguillos et al., 2021; Hoek van Dijke et al., 2022). Similarly, the effect of urbanisation on streamflow drought is a balance between decreased water storage due to increased imperviousness and increased water storage because of increased sewage return flows and pipe leakage (Van Loon et al., 2022).

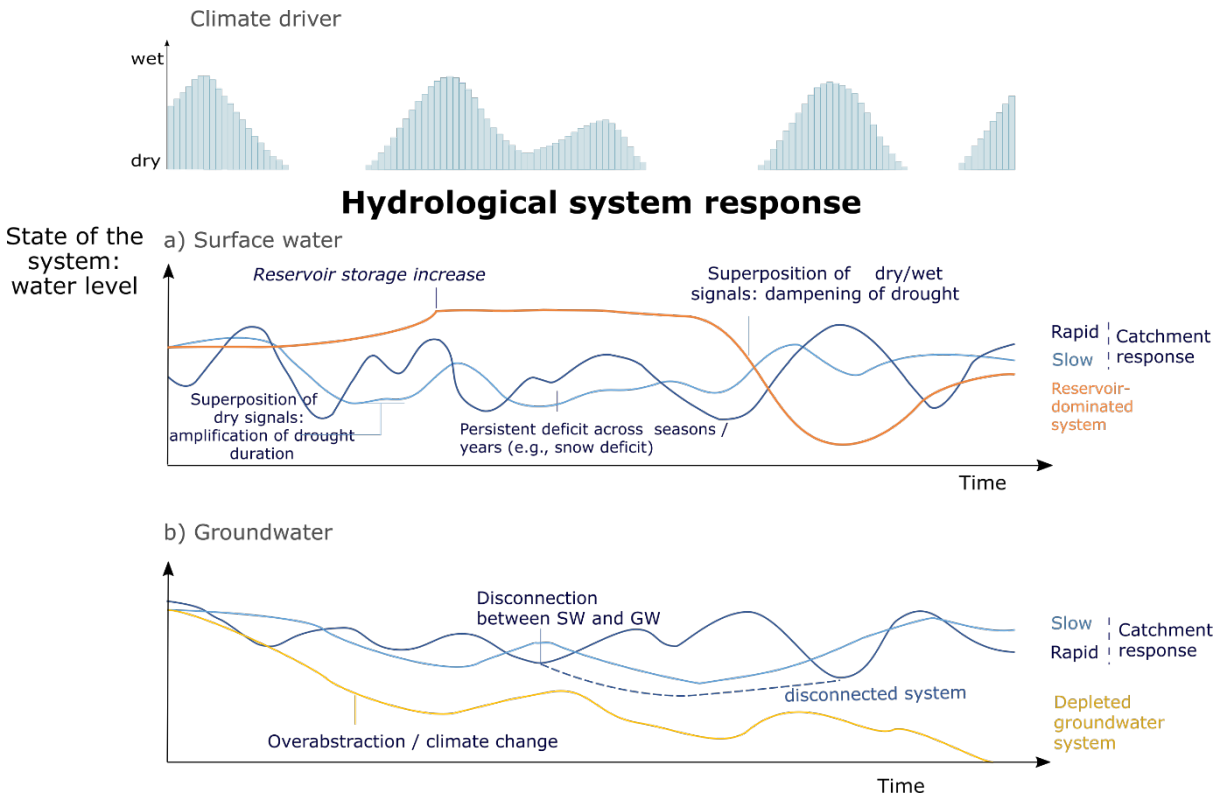

Figure 1: Drought in surface water (SW; a) and groundwater (GW; b) in different catchments in response to a climate driver (e.g. precipitation, recharge), with fast or slow catchment response (dark and light blue lines), with a reservoir (orange line) and with groundwater depletion (yellow line). The “drought wave” reduces in amplitude but increases in wavelength as the catchment storage increases. This results in a superposition of anomaly signals in the hydrological system.

305 3.2 Ecosystem

Drought has widespread impacts on terrestrial ecosystems globally and is a major driver of variability in the global carbon cycle (Ray et al., 2015; Reichstein et al., 2013; Schwalm et al., 2017; Stocker et al., 2019). The impacts of droughts on ecosystems depend on drought characteristics, ecosystem memory, and the interactions between ecosystems and their environment, and are not necessarily detrimental (Cranko Page et al., 2023; Kannenberg et al., 2020; De Long et al., 2019; de Vries et al., 2023; Wu et al., 2022). For example, plants in many semi-arid and arid systems have developed drought-tolerance traits, such as deep roots, thick and leathery leaves, drought deciduousness, and high fire resistance, allowing them to cope with drought and cascading impacts such as wildfires (Blumenthal et al., 2020; Jacobsen et al., 2008). Moreover,

droughts can promote development and retention of biodiversity (e.g. in drought- and fire-dependent ecosystems) (Agee, 1996). Drought can also stabilize the ecological landscape and reinforce community resilience (Lloret et al., 2012; Fig. 2, orange line). However, shifts in drought patterns, e.g. due to anthropogenic climate change, compounded with other human pressures on ecosystems, can alter ecosystem composition and functioning, in turn affecting ecosystem resilience and potentially leading to critical memory effects (Bastos et al., 2023; Crausbay et al., 2020; Kannenberg et al., 2020).

The impacts of drought on ecosystems take place at multiple timescales, from very short (hours to days) to very long (years to decades; Fig. 2, dark blue and light blue lines). The effects of drought on ecosystems can vary depending on vegetation type (Ruehr et al., 2019), soil type (Buttler et al., 2019), historical and concurrent climate (Ruiz-Pérez and Vico, 2020; de Vries et al., 2023; Zipper et al., 2016), microclimate (Suarez and Kitzberger, 2008), preconditions (Bastos et al., 2020) and timing of drought within growing seasons (Hahn et al., 2021; Iizumi et al., 2018) due to distinct phenological sensitivity to climatic conditions (Wu et al., 2021). The initial impacts are on plant physiological processes (Hsiao, 1973; Li et al., 2023), as low water availability reduces turgor pressure in leaf cells, stomatal conductance, and xylem conductivity, and generally results in decreases in whole-plant hydraulic conductance affecting water and carbon exchanges through the soil-plant-atmosphere continuum (McDowell et al., 2022; Tyree and Ewers, 1991). These effects cascade to affect overall plant primary productivity (Griffin-Nolan et al., 2018), growth (Kannenberg et al., 2019), carbon allocation (Hartmann et al., 2020), as well as plant-plant (Zhang et al., 2019) and plant-insect (Kolb et al., 2016; Öhrn et al., 2021; Raderschall et al., 2021) interactions, or even cause plant death.

Drought can furthermore negatively affect soil carbon (C) storage by reducing belowground plant C inputs and altering their quality (Fuchslueger et al., 2016; de Vries et al., 2019; Williams and de Vries, 2020), reducing microbial activity and decomposition of soil organic matter, and affecting plant and microbial communities and their interactions (Schimel, 2018). Experiments in grasslands have shown rapid responses of plant and microbial growth and community composition to drought, but slow responses of total soil C pools (Aanderud et al., 2015; Placella et al., 2012; de Vries et al., 2016). Twenty years of chronic summer drought caused persistent shifts in soil fungal and bacterial communities, and reduced microbial biomass and soil C under grasses but not under heather plants (Gliesch et al., 2024). This highlights the role of plant community composition and drought characteristics in affecting soil C pool dynamics at different temporal scales (Fig. 2, blue line).

While some ecosystems seem to recover quickly after a single dry period, others take two or more years to recover (Anderegg et al., 2015; Schwalm et al., 2017; Wu et al., 2022). Vegetation sensitivity to drought has been reported to increase in the season following an initial dry period in some ecosystems (Bastos et al., 2021; Machado-Silva et al., 2021; Nagavciuc et al., 2023; Wu et al., 2022). These memory effects can be caused by several mechanisms. First, plant activity recovers in several hours to years, depending on water stress characteristics (e.g., intensity and duration), the vulnerability of the plant tissues, and memory in the soil-plant-atmosphere system (e.g. from previous periods). Photosynthetic processes generally recover quickly (e.g., within hours or days) but hydraulic damage or failure require longer times, provided recovery is possible at all (Adams et al., 2017; Choat et al., 2018; Ruehr et al., 2019). Also the amount of precipitation after

the drought period plays a role. For example, in the Yangtze River Basin (China), grasslands recovered already with 50% of normal precipitation, while forests required at least near-normal precipitation to fully recover (Huang et al., 2021). Second, drought reduces plant uptake of soil nutrients, leaving a larger nutrient pool available for post-drought plant growth than that in normal conditions. This could lead fast-growing plants to proliferate and decrease the ecosystem ability to cope with a second drought (de Vries et al., 2018). Third, in natural ecosystems, the cascading short- or medium-term effects of droughts can increase background mortality (McDowell et al., 2022) and shift plant functioning and drought strategies, with long-term altered species composition and sensitivity to climate (Crausbay et al., 2020; Griffin-Nolan et al., 2019; Fig. 2, green line). Drought also shifts the composition of soil microbiota, including the balance of mutualists and pathogens, potentially leaving plants more vulnerable to subsequent drought events (de Vries et al., 2023). Fourth, chronic drought can cause reduced soil carbon inputs, a loss of soil carbon, and changes in soil physical properties (Zhang et al., 2018), reducing the soil water holding capacity and rendering ecosystems more vulnerable to subsequent drought. These post-drought memory effects propagate to the whole plant and ecosystem, represented as changes in ecosystem functioning beyond the current growing season (e.g., defoliation detected by aerial surveys in Meddens et al., (2012), and large-scale satellite-sensed vegetation greenness by Wu et al., (2022)), losses in woody biomass for years ahead (Anderegg et al., 2015), and post-drought tree mortality or major die-off for the low-resilience ecosystems (Allen et al., 2010, 2015; Fig. 2, yellow line). A case in point are the recent droughts in Central Europe, where strong legacy effects during a multi-year drought caused massive vegetation die-off (see ‘Rhine River Basin’ case study; Appendix 5). At ecosystem scale, divergent impacts and recovery responses in more diverse systems might result in weaker drought legacy effects compared to less diverse and more vulnerable systems (Yu et al., 2022). Some of these mechanisms play a role also in ecosystems dominated by annual plants, such as agroecosystems, altering vulnerability to subsequent droughts (Renwick et al., 2021), but no legacy effects of drought on crop production appeared at a national scale (Lesk et al., 2016).

In managed ecosystems, like agroecosystems and managed forests, the effects of droughts are compounded with management strategies and land use practices. For example, the vulnerability to water stress is reduced by irrigation (Luan and Vico, 2021; Zipper et al., 2016) (Fig. 2, yellow dashed line). It might also be reduced by species diversification in space (e.g., species-rich grasslands, mixed-species forests, intercropping, and drought-resistant species; (Grossiord et al., 2020; Haberstroh and Werner, 2022; McCarthy et al., 2021; Sears et al., 2021; Wright et al., 2021) or time (i.e., crop rotations; (Bowles et al., 2020; Marini et al., 2020; Renwick et al., 2021), but exacerbated by forest clear-cut through land-atmosphere interactions (Pongratz et al., 2009; Wu et al., 2017; Fig. 2, light blue dashed line). Soil management, e.g. tillage, affects soil properties and functioning and hence the response to drought, in ways depending on local conditions (Pittelkow et al., 2015; Schneider et al., 2017). Time scales for implementation of mitigating actions (e.g., irrigation) or for the effects to emerge (e.g., crop rotations) can be long (Marini et al., 2020; Renwick et al., 2021). Most of the cascading effects that appear in natural ecosystems are similar in managed ecosystems, but these can be buffered or amplified by specific management practices (e.g. rotation periods, age structure, stand density, diversification). Nevertheless, in managed ecosystems, plant species composition is defined by management itself, not by plant community evolution, although still in the context of

existing climate and risk avoidance preferences. Over time, increasing droughts could, for example, promote the adoption of climate-resilient crops and varieties (Acevedo et al., 2020).

The prolonged effects of drought could also increase the frequency of severe wildfires (see ‘Chile’ and ‘Colorado River Basin’ case studies; Appendix 1 & 2), but actual impacts on ecosystems may be delayed by years or decades depending on
385 fire management strategy. While wildfire consequences can manifest in individual dry years (Abatzoglou and Williams, 2016; Holden et al., 2018; Littell et al., 2016), tree damage and mortality driven by the effects of earlier extended droughts increase fire severity, frequency and burned area in historically fire-adapted forests (Stephens et al., 2018). However, wet periods are also important for wildfire risk. For example, some of the current wildfire crises in the Western US stem, in part, from a relatively wet period in the 1950’s and 1960’s facilitating fire suppression in historically frequent-fire forests,
390 followed by deepening droughts and extended dry spells (Abatzoglou and Williams, 2016; Holden et al., 2018) in forests with now more abundant fuels (Hessburg and Agee, 2003). In addition to fire-induced tree mortality, tree mortality can also occur following drought because of increased risk of insect outbreaks due to the lower resistance of drought-stressed trees (Fettig et al., 2019; Kolb et al., 2016; Luce et al., 2016; McDowell et al., 2022; Fig. 2, yellow line). As a consequence of these long-term and cascading impacts some ecosystems are now seeing extensive ecological transformation (Crausbay et
395 al., 2020; Steel et al., 2023).

Some of these processes feed-back to the development of the hydrological drought. For example, with increasing water limitation, some plants are able to increase their water-use efficiency and therefore buffering water loss through transpiration (Flach et al., 2018; Peters et al., 2018) and maintaining photosynthesis, although contrasting patterns have been found globally (Yang et al., 2016). Differences in water use and drought stress responses underlying different vegetation types can,
400 therefore, contribute to asymmetries in the development of soil-moisture anomalies during drought (Bastos et al., 2020; Flach et al., 2018). Other factors, such as the earlier onset of the phenological cycle, may further contribute to exacerbate summer drought (Lian et al., 2020).

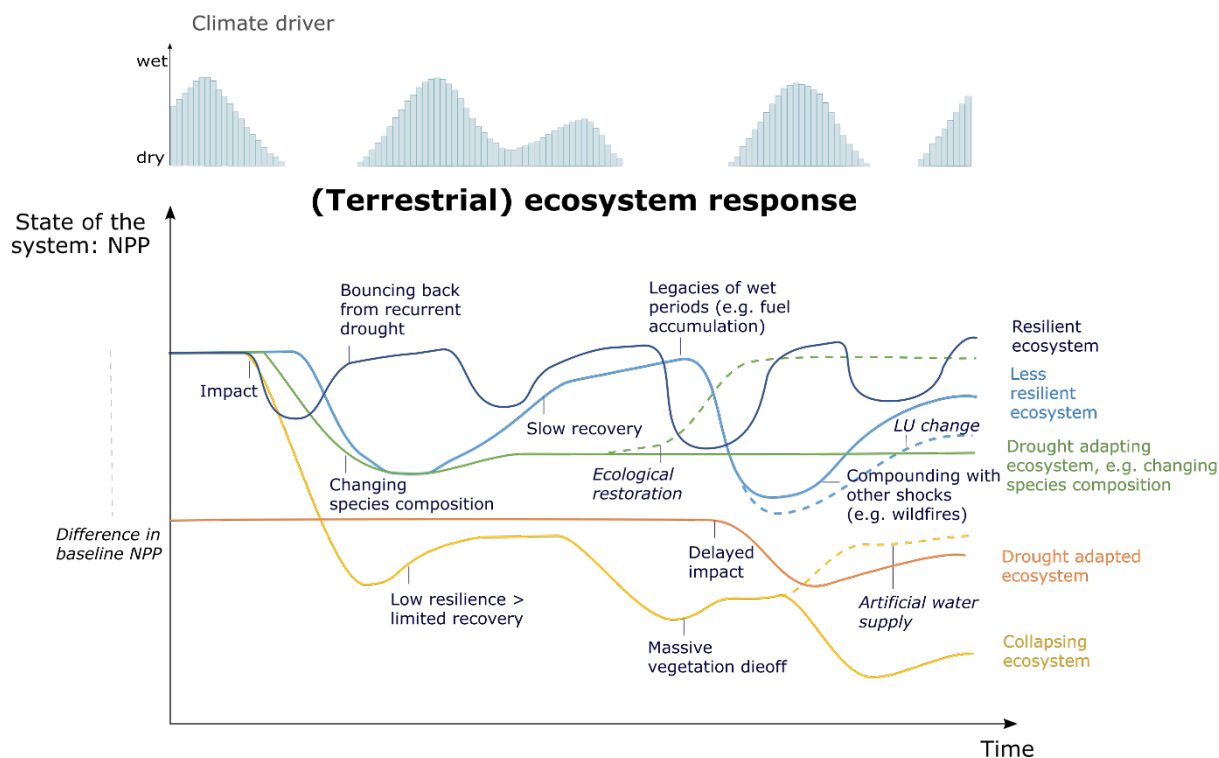

405 **Figure 2: Drought in a variety of different ecosystems in response to a climate driver (e.g. precipitation, recharge), with drought-adapted ecosystems (orange line) starting at a lower baseline, drought-adapting ecosystems (green line) changing in response to drought, more or less resilient ecosystems (dark and light blue lines) impacted by and recovering from drought, and collapsing ecosystems (yellow line) gradually decreasing due to recurrent droughts. NPP = Net Primary Production, LU = Land Use. The dashed lines represent ecosystem management and other human influences.**

3.3 Social system

410 Less water than normal in part of the hydrological system can have a significant negative impact on social systems, including livelihoods, food security, and health, but is only impactful when it exceeds the capacity to manage the water deficit, for example when it affects an already vulnerable population (Raju et al., 2022). Similar to ecosystems, the impacts of droughts on social systems depend on the severity of the water deficit and the capacity of the system to cope with and adapt to such conditions. Social impacts of drought arise when policies, regulations and other drought management actions fail or are

415 inadequate and society cannot cope with dry conditions. Additionally, different groups or sectors of society can be impacted by the same drought but in different ways and at different times (Stahl et al., 2016; Wlostowski et al., 2022); they may also respond differently (Teutschbein et al., 2023). For instance, rainfed agriculture is sensitive to meteorological and soil moisture drought, while hydropower and inland navigation are sensitive to hydrological droughts (Van Loon, 2015; Teutschbein et al., 2023). This mirrors how different ecosystems and vegetation types respond variably to drought based on

420 their specific characteristics and resilience (see Section 3.2). Consequently, the timing of drought impacts in each context is related to the speed of drought propagation through the hydrological cycle (Van Lanen et al., 2016) (Fig. 1) and societal

processes (such as water allocation laws, priority rules) that can cause amplified, attenuated or lagged effects (Fig. 3a, dark blue and light blue lines). This can be observed when immediate drought impacts are delayed with prevention and mitigation measures (e.g. irrigation) but will be felt later, and potentially more severely, when the drought propagates to surface water or groundwater (van Dijk et al., 2013). Drought impacts on society can also be reduced with emergency measures like food aid (Fig. 3a, dashed line), which may not be sustainable in the long term if drought persists. In some sectors, societal responses can even increase the impacts of drought, such as when drought reduces water availability but also increases water demand, the combination of which stresses public water supplies (Di Baldassarre et al., 2018).

Similar to their propagation through the hydrologic cycle (Section 3.1), and akin to the way drought affects various physiological and community-level plant processes over time (Section 3.2), drought impacts cascade through society and the economy with different speeds. They affect different groups and regions at different intensities and timings, and potentially far from where the drought originated (de Brito, 2021). Drought impacts are often gradual changes in factors that can also be influenced by other processes (e.g. decline in crop yield, energy production losses, reductions in goods transported via rivers), which makes it difficult to define whether anomalies are impacts of a drought or caused by something else and when they start and end (Hall and Leng, 2019). Moreover, some of these impacts can be the result of the drought itself (lower water availability) or be related to responses to drought (lower water allocation). In response to drought, individuals can take a variety of measures to mitigate impacts such as leaving some portion of agricultural land fallow, minimizing transport loads, decreasing outdoor or inessential water use, among others. Decision-makers may decide to implement water use restrictions (van Oel et al., 2018; Ribeiro Neto et al., 2022) or restrictions on navigation or cooling water discharge in order to preserve limited water supplies for more critical uses. Migration can also be seen either as a coping mechanism or adaptive measure against drought (Falco et al., 2019; Vinke et al., 2020). Migration can also increase the vulnerability of the migrating group (e.g. decreased health / financial resources) or put extra stress on the water resources of the receiving area, potentially affecting also the original communities there. These drought-related decisions and restrictions also impact society, as they shift exposure to water deficits from one group or system at risk to another.

Drought impacts may also linger long after the drought hazard has ended (WMO, 2021), creating indirect impacts such as disrupted international trade (Carse, 2017), temporary or permanent unemployment, business interruption (Ding et al., 2011), loss of income (Zaveri et al., 2023), mental health issues (Vins et al., 2015), disease due to poor water and air quality (Charnley et al., 2021; Mora et al., 2022), and food insecurity, malnutrition, starvation and widespread famine (Bailey, 2013; UNDDR, 2021), among others. However, drought impacts may also be positive for some groups; for example, increased crop prices may result in higher incomes for those farmers who do not suffer a significant production loss (Ding et al., 2011) (Fig. 3a, green line), and dry and warm weather may boost tourism, especially in cold, wet climates, e.g. mountain areas (Koutroulis et al., 2018; Liu, 2016; Wlostowski et al., 2022).

How society is impacted by and responds to drought is not only dependent on a single drought, however. It is also shaped by a complex interplay of dry and wet cycles, socio-political pre-conditions, socio-economic dynamics, adaptive behaviour and

455 memory at multiple governance levels, and other processes directly or indirectly related to drought. In this section, we discuss three points that illustrate how drought functions as a continuum in the social system.

Firstly, social vulnerability to drought is dynamic, both within and between droughts (de Ruiter and van Loon, 2022)). Dynamic vulnerability means that communities' susceptibility to drought impacts can change over time, influenced by varying levels of exposure, sensitivity, adaptive capacity, and collective memory, as well as underlying inequalities (with
460 regard to water access and who benefits from the top-down reactive drought management) (IPCC, 2014; UNDDR, 2021). Critically these aspects of vulnerability are also influenced by evolving drought conditions and past droughts, among other, more external, factors. For instance, extended dry situations may gradually erode communities' financial resources (Enqvist et al., 2022; Kchouk et al., 2023; Savelli et al., 2021) (see 'Northeast Brazil' case study; Appendix 3), physical (Belesova et al., 2019; Sena et al., 2017; Treibich et al., 2022) and mental (OBrien et al., 2014) health, access to education (Hyland and
465 Russ, 2019), family and community harmony (Dean and Stain, 2007), and more (Keshavarz et al., 2013) in ways that exacerbate ongoing or future vulnerability (Fig. 3a, yellow line). For instance, repeated drought can deplete a household's resources, making migration or other coping/mitigation choices impossible and trapping societies in a vicious cycle of increasing vulnerability (Black et al., 2011; Black and Collyer, 2014; Nawrotzki and DeWaard, 2018).

How a community recovers after a drought event also influences future vulnerability. Societies that recover quickly after a
470 drought have been found to be less vulnerable to the next, compared to societies that recover slowly (Di Baldassarre et al., 2018; Kchouk et al., 2023; Weiss and Bradley, 2001). This is similar to ecological systems where the speed of recovery from drought impacts influences future resilience and vulnerability. However, returning quickly to a past state without considering the need to build resilience to future events can exacerbate vulnerability and undermine long-term resilience (Koebele et al., 2020). Indeed, successive droughts, or droughts compounded by other hazards, extend the recovery time of affected
475 communities. Therefore, vulnerability is not static, and a fixed level of vulnerability cannot be defined for a specific event. Using pre-drought estimates of vulnerability and averages calculated over extended periods can underestimate the compounding nature of vulnerability.

There also is a strong imprint of long-term social, political, economic processes unrelated to drought on social vulnerability and therefore on drought risk. For example, in the 2018 Cape Town drought (Day Zero), Apartheid-era social processes
480 influenced vulnerability to drought through historical spatial and economic segregation, which led to long-term unequal access to water (Enqvist and Ziervogel, 2019; Savelli et al., 2021) and made some communities inherently more vulnerable (Fig. 3a, different baselines). An aggressive water metering campaign by the government, coupled with massive increases in the price of water, further strained these communities' already limited financial resources (Enqvist et al., 2022).

Secondly, adaptation happens in response to past, ongoing, and/or expected drought experiences, which influences future
485 drought risk (Kreibich et al., 2022b). While short-term coping measures, such as buying food or water, are stopped when they are not needed anymore, long-term adaptation measures, like implementing irrigation or changing livelihood, have a long legacy. Adaptation happens on the scale of individuals and communities, as well as governments, and is strongly related to individual and collective memory. While drought events may leave a significant impact on people's memory due to the

immediate and tangible effects experienced (Duinen et al., 2015; Gebrehiwot and van der Veen, 2021; Griffiths and Tooth, 490 2021; Taylor et al., 1988), this memory likely fades over time, especially if something else eventful such as flooding happens (Garcia et al., 2022). Recency bias in human memory (related to the availability heuristic, Garcia et al., 2022; Tversky and Kahneman, 1973) gives greater importance to the most recent events. This can lead to a gradual decrease in the perceived risk of droughts and the neglect of long-term drought-management practices (Fig. 3a, orange line).

Communities can retain the memory of previous droughts through institutional arrangements (Howden et al., 2014), cultural 495 practices and collective experiences (Pandey and Bhandari, 2009; Salite and Poskitt, 2019; Shiferaw et al., 2014). In drought-prone areas of Sub-Saharan Africa, for example, farmers have adopted different drought-risk coping strategies to reduce their risk of drought (see ‘Kenya’ case study; Appendix 4). These include choosing specific crop varieties, temporal adjustments of the cropping calendar, change of weeding and fertilization practices, and use of soil and water conservation practices. Some of these strategies, which originated as coping mechanisms, have become an integral part of the farming 500 system that reduces overall risk (Pandey and Bhandari, 2009; Shiferaw et al., 2014; Fig. 3a, green line).

Droughts do not only trigger individual and community action, but also management response from governments across levels. Droughts can drive short- and long-term policies and decision-making, similar to how management strategies and land use practices in managed ecosystems can mitigate or exacerbate the effects of drought (see Section 3.2, Figure 2 and 3a, 505 yellow lines). Short-term crisis management is most common, including emergency relief, such as water trucks and cash transfers, targeted at specific areas and affected groups (Barendrecht et al., 2024; Wilhite, 2017). However, governments often deal with each drought as a “new” or unique event, possibly because of a low memory of “creeping disasters” like drought (Ulibarri and Scott, 2019; Wilhite and Glantz, 1985) (illustrated in the hydro-illogical cycle; Fig. 3b, blue line). This makes it less likely that long-term proactive measures are implemented for drought, compared to other natural hazards (Hurlbert and Gupta, 2016). For example, in the Netherlands, severe drought events (1976, 2003) resulted in less structural 510 measures than flood events (1953, 1993) (Bartholomeus et al., 2023). In South Africa, Vogel and Olivier (2019) analysed responses to droughts over time and found “reaction but little effective ‘deep’ thinking about drought. The persistent truths of recurring drought, a failure to learn from the *process of drought* rather than *the event*, the problems of the scientific uncertainty linked to droughts and the usual crisis response to drought made by a select few, are all shown to be threats to ensuring adaptation to repeated droughts in the future.” (Vogel and Olivier, 2019).

Furthermore, applying emergency measures to address the persistent impacts of droughts may conceal the need of long-term 515 management strategies and lead to unintended consequences in other systems, such as the case of Chile, where the law has suspended the obligation to maintain ecological flows in several basins for over eight consecutive years as a means to mitigate socio-economic drought impacts (see ‘Chile’ case study; Appendix 1; Alvarez-Garreton et al., 2023b). Long-term management starts to emerge after multiple drought events as a lagged-effect scenario. For example, in Chile and Argentina 520 after four years of drought emergency, drought was no longer seen as “hazard” but as normal state (Hurlbert and Gupta, 2016). According to Nohrstedt, (2022) “transformation does not materialize as an immediate response to dramatic agenda-setting disaster, but will rather emerge gradually through time due to accumulated experience from multiple events”

(Nohrstedt, 2022; p.432; Fig. 3b, green line). A review by (Mendoza et al., 2024) found that in several studies, communities were able to distil insights from previous drought experiences through farmer field schools and other collaborative learning spaces. Engaging in long-term collaborative learning enabled communities to see which adaptive strategies worked best in specific conditions. However, management or adaptation is not only implemented in response to drought, but can also be implemented in anticipation of (increasing) drought risk. Recently, climate change projections, with special attention to the risks of droughts, are being actively integrated into policy development and decision-making processes in Europe. This is evidenced by the initiatives and strategies outlined in the first European Climate Risk Assessment (EUCRA, 2024) and the European Drought Risk Atlas (Rossi et al., 2023) through advanced modelling, systematic risk assessments, and addressing interconnected and cross-border impacts.

Thirdly, responses to drought can later turn out to be maladaptive. Maladaptation (or rebounding vulnerability) is when the outcome of adaptation measures ends up increasing the vulnerability of a community over time (Juhola et al., 2016; Schipper, 2020) (Fig. 3b, yellow line). For example, increasing water storage and supply with reservoirs provides a buffer during dry periods, but can also lead to a form of safe development paradox called the “reservoir effect” (Di Baldassarre et al., 2018). Over-reliance on reservoirs can increase social exposure and vulnerability when a drought occurs. Short-term adaptation measures can also erode the conditions for sustainable development by consuming the adaptive capacity of a community and preventing it from taking measures with long-term benefits. For example, if during a previous drought, there has been an increase in groundwater pumping that has continued after the drought, the impacts of a second drought may be experienced more quickly due to the added effect of groundwater pumping (Pauloo et al., 2020). Moreover, changes in rainfall patterns can affect water user behaviour, which again may influence the sustainability of small-scale rural water service providers due to high intra-seasonal revenue variability (Armstrong et al., 2022).

Maladaptation impacts vary across society as a result of social processes including poverty, inequality, power asymmetries, and ineffective decision-making. For example, in Cape Town during the 2018 drought, the wealthiest populations, who already had the highest consumption rate prior to the crisis (Enqvist and Ziervogel, 2019), could also afford to implement coping strategies such as drilling private groundwater wells (Simpson et al., 2019), which ultimately decreased their vulnerability to drought compared to pre-crisis level but lowered water availability for those who could not afford to drill deeper wells. In rural areas of Chile, people rely on self-organized communities with inadequate infrastructure for providing subsistence drinking water, leading to water cuts that have been remedied by cistern trucks. Cistern trucks have become a non-structural reactive measure to address permanent water access requirements in rural areas. On the other hand, people in urban areas rely on water sanitation companies and have not been affected by water cuts since these companies have adequate infrastructure (see ‘Chile’ case study; Appendix 1).

a)

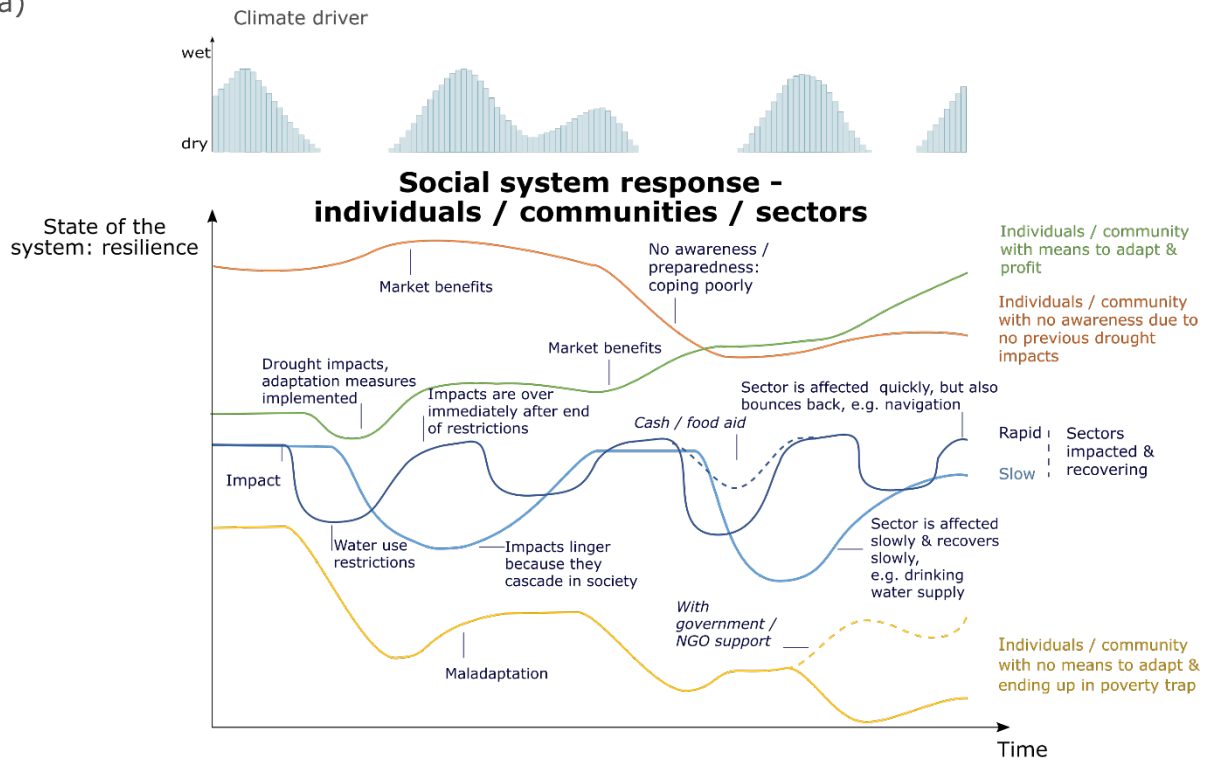

b)

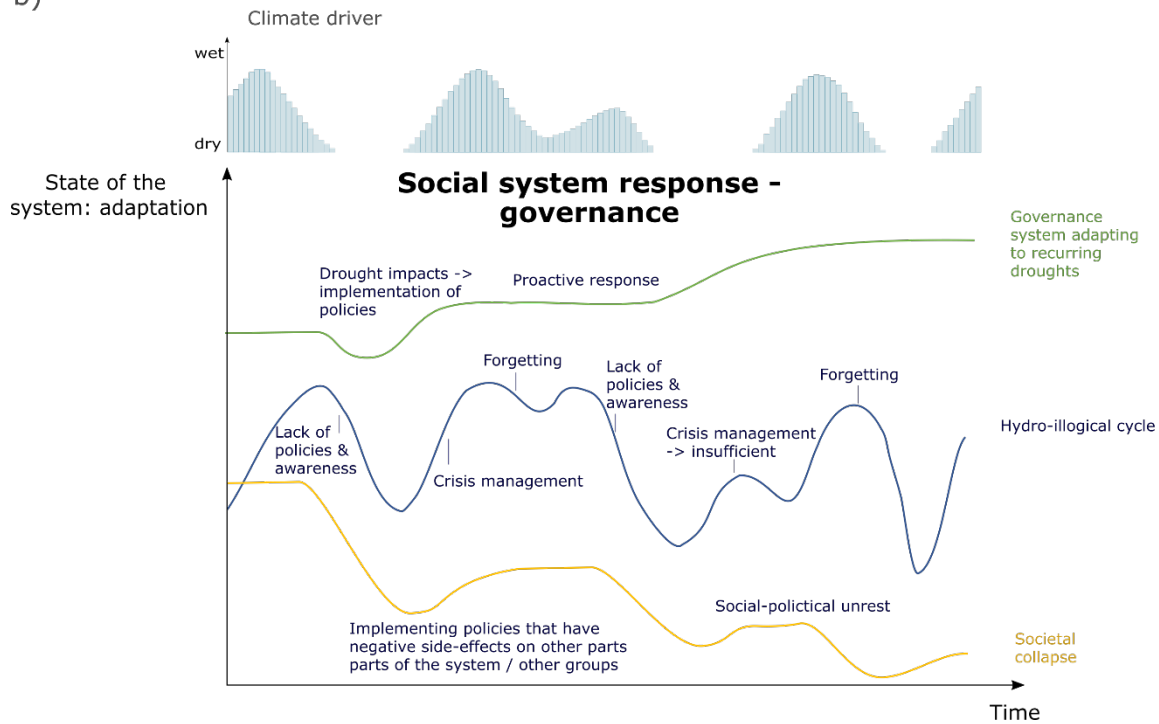

555 **Figure 3: Drought in the social system in response to a climate driver (e.g. precipitation, recharge): a) individuals, communities, sectors, b) governance. a) Different communities have different baseline resilience (starting point on y-axis) and different means to adapt and respond (green and yellow lines), different sectors can be impacted and recovering on different time scales (dark and light blue lines), and communities can be highly resilient, but also unaware and therefore more affected when drought hits (orange line). b) Governance systems can follow the hydro-illogical cycle (Wilhite, 2011) of emergency response and forgetting (blue line),**
560 **implement policies that allow for proactive response and preparedness (green line), or create a maladaptive system that could end up in societal collapse (yellow line).**

4 Drought as a continuum in the system of systems

4.1 Similar emergent temporal patterns between the systems

In the hydrological, ecological, and social systems studied in Section 3, common patterns are visible, corresponding to the
565 systems theory element of “self-organization and emergence” (Section 2). We see that the dynamics of drought in all systems can be characterised as a combination of different fluctuations, cycles, gradual changes, and shocks that emerge from memories and responses within the specific system, following the systems theory element of “resilience and adaptation” (Section 2). This leads us to define a typology of the drought continuum, with four archetypical temporal drought trajectories (Fig. 4):

- 570 1. **Impact & recovery:** the system is affected by drought but subsequently bounces back. Depending on the type of system this impact and recovery can happen quickly or slowly, related to short or long memory (type 1a and 1b, Fig. 4). Superposition of signals with different timeframes can occur, like we discussed for the hydrological system (Section 3.1).
- 575 2. **Slow resilience building:** the system adapts well to drought and drought resilience increases over time. We see this for example in selected social systems (e.g. drought-resilient farming systems; Section 3.3) and in ecosystems (e.g. drought-tolerance traits; Section 3.2).
3. **Gradual collapse:** the system becomes more vulnerable with each drought and changes to a negative state. In the ecosystem, we see this as a result of long-term legacy effects and compounding processes (Section 3.2). In the social system, this happens as a combination of a high baseline vulnerability and maladaptation (Section 3.3).
- 580 4. **High resilience, big shock:** the system has a baseline of high resilience and is not affected initially, but is impacted more after prolonged or successive droughts leading to critical transitions. We see this most clearly in the social system, where an initially high resilience leads to a lack of awareness and preparedness until a severe drought causes a tipping point (Section 3.3). But also in ecosystems, dry conditions can trigger a catastrophic shift in seemingly stable systems (Scheffer et al., 2001).

585

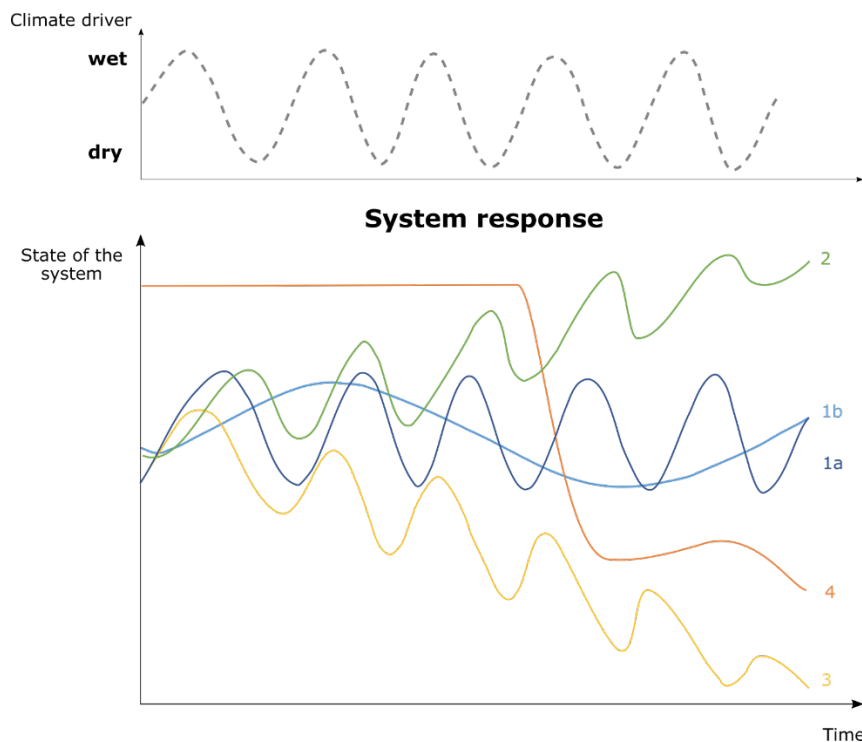

590 **Figure 4: Typology of drought continuums emerging from the analysis of temporal drought trajectories in the hydrological, ecological and social systems; (1) impact & recovery, (2) slow resilience building, (3) gradual collapse, and (4) high resilience, big shock.**

4.2 Systems interactions leading to critical transitions overflowing between systems

Because the systems are intrinsically intertwined, a change in one system leads to a change in another system. This can trigger a system to change trajectory, leading to type-transitions. These interactions correspond to the systems theory elements of “non-linear behavior and tipping points” and “state shifts and feedback loops” (Section 2).

595 For example, a **High resilience, big shock** social system may be using water resources unsustainably and depleting groundwater, shifting the hydrological system from an **Impact & recovery** system to a **Gradual collapse** system (point 1, Fig. 5a). At first, this may bring benefits to society and not impact the ecosystem too much, but at a certain moment a tipping point is reached where the ecosystem also moves into **Gradual collapse**, for example when groundwater dependent ecosystems dry out completely and are lost (point 2, Fig. 5a).

600 On the other hand, an **Impact & recovery** social system that implements reservoirs can create a **High resilience, big shock** hydrological system, but at the same time can cause a **Gradual collapse** in the ecosystem (point 1, Fig. 5b). If society then shifts to a **Slow resilience building** social system, such as through adoption of nature-based solutions, that may nudge the hydrological system into **Impact & recovery**, then the ecosystem can also evolve to **Slow resilience building** (point 2, Fig. 5b).

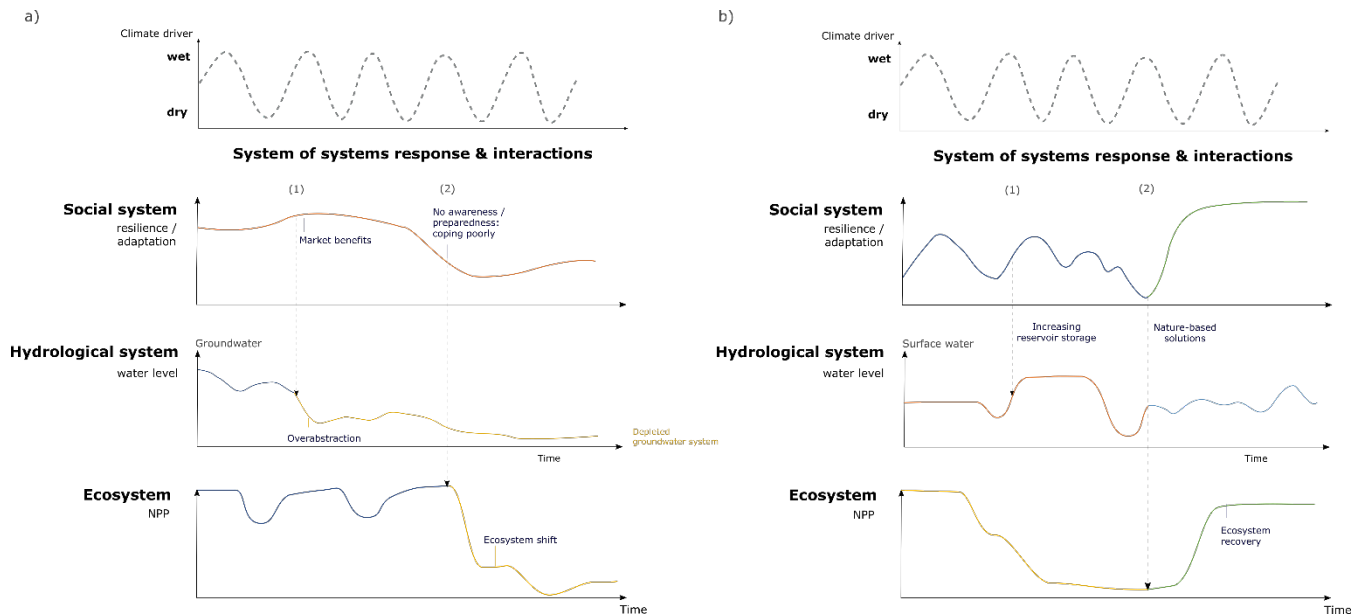

Figure 5: Example pathways of connected systems moving between types: (a) From an impact & recovery system to a gradual collapse system, and (b) from an impact & recovery system to a slow resilience building system.

4.3 Case studies of hydro-eco-social drought continuums

610 We explored different drought typologies, system-interactions and type-transitions in five case studies (Chile, Colorado River Basin, Northeast Brazil, Kenya, Rhine River Basin; see Appendix 1-5).

4.3.1 System types

System types are apparent in the case studies. For example, in Kenya (Appendix 4), we see the **Impact & recovery** typology. Short, heavy rainfall has been demonstrated to play an important role in groundwater recharging after drought, resulting in the recovery of the hydrological system (Matanó et al., 2024). The case in Northeast Brazil (Appendix 3) shows signs of a **Gradual collapse** typology due to maladaptation. In some communities, the introduction of a reservoir aimed at reducing drought vulnerability, ultimately proved to be maladaptive. As the reliance on external labour for income shifted to intensive irrigated agriculture following the reservoir's implementation, the community's financial resources progressively eroded due to recurring droughts (Kchouk et al., 2023). And in the Rhine River Basin (Appendix 5), we find an example of the **High Resilience, big shock** type. The system is highly managed and engineered, vulnerability is low, and there is a lack of awareness, which means that drought impacts are often not felt by society. Impacts are compensated due to market price effects, are passed on in time, or are passed down to other systems. Drought management ignored connections between systems and longer-term impacts, until this was no longer possible in the recent droughts in 2018–20 (Bartholomeus et al., 2023).

625 4.3.2 Systems influencing each other

We also see examples of one drought system influencing another. The multi-year drought in Chile (Appendix 1) instigated changes in the hydrological system, which were influenced by the social system. During the drought snow-dominated basins in the Andes generated on average 30% less streamflow than previous single-year droughts, due to long catchment memories (**Impact & recovery – type 3b**). In some rural areas, this memory effect leading to lower flows has overlapped with water
630 extractions for human activities in downstream sections (**Impact & recovery – type 3a**), leading to an amplification of drought signals in lowlands, resulting in the drying out of lakes and pumping wells supplying water for human consumption (**Impact & recovery – superposition of signals due to interaction hydro & socio**). Also, the drought response of ecosystems has been strongly influenced by both the hydrological and the social systems. Before the drought, wildfires were concentrated between November and April, but now they extend from October to May, increasing the occurrence period
635 from 6 to 8 months (**Impact & recovery – change of type 3a to 3b due to interaction hydro & eco**). This increase is related to the drier conditions during the multi-year drought, but it is also modulated by local anthropogenic perturbations. More than 70% of the megafires (>50,000 ha of burned area) of the last four decades have occurred during the drought, where 50% of the burned area corresponds to monocultures of exotic species (mainly pine and eucalypt). It is also worth noting that 99% of wildfires in Chile are caused by human actions, whether they are accidental or intentional. In these
640 examples, the system maintains its typology, and the interactions cause a lengthening or enhancement of the drought memory, leading to changes in response and recovery.

This was also apparent in the Colorado River Basin (Appendix 2), which has been in a long drought for over two decades (2000 to present). Despite punctuated periods of high winter precipitation, the basin has experienced more very dry years than normal and major reservoirs have been drawn down to record low levels. Here, the hydrological system strongly
645 influences the ecosystem. Extended drought, coupled with aridification, threatens the health of various riparian environments and endemic species, some of which already face a risk of extinction (**Gradual collapse – speeding up due to interaction hydro & eco**). It may also lead non-native species to dominate over native species (Rogosch et al., 2019). The hydrological system has also influenced the social system, especially governance. In the early years of the drought, policy makers took incremental actions because they did not proactively estimate or understand how severe the drought would get. This has led
650 to the need for repeated policy changes, which challenges policy maker and stakeholder capacity, as well as public support (Deslatte et al., 2023; Garcia et al., 2020) (**Impact & recovery – type 3a**). The occasional “wet” year also may have undermined drought adaptation as decision-makers “forget” or “ignore” the drought (**Impact & recovery – less memory due to interaction hydro & socio**), though these years may also provide helpful buffers to make adaptation measures successful (e.g. adding a small amount of water to storage reservoirs). The highly polycentric governance system of the basin
655 – meaning that many different actors and sectors have authority to make decisions about water management – may also challenge drought governance due to actors’ different values, legal rights, and experiences of drought.

4.3.3 Feedback between systems

Feedback between systems results in a two-way influence on memory. The high concentration of small dams in Northeast Brazil (that have been built to protect against drought; Appendix 3) affect the memory of the watershed. During multi-annual droughts, these dams remain dry longer due to low precipitation and high evaporation rates. This in turn reduces hydrological connectivity by decreasing runoff and recharge to the large reservoirs. These reservoirs are vital for urban water supply, and the delay in recharge prolongs the impacts of the drought (Ribeiro Neto et al., 2022). So this is an example of how the hydrological system changes from **Impact & recovery type 3a to 3b** due to the interaction between social and hydrological systems, and how then the social system also changes from **Impact & recovery type 3a to 3b** due to the interaction between hydrological and social systems.

Feedback between two systems can also result in (potential) type-transitions, for example the social system causing a **Gradual collapse** of the hydrological system, which then triggers a **High resilience, big shock** in the social system. In Chile (Appendix 1), a large portion of the drinking water supply in the capital is obtained from long-memory groundwater systems that are consistently being depleted and that may already have been disconnected from subsurface flows and recharge (e.g., 300-m pumping wells were recently inaugurated as a key drought adaptation strategy). This generates a false perception of not being under drought since, despite a decade-long drought and depleted surface reservoirs, people are not experiencing water shortages in Santiago. This may lead to increased vulnerability - the opposite aim of the adaptation strategy - by over-relying on a water supply system that is based on an invisible reservoir that has an unknown but finite volume which is not being replenished (Alvarez-Garreton et al., 2024). A similar situation emerged in the Colorado River Basin (Appendix 2), where, due to high levels of natural interannual variability, major reservoirs were constructed in the previous century to store water from snowmelt for use in dry years (i.e. “buy time” during drought years). However, this response may be maladaptive in the future as the climate changes (more dry years, higher temperatures, more precipitation as rain rather than snow), leading to other unsustainable actions that forebode **Gradual collapse** (i.e. increase groundwater pumping when surface water is not available) (Garcia et al., 2020). This has already led to significant water supply challenges, especially in the lower half of the basin. However, sustained collaboration among policy actors on water sustainability may push the social system toward a mode of **Slow resilience building** (Karambelkar and Gerlak, 2020; Koebele et al., 2020).

4.3.4 Dynamic shift of the hydro-eco-social system

Interactions between all three subsystems can result in a dynamic shift of the hydro-eco-social system. In Kenya (Appendix 4), the more frequent droughts in the 21st century pose new challenges for the social, ecological and hydrological systems. Key social processes affecting land use, most prominently agricultural expansion, have affected hydrological and ecological systems. Land use changes have affected how meteorological drought propagates to hydrological drought, and have led to a weakening of ecological buffers to drought, such as riparian forests (**Impact & recovery – change of type 3b to 3a due to interaction hydro & eco**). While policy responses to drought in Kenya have historically been reactive, there has been an

emergence and expansion of public dams, water reservoirs and irrigation systems for crop-farming in previously pastoral areas. While being able to buffer for droughts (**Impact & recovery – change of type 3a to 3b due to interaction hydro & socio**), new socio-hydrological dynamics are triggered, such as reservoir effects (**High resilience, big shock**), divergent paths of vulnerability among water infrastructure users, and pressure on surrounding natural resources (**Gradual collapse**). Continuously adapting to the new drought reality, a young generation of pastoralists are starting to support more strict grazing zone management, which may reduce degradation of vital hydrological and ecological buffers to drought (**Slow resilience building**). This is an example of where shifts in the social system can trigger type-transitions so that the combined hydro-eco-social drought system can move to a **Slow resilience building** typology.

Similarly in the Rhine River Basin (Appendix 5), historically, (ground)water levels and vegetation interact dynamically and have been able to recover from shocks (**Impact & recovery**). Over time, artificial drainage and over-abstraction have resulted in depleted groundwater, and agricultural management and pollution has rendered ecosystems highly vulnerable. The combination of these factors has led to a stressed system that was impacted strongly in the 2018-20 drought and showed very limited recovery (**Gradual collapse due to effect of socio on hydro & eco**). However, this recent event also sparked interest and awareness, which resulted in improvements in drought monitoring and forecasting, in the development of new policies, and implementation of more sustainable adaptation (nature-based solutions). For example, in the Netherlands, regional water authorities can implement surface water use restrictions during drought, but after the multi-year drought, there is an increased awareness that groundwater use should also be restricted with the aim to prevent long-term effects in the hydrological system and potential cascading effects on the social system and ecosystem (Bartholomeus et al., 2023). These are the first signs that the **Gradual collapse** is being changed to **Slow resilience building**, in which changes in the social system are improving the hydrological system and the ecosystem, finally benefiting the entire hydro-eco-social system.

5 Outlook

The use of systems theory to explore the temporal dimensions of the hydro-eco-social drought continuum has provided important insights. These insights could be used in future studies and practices to improve drought management. Here, we discuss some suggestions.

5.1 Scientific outlook

Research on drought as a continuum should encompass both enhanced process understanding and improved tools and methods. We suggest that:

- 1) Hydrological modelling tools used for drought analyses should better represent memories in the hydrological system. These memories were found to contribute to a better forecast skill for streamflow drought (Du et al., 2023; Sutanto et al., 2020; Sutanto and Van Lanen, 2022), but not all hydrologic memories are currently represented well in modelling tools, especially multiannual dynamics (Fowler et al., 2020) and catchment memory processes related

720 to snow, groundwater (Tallaksen and Stahl, 2014) and vegetation (Troch et al., 2013). Further, analyses and predictions should incorporate non-stationarity in hydro-eco-social processes and future extremes (Brunner et al., 2021; Samuel et al., 2023). Substantial improvement can come from better incorporating these dynamics.

725 2) Modelling of ecosystem dynamics and memory should also be further developed. State-of-the-art process-based ecosystem models already mostly include soil water dynamics and some of its delayed effects on physiological processes, but should also consider longer-term key legacy effects of droughts and other disturbances, via for example explicit consideration of groundwater dynamics (Mu et al., 2021), drought-induced structural damage (defoliation, xylem damage) and mortality and hence ecosystem composition or enhanced vulnerability to pest (Kolb et al., 2016) and wildfire (Hantson et al., 2016; Luce et al., 2016). Similarly, soil-mediated long-term legacy effects, e.g. via microbial community composition and activity, and soil carbon effects on soil hydraulics or interactions with nutrient availability, are generally neglected. Generally, these modeling limitations arise from currently limited mechanistic understanding of these processes, especially at regional to global scales.

730 3) Analyses of the social processes underlying drought risk should better include temporal dynamics and effects of social memory for individuals, communities, and governance systems. Given the role of socioeconomics, inequalities, perceptions, and other social processes in defining drought risk and recovery, the ability of governance systems to maintain institutional memory and manage this integrated system effectively are particularly relevant. Additionally, scholars should investigate how polycentric systems, which are often praised as a solution for complex water management, may actually produce maladaptive outcomes in the presence of poor coordination, power asymmetries, a lack of leadership, disincentives for proactive change, and more (Biddle and Baehler, 2019; Lubell et al., 2014; Morrison et al., 2019). Empirical research on these processes would give important insights.

735 4) Research needs to be developed to better understand the role of drought pre-conditions and post-drought recovery in different systems. These would need to take into account dynamic vulnerability (de Ruiter and van Loon, 2022) and the interaction between long-term changes and short-term dynamics in different components of the systems. Long-term changes can include climate change, ecosystem composition changes, socio-economic changes and changes in land and water use / management, which all influence catchment, ecosystem and social memories. From the analysis of these short- and long-term dynamics, the occurrence of types and type transitions can be inferred. It would be informative to investigate under what conditions these types and type transitions occur. For this, we suggest analysing contrasting cases in different parts of the world, by combining observational data with modelling.

740 5) More research is needed on interactions and feedback between systems related to drought impacts and responses (Vanelli et al., 2022). For example, groundwater depletion should be analysed using approaches that include the complexity of hydro-social interactions over time (Schipanski et al., 2023). Also studies on maladaptation to drought should consider the interactions and feedback within the hydro-eco-social system (Adla et al., 2023). Furthermore, we advocate for more collaboration between climate scientists and ecologists (Mahecha et al., 2022).

745 750

- 755 6) Tools for analysing drought as a continuum need to better accommodate interactions between systems and shifts in types. This could, for example, be done by combining the analysis of historical causal pathways (Srinivasan et al., 2012) with the development of future adaptation pathways (Haasnoot et al., 2013). A promising approach is that of storylines, which have recently been used to look at the climatological processes underlying drought (Gessner et al., 2022; Shepherd et al., 2018; van der Wiel et al., 2021). Storylines can also be developed from hydrological and ecological data (Bastos et al., 2023), and be combined with qualitative social narratives to show the unfolding of the past or of plausible futures of the interconnected hydro-eco-social system. Also earth system models, agent-based
760 models and system dynamics models are tools that explicitly allow for these interactions to be explored (see example in Bastos et al., 2023; de Ruiter and van Loon, 2022).
- 765 7) Observational data are critically needed, both for enhancing our process understanding of drought as a continuum in the hydro-eco-social system and for constraining interdisciplinary modelling tools. These data need to be multidisciplinary, covering different aspects of the system of systems including its interactions and feedbacks, and collected already with interdisciplinarity studies in mind (Strang, 2009). They can be both qualitative and quantitative, and can include proxies for processes that cannot easily be observed (Quandt, 2022; Rangelcroft et al., 2021). These data also should be continuous and longitudinal, instead of event-based or project-limited. For example, longitudinal data can show long-term behavioural change in water consumption during and after drought (Sousa et al., 2022).
- 770 8) In this paper we focused on temporal scales, future research should also consider spatial scales, especially because some interactions take place at large spatial scales. Additionally, interactions across temporal and spatial scales are not often studied (Vanelli et al., 2022). We suggest that the appropriate temporal and spatial scales of analysis are determined for each research specifically, dependent on the characteristics of the system under study. Relevant larger-scale processes can be considered as boundary conditions for the system.

775 **5.2 Practice outlook**

Dealing with drought as a continuum in practice will require changes to how droughts and their impacts are monitored, modelled, forecasted and managed, and has implications for effective policy development.. We suggest that:

- 780 1) Drought monitoring needs to move from an event-based to a continuous monitoring, for both hazard, vulnerability, and impacts. While several drought observatories still consider droughts as single events or are only operational in specific seasons, there are some ongoing efforts to move to continuous monitoring that can serve as an example. For drought hazard, the European Drought Observatory (EDO, 2023), East Africa Drought Watch (EADW, 2023), and Rijkswaterstaat (see ‘Rhine River Basin’ case study; Appendix 5) are moving towards continuous monitoring. For social and ecological drought impacts (Martínez-Vilalta and Lloret, 2016), the Drought Management Centre for Southeastern Europe (DMCSEE, 2023), Kenya National Drought Management Authority (NDMA, 2023), and
785 Brazilian Drought Monitor (Walker et al., 2024) (see ‘Northeast Brazil’ case study; Appendix 3) are examples

where impacts are monitored on a continuous basis. Impacts on key ecological functions (plant productivity, water use, etc) are monitored continuously and through multiple remote-sensing platforms and ecosystem monitoring networks with global or regional coverage (ICOS, AMERIFLUX, FLUXNET, LTER). We are not aware of examples where vulnerability is monitored dynamically. We therefore recommend that key drought vulnerability indicators should also be monitored dynamically.

- 2) Monitoring of different systems needs to be combined to provide an overview of cascading effects between systems. The US Drought Monitor (USDM, 2023) is an example of combined drought hazard and impact monitoring that incorporates memory effects in different systems. The weekly drought map is a combination of physical drought indicators, drought impacts, field observations and local insight from a network of more than 450 experts, including hydro-climatologists, ecologists, forest scientists and relevant stakeholders. The maps are based on the information of the previous week and updated with new information. This approach builds in memory effects and explicitly includes drought recovery, both in the hazard and in the impacts. What is not explicitly included, however, are vegetation responses, for example changes in transpiration, and management responses, such as increased irrigation, which can drive changes of the hydro-eco-social system in time. We suggest other drought monitors to also include these memory effects in different systems and go one step further by also incorporating dynamic feedback.
- 3) Drought forecasting and early-warning should be based on improved modelling tools that include memory and dynamic feedback (see Scientific outlook; Pulwarty and Sivakumar, 2014). Operational drought forecasting is currently limited to monthly precipitation and temperature forecasts, e.g., USDM drought outlook (USDM, 2023) and Latin American drought forecast (SISSA, 2023), excluding memories in the hydrological system. Also forecasting of drought impacts should be further developed to better anticipate societal and ecological impacts of drought. Some recent papers are taking steps in this direction, including longer-term processes, dynamic vulnerability and memory effects into impact forecasting (Boult et al., 2022; Busker et al., 2023). Operational drought impact forecasting is, however, still very limited (Shyrokaya et al., 2023). Only the East Africa Hazard Watch (EADW, 2023) includes forage forecasts and is in the process of developing food and water security forecasts.
- 4) Drought management should be more prospective. Prospective management means that, instead of only proactively reducing risk for an upcoming event, exposure and vulnerability are reduced long term and maladaptation and the creation of new risks are avoided (UNDDR, 2021). Drought management will always need to include an element of short-term ‘early action’ and crisis management to minimise unexpected impacts (Pulwarty and Sivakumar, 2014). But we support the notion that more attention should be paid to long-term adaptation and resilience building to avoid drought impacts and plan for the best strategies to reduce cascading effects within the hydro-eco-social system. Some recent approaches advocate for long-term drought resilience building and planning, e.g. the Three Pillars approach suggested by the Integrated Drought Management Programme (IDMP, 2023), the related Drought

820 Toolbox of UNCCD (2023), and the EPIC Response framework of the WorldBank (Browder et al., 2021).
However, these efforts need to be accelerated and scaled up and many established drought policies following this
long-term approach are not implemented.

5) Drought management should be more coordinated and integrated across actors and systems. The current approaches
for governing drought, and water more generally, often contribute to a loss of social memory and maladaptation.
825 This is because drought management is often highly siloed across different ministries or agencies due to its
widespread effects on nearly all aspects of society (Bressers et al., 2016). This leads to significant fragmentation in
responsibility for managing drought across scales and sectors, which increases the complexity of governance
(Teisman and Edelenbos, 2011). Consequently, calls for more collaborative and networked approaches to water
management have become ubiquitous (Eberhard et al., 2017; Sabatier, 2005), though the implementation and
830 effectiveness of such approaches are highly variable.

The examples mentioned in this section, drawn from real-world practices by organizations such as ICPAC and IDMP,
demonstrate successful strategies and highlight areas for improvement, serving as practical case studies for policymakers. In
this way, they help reinforce the effectiveness of current policies, ensuring their continued relevance and implementation.
835 Additionally, they provide a foundation for new policy initiatives by identifying best practices and innovative approaches
that address emerging challenges in drought management.

These recommendations to science and practice will, we hope, contribute to adopting a changed perspective where droughts
are not considered as drought as a snapshot in time, but rather as a continuum of interrelated and dynamic hydro-eco-social
processes. Considering drought as a continuum, will require a change in how droughts are monitored, modelled and
840 managed, but will provide an opportunity for a more holistic and integrated approach to managing droughts and the impacts
they have.

Code/Data availability

No data was used for the manuscript.

Author contributions

845 A.F. Van Loon, M. Werner, S. Kchouk, A. Matanó, J. Mård, G.G. Ribeiro Neto, R. Biella, S. Khatami, A. Shyrokaya and
M.L.K. Wens developed the original paper idea. A.F. Van Loon, M. Werner, G. Vico, E.A. Koebele, S. Kchouk, A. Matanó
further developed its scope and structure. A.F. Van Loon, S. Kchouk, A. Matanó, K.E.A. Hassaballah, F. Tootoonchi, M.
Wu, A. Shyrokaya, M.L.K. Wens, and M. Werner performed the literature review and wrote the sections, with contributions
from R. Biella, Y. Du, P. Trambauer, C. Alvarez-Garreton, J. Mård, C. Teutschbein, A. Bastos, F.T. de Vries, C.H. Luce, V.

850 Nagavciuc, G. Vico, L. Cavalcante, E.A. Koebele, E. Ridolfi, V. Aich, R. Tootoonchi, and support from I.G. Pechlivanidis, T. Roy, M. Galleguillos, M.H. Barendrecht, J.K.L. Koehler, I.N. Streefkerk, R. Weesie, M.L.K. Wens, and R. Stefanski. C. Alvarez-Garreton, E. Ridolfi and A.F. Van Loon led the case study collection. C. Alvarez-Garreton, J.P. Boisier, L. Cavalcante, M. Galleguillos, M. Garcia, R. Garraud, M. Ionita, S. Kchouk, E.A. Koebele, M. Mwangi, G.G. Ribeiro Neto, I.N. Streefkerk, A.F. Van Loon, R. Weesie, and M. Werner developed and analysed the case studies. A. Matanó and A.F. 855 Van Loon developed the figures, with input and feedback from F.T. de Vries, S. Kchouk, M.L.K. Wens, M. Werner, M. Wu, L. Cavalcante and G. Vico. A.F. Van Loon wrote the original draft with support of A. Matanó, E.A. Koebele, F. Tootoonchi, R. Tootoonchi, G. Vico, M.L.K. Wens, M. Werner, M. Wu, and V. Nagavciuc. All co-authors revised and edited the paper.

Competing interests

At least one of the (co-)authors is a member of the editorial board of Natural Hazards and Earth System Sciences.

860 Acknowledgements

The idea for this paper was developed during the IAHS Panta Rhei Drought in the Anthropocene workshop in Uppsala (Sweden) in August 2022. Elena Mondino was involved in earlier discussions related to this paper.

Funding sources

A.F. Van Loon, A. Matano, R. Weesie, H. Mendoza and M. Barendrecht were funded by the European Union (ERC StG, 865 PerfectSTORM, grant agreement No. 948601). S. Kchouk, L. Cavalcante and G. Ribeiro Neto were supported by the Dutch Research Council (NWO) and the Interdisciplinary Research and Education Fund (INREF) of Wageningen University, the Netherlands (grant no. W07.30318.016). M. Wu was supported by the Swedish National Space Agency SNSA (Dnr 2021-00111), the Swedish Research Council for Sustainable Development FORMAS (Dnr 2022-00643), and Stiftelsen Oscar och Lili Lamms Minne (Dnr FO2022-0016). V. Nagavciuc was partially supported by a grant of the Ministry of Research, 870 Innovation and Digitization, under the “Romania’s National Recovery and Resilience Plan - Founded by EU - NextGenerationEU” program, project “Compound extreme events from a long-term perspective and their impact on forest growth dynamics (CEXForD)” number 760074/23.05.2023, code 287/30.11.2022, within Pillar III, Component C9, Investment 8. A. Bastos was funded by the European Union (ERC StG, ForExD, grant agreement No. 101039567). M. Garcia was supported by the National Science Foundation CAREER grant: Balancing Local and Systemic Resilience in the 875 Western Water Network (CIS-1942370). S. Khatami was supported by the Swedish Mannerfelt fond and Ahlmanns fond. I. Pechlivanidis was funded by the EU Horizon Europe Project MedEWSa (Mediterranean and pan-European forecast and Early Warning System against natural hazards) under Grant Agreement 101121192. M. Werner and R. Biella were partially

funded by the I-CISK project under the Horizon 2020 research and innovation programme (grant agreement No 101037293).

880 A. Shyrokaya received funding from the European Union's Horizon 2020 research and innovation programme under the Marie Skłodowska-Curie Grant Agreement No. 956396 (EDIPI Project).

Views and opinions expressed are however those of the authors only and do not necessarily reflect those of the funding agencies (e.g. the European Union or the European Research Council). Neither the European Union nor the granting authority can be held responsible for them.

References

- 885 Aanderud, Z. T., Jones, S. E., Fierer, N. and Lennon, J. T.: Resuscitation of the rare biosphere contributes to pulses of ecosystem activity, *Front. Microbiol.*, 6, 24, doi:10.3389/fmicb.2015.00024, 2015.
- Abatzoglou, J. T. and Williams, A. P.: Impact of anthropogenic climate change on wildfire across western US forests, *Proc. Natl. Acad. Sci. U. S. A.*, 113(42), 11770–11775, doi:10.1073/pnas.1607171113, 2016.
- Acevedo, M., Pixley, K., Zinyengere, N., Meng, S., Tufan, H., Cichy, K., Bizikova, L., Isaacs, K., Ghezzi-Kopel, K. and
890 Porciello, J.: A scoping review of adoption of climate-resilient crops by small-scale producers in low- and middle-income countries, *Nat. Plants*, 6(10), 1231–1241, doi:10.1038/s41477-020-00783-z, 2020.
- Adams, H. D., Zeppel, M. J. B., Anderegg, W. R. L., Hartmann, H., Landhäusser, S. M., Tissue, D. T., Huxman, T. E., Hudson, P. J., Franz, T. E., Allen, C. D., Anderegg, L. D. L., Barron-Gafford, G. A., Beerling, D. J., Breshears, D. D., Brodrigg, T. J., Bugmann, H., Cobb, R. C., Collins, A. D., Dickman, L. T., Duan, H., Ewers, B. E., Galiano, L.,
895 Galvez, D. A., Garcia-Forner, N., Gaylord, M. L., Germino, M. J., Gessler, A., Hacke, U. G., Hakamada, R., Hector, A., Jenkins, M. W., Kane, J. M., Kolb, T. E., Law, D. J., Lewis, J. D., Limousin, J.-M., Love, D. M., Macalady, A. K., Martínez-Vilalta, J., Mencuccini, M., Mitchell, P. J., Muss, J. D., O'Brien, M. J., O'Grady, A. P., Pangle, R. E., Pinkard, E. A., Piper, F. I., Plaut, J. A., Pockman, W. T., Quirk, J., Reinhardt, K., Ripullone, F., Ryan, M. G., Sala, A., Sevanto, S., Sperry, J. S., Vargas, R., Vennetier, M., Way, D. A., Xu, C., Yepez, E. A. and McDowell, N. G.: A
900 multi-species synthesis of physiological mechanisms in drought-induced tree mortality, *Nat. Ecol. Evol.*, 1(9), 1285–1291, doi:10.1038/s41559-017-0248-x, 2017.
- Adla, S., Pande, S., Vico, G., Vora, S., Alam, M. F., Basel, B., Haeffner, M. and Sivapalan, M.: Place for sociohydrology in sustainable and climate-resilient agriculture: Review and ways forward, *Cambridge Prism. Water*, 1, e13, doi:10.1017/wat.2023.16, 2023.
- 905 Agee, J. K.: *Fire Ecology of Pacific Northwest Forests*, Island press, Washington, D.C., 1996.
- Ahmed, M. M. M. and Abdalla, H. A.: Use of different nitrogen sources in the fattening of yearling sheep, *Small Rumin. Res.*, 56(1), 39–45, doi:https://doi.org/10.1016/j.smallrumres.2003.09.009, 2005.
- Alessa, L. and Chapin, F. S.: Anthropogenic biomes: A key contribution to earth-system science, *Trends Ecol. Evol.*, 23, 529–531, doi:10.1016/j.tree.2008.07.002, 2008.

- 910 Allen, C. D., Macalady, A. K., Chenchouni, H., Bachelet, D., McDowell, N., Venetier, M., Kitzberger, T., Rigling, A., Breshears, D. D., Hogg, E. H. (Ed., Gonzalez, P., Fensham, R., Zhang, Z., Castro, J., Demidova, N., Lim, J. H., Allard, G., Running, S. W., Semerci, A. and Cobb, N.: A global overview of drought and heat-induced tree mortality reveals emerging climate change risks for forests, *For. Ecol. Manage.*, 259(4), 660–684, doi:10.1016/j.foreco.2009.09.001, 2010.
- 915 Allen, C. D., Breshears, D. D. and McDowell, N.: On underestimation of global vulnerability to tree mortality and forest die-off | National Critical Zone Observatory, *Ecosphere*, 6(8), 129, doi:https://doi.org/10.1890/ES15-00203.1, 2015.
- Alvarez-Garreton, C., Pablo Boisier, J., Garreaud, R., Seibert, J. and Vis, M.: Progressive water deficits during multiyear droughts in basins with long hydrological memory in Chile, *Hydrol. Earth Syst. Sci.*, 25(1), 429–446, doi:10.5194/hess-25-429-2021, 2021.
- 920 Alvarez-Garreton, C., Boisier, J. P., Billi, M., Lefort, I., Marinao, R. and Barriá, P.: Protecting environmental flows to achieve long-term water security, *J. Environ. Manage.*, 328(December 2022), 116914, doi:10.1016/j.jenvman.2022.116914, 2023.
- Alvarez-Garreton, C., Boisier, J. P., Garreaud, R., González, J., Rondanelli, R., Gayó, E. and Zambrano-Bigiarini, M.: HESS Opinions: The unsustainable use of groundwater conceals a ‘‘Day Zero’’, *Hydrol. Earth Syst. Sci.*, 28(7), 1605–1616, doi:10.5194/hess-28-1605-2024, 2024.
- 925 Amha, Y., Demissie, T., Amdihun, A., Otieno, V., Afiesimama, E., Murombedzi, J. and Radeny, M.: Unrelenting catastrophic droughts and successive failed rainy seasons in the Greater Horn of Africa What can we do better to protect millions of smallholder farmers and livestock keepers from extreme weather and climate crisis? [online] Available from: <https://aicra.cgiar.org/publications/unrelenting-catastrophic-droughts-and-successive-failed-rainy-seasons-greater-horn>, 2023.
- 930 Anderegg, W. R. L., Schwalm, C., Biondi, F., Camarero, J. J., Koch, G., Litvak, M., Ogle, K., Shaw, J. D., Shevliakova, E., Williams, A. P., Wolf, A., Ziaco, E. and Pacala, S.: Pervasive drought legacies in forest ecosystems and their implications for carbon cycle models, *Science* (80-.), 349(6247), 528–532, doi:10.1126/science.aab1833, 2015.
- Appels, W. M., Bogaart, P. W. and van der Zee, S. E. A. T. M.: Feedbacks Between Shallow Groundwater Dynamics and Surface Topography on Runoff Generation in Flat Fields, *Water Resour. Res.*, 53(12), 10336–10353, doi:https://doi.org/10.1002/2017WR020727, 2017.
- 935 Arheimer, B. and Lindström, G.: Climate impact on floods: Changes in high flows in Sweden in the past and the future (1911–2100), *Hydrol. Earth Syst. Sci.*, 19(2), 771–784, doi:10.5194/hess-19-771-2015, 2015.
- Armstrong, A., Dyer, E., Koehler, J. and Hope, R.: Intra-seasonal rainfall and piped water revenue variability in rural Africa, *Glob. Environ. Chang.*, 76(August), 102592, doi:10.1016/j.gloenvcha.2022.102592, 2022.
- 940 Ault, T. R., Mankin, J. S., Cook, B. I. and Smerdon, J. E.: Relative impacts of mitigation, temperature, and precipitation on 21st-century megadrought risk in the American Southwest, *Sci. Adv.*, 2(10), 1–9, doi:10.1126/sciadv.1600873, 2016.

- Bachmair, S., Kohn, I. and Stahl, K.: Exploring the link between drought indicators and impacts, *Nat. Hazards Earth Syst. Sci.*, 15(6), 1381–1397, doi:10.5194/nhess-15-1381-2015, 2015.
- 945 Bachmair, S., Svensson, C., Hannaford, J., Barker, L. J. and Stahl, K.: A quantitative analysis to objectively appraise drought indicators and model drought impacts, *Hydrol. Earth Syst. Sci.*, 20(7), 2589–2609, doi:10.5194/hess-20-2589-2016, 2016.
- Bahmani, H. and Zhang, W.: Application of system thinking and factors interrelationship analysis to identify primary success factors of post-natural disaster recovery projects, *Sustain.*, 13, 3392, doi:10.3390/su13063392, 2021.
- 950 Bailey, R.: *Managing Famine Risk: Linking Early Warning to Early Action*, Chatham House, 1–114 [online] Available from: papers2://publication/uuid/8D705D9B-23C8-44A5-BEC5-CA21139AE631, 2013.
- Di Baldassarre, G., Viglione, A., Carr, G., Kuil, L., Salinas, J. L. and Blöschl, G.: Socio-hydrology: Conceptualising human-flood interactions, *Hydrol. Earth Syst. Sci.*, 17(8), 3295–3303, doi:10.5194/hess-17-3295-2013, 2013.
- Di Baldassarre, G., Wanders, N., AghaKouchak, A., Kuil, L., Rangelcroft, S., Veldkamp, T. I. E., Garcia, M., van Oel, P. R., 955 Breinl, K. and Van Loon, A. F.: Water shortages worsened by reservoir effects, *Nat. Sustain.*, 1(11), 617–622, doi:10.1038/s41893-018-0159-0, 2018.
- Barendrecht, M. H., Matanó, A., Mendoza, H. Weesie, R., Rohse, M. Koehler, J., De Ruitter, M. Garcia, M., Mazzoleni, M. Aerts, J.C.J.H., Ward, P. ., Di Baldassarre, G. and Van Loon, A. .: Exploring drought-to-flood interactions and dynamics: A global case review, *WIREs Water*, 11, e1726, 2024.
- 960 Barker, L. J., Hannaford, J., Chiverton, A. and Svensson, C.: From meteorological to hydrological drought using standardised indicators, *Hydrol. Earth Syst. Sci.*, 20(6), 2483–2505, doi:10.5194/hess-20-2483-2016, 2016.
- Bartholomeus, R. P., Mens, M., Muurling-van Geffen, S., Pot, W., Wanders, N., van Huijgevoort, M. H. J., van Loon, A. F., van Vliet, M. T. H. and van der Wiel, K.: Managing water across the flood–drought spectrum: Experiences from and challenges for the Netherlands, *Cambridge Prism. Water*, 1, e2, doi:10.1017/wat.2023.4, 2023.
- 965 Bastos, A., Ciais, P., Friedlingstein, P., Sitch, S., Pongratz, J., Fan, L., Wigneron, J. P., Weber, U., Reichstein, M., Fu, Z., Anthoni, P., Arneth, A., Haverd, V., Jain, A. K., Joetzjer, E., Knauer, J., Lienert, S., Loughran, T., McGuire, P. C., Tian, H., Viovy, N. and Zaehle, S.: Direct and seasonal legacy effects of the 2018 heat wave and drought on European ecosystem productivity, *Sci. Adv.*, 6, eaba2724, doi:10.1126/sciadv.aba2724, 2020.
- Bastos, A., Orth, R., Reichstein, M., Ciais, P., Viovy, N., Zaehle, S., Anthoni, P., Arneth, A., Gentine, P., Joetzjer, E., 970 Lienert, S., Loughran, T., McGuire, P. C., Sungmin, O., Pongratz, J. and Sitch, S.: Vulnerability of European ecosystems to two compound dry and hot summers in 2018 and 2019, *Earth Syst. Dyn.*, 12(4), 1015–1035, doi:10.5194/esd-12-1015-2021, 2021.
- Bastos, A., Sippel, S., Frank, D., Mahecha, M. D., Zaehle, S., Zscheischler, J. and Reichstein, M.: A joint framework for studying compound ecoclimatic events, *Nat. Rev. Earth Environ.*, 4(May), 333–350, doi:10.1038/s43017-023-00410-3, 2023.
- 975

- Belesova, K., Agabiirwe, C. N., Zou, M., Phalkey, R. and Wilkinson, P.: Drought exposure as a risk factor for child undernutrition in low- and middle-income countries: A systematic review and assessment of empirical evidence, *Env. Int.*, 131, 104973, doi:10.1016/j.envint.2019.104973, 2019.
- 980 Biddle, J. C. and Baehler, K. J.: Breaking bad: When does polycentricity lead to maladaptation rather than adaptation?, *Environ. Policy Gov.*, 29(5), 344–359, doi:https://doi.org/10.1002/eet.1864, 2019.
- Black, R. and Collyer, M.: Populations ‘trapped’ at times of crisis, *Forced Migr. Rev. - Cris.*, 45, 52–56, 2014.
- Black, R., Adger, N., Arnell, N., Dercon, S., Geddes, A. and Thomas, D.: *Migration and Global Environmental Change Future Challenges and Opportunities*, London., 2011.
- 985 Blauhut, V.: The triple complexity of drought risk analysis and its visualisation via mapping: a review across scales and sectors, *Earth-Science Rev.*, 210(November 2019), 103345, doi:10.1016/j.earscirev.2020.103345, 2020.
- Blauhut, V., Stahl, K., Stagge, J. H., Tallaksen, L. M., Stefano, L. De and Vogt, J.: Estimating drought risk across Europe from reported drought impacts, drought indices, and vulnerability factors, *Hydrol. Earth Syst. Sci.*, 20(7), 2779–2800, doi:10.5194/hess-20-2779-2016, 2016.
- 990 Blumenthal, D. M., Mueller, K. E., Kray, J. A., Ocheltree, T. W., Augustine, D. J. and Wilcox, K. R.: Traits link drought resistance with herbivore defence and plant economics in semi-arid grasslands: The central roles of phenology and leaf dry matter content, *J. Ecol.*, 108(6), 2336–2351, doi:10.1111/1365-2745.13454, 2020.
- Boisier, J. P., Rondanelli, R., Garreaud, R. D., Muñoz, F., Alvarez-Garretón, C., Cordero, R. R., Damiani, A., Gallardo, L., Garreaud, R. D., Lambert, F., Ramallo, C., Rojas, M. and Rondanelli, R.: Anthropogenic drying in central-southern Chile evidenced by long-term observations and climate model simulations, *Elem. Sci. Anthr.*, 6(1), 74, doi:10.1525/elementa.328, 2018.
- 995 Botterill, L. and Hayes, M.: Drought triggers and declarations: Science and policy considerations for drought risk management, *Nat. Hazards*, 64, 139–151, doi:10.1007/s11069-012-0231-4, 2012.
- Boult, V. L., Black, E., Saado Abdillahi, H., Bailey, M., Harris, C., Kilavi, M., Kniveton, D., MacLeod, D., Mwangi, E., Otieno, G., Rees, E., Rowhani, P., Taylor, O. and Todd, M. C.: Towards drought impact-based forecasting in a multi-hazard context, *Clim. Risk Manag.*, 35, 100402, doi:10.1016/j.crm.2022.100402, 2022.
- 1000 Bowles, T. M., Mooshammer, M., Socolar, Y., Calderón, F., Cavigelli, M. A., Culman, S. W., Deen, W., Drury, C. F., Garcia y Garcia, A., Gaudin, A. C. M., Harkcom, W. S., Lehman, R. M., Osborne, S. L., Robertson, G. P., Salerno, J., Schmer, M. R., Strock, J. and Grandy, A. S.: Long-Term Evidence Shows that Crop-Rotation Diversification Increases Agricultural Resilience to Adverse Growing Conditions in North America, *One Earth*, 2(3), 284–293, doi:https://doi.org/10.1016/j.oneear.2020.02.007, 2020.
- 1005 Brakkee, E., Van Huijgevoort, M. H. J. and Bartholomeus, R. P.: Improved understanding of regional groundwater drought development through time series modelling: The 2018-2019 drought in the Netherlands, *Hydrol. Earth Syst. Sci.*, 26(3), 551–569, doi:10.5194/hess-26-551-2022, 2022.

- 1010 Bressers, H., Bressers, N. and Larrue, C.: Governance for Drought Resilience Land and Water Drought Management in Europe, Springer., 2016.
- de Brito, M. M.: Compound and cascading drought impacts do not happen by chance: A proposal to quantify their relationships, *Sci. Total Environ.*, 778, 146236, doi:<https://doi.org/10.1016/j.scitotenv.2021.146236>, 2021.
- de Brito, M. M., Kuhlicke, C. and Marx, A.: Near-real-time drought impact assessment: A text mining approach on the 2018/19 drought in Germany, *Environ. Res. Lett.*, 15(10), 1040a9 Environmental, doi:10.1088/1748-9326/aba4ca, 1015 2020.
- Browder, G., Nunez Sanchez, Ana Jongman, B., Engle, N., van Beek, E. and Castera Errea, Melissa Hodgson, S.: An EPIC Response: Innovative Governance for Flood and Drought Risk Management, Washington, DC., 2021.
- Brunner, M. I., Slater, L., Tallaksen, L. M. and Clark, M.: Challenges in modeling and predicting floods and droughts: A review, *Wiley Interdiscip. Rev. Water*, 8(3), 1–32, doi:10.1002/wat2.1520, 2021.
- 1020 Busker, T., de Moel, H., van den Hurk, B. and Aerts, J. C. J. H.: Impact-based seasonal rainfall forecasting to trigger early action for droughts, *Sci. Total Environ.*, 898(March), 165506, doi:10.1016/j.scitotenv.2023.165506, 2023.
- Buttler, A., Mariotte, P., Meisser, M., Guillaume, T., Signarbieux, C., Vitra, A., Preux, S., Mercier, G., Quezada, J., Bragazza, L. and Gavazov, K.: Drought-induced decline of productivity in the dominant grassland species *Lolium perenne* L. depends on soil type and prevailing climatic conditions, *Soil Biol. Biochem.*, 132(February), 47–57, 1025 doi:10.1016/j.soilbio.2019.01.026, 2019.
- Carmichael, T. and Hadžikadić, M.: The Fundamentals of Complex Adaptive Systems BT - Complex Adaptive Systems: Views from the Physical, Natural, and Social Sciences, edited by T. Carmichael, A. J. Collins, and M. Hadžikadić, pp. 1–16, Springer International Publishing, Cham., 2019.
- Carse, A.: An infrastructural event: Making sense of Panama’s drought, *Water Altern.*, 10(3), 888–909 [online] Available from: <https://www.water-alternatives.org/index.php/alldoc/articles/vol10/v10issue3/387-a10-3-13/file>, 2017.
- 1030 Charnley, G. E. C., Kelman, I., Green, N., Hinsley, W., Gaythorpe, K. A. M. and Murray, K. A.: Exploring relationships between drought and epidemic cholera in Africa using generalised linear models, *BMC Infect. Dis.*, 21(1), 1–12, doi:10.1186/s12879-021-06856-4, 2021.
- Choat, B., Brodribb, T. J., Brodersen, C. R., Duursma, R. A., López, R. and Medlyn, B. E.: Triggers of tree mortality under 1035 drought, *Nature*, 558(7711), 531–539, doi:10.1038/s41586-018-0240-x, 2018.
- Christian, J. I., Basara, J. B., Hunt, E. D., Otkin, J. A., Furtado, J. C., Mishra, V., Xiao, X. and Randall, R. M.: Global distribution, trends, and drivers of flash drought occurrence, *Nat. Commun.*, 12(1), 1–11, doi:10.1038/s41467-021-26692-z, 2021.
- 1040 Colombo, N., Guyennon, N., Valt, M., Salerno, F., Godone, D., Cianfarra, P., Freppaz, M., Maugeri, M., Manara, V., Acquaotta, F., Petrangeli, A. B. and Romano, E.: Unprecedented snow-drought conditions in the Italian Alps during the early 2020s, *Environ. Res. Lett.*, 18, 074014, doi:10.1088/1748-9326/acdb88, 2023.

- Cook, B. I., Seager, R. and Smerdon, J. E.: The worst North American drought year of the last millennium: 1934, *Geophys. Res. Lett.*, 41(20), 7298–7305, doi:10.1002/2014GL061661, 2014.
- 1045 Cook, B. I., Smerdon, J. E., Cook, E. R., Williams, A. P., Anchukaitis, K. J., Mankin, J. S., Allen, K., Andreu-Hayles, L., Ault, T. R., Belmecheri, S., Coats, S., Coulthard, B., Fosu, B., Grierson, P., Griffin, D., Herrera, D. A., Ionita, M., Lehner, F., Leland, C., Marvel, K., Morales, M. S., Mishra, V., Ngoma, J., Nguyen, H. T. T., O'Donnell, A., Palmer, J., Rao, M. P., Rodriguez-Caton, M., Seager, R., Stahle, D. W., Stevenson, S., Thapa, U. K., Varuolo-Clarke, A. M. and Wise, E. K.: Megadroughts in the Common Era and the Anthropocene, *Nat. Rev. Earth Environ.*, 3, 741–757, doi:10.1038/s43017-022-00329-1, 2022.
- 1050 Cranko Page, J., De Kauwe, M. G., Abramowitz, G. and Pitman, A. J.: Non-Stationary Lags and Legacies in Ecosystem Flux Response to Antecedent Rainfall, *J. Geophys. Res. Biogeosciences*, 128, e2022JG007144, doi:10.1029/2022JG007144, 2023.
- 1055 Crausbay, S. D., Betancourt, J., Bradford, J., Cartwright, J., Dennison, W. C., Dunham, J., Enquist, C. A. F., Frazier, A. G., Hall, K. R., Littell, J. S., Luce, C. H., Palmer, R., Ramirez, A. R., Rangwala, I., Thompson, L., Walsh, B. M. and Carter, S.: Unfamiliar Territory: Emerging Themes for Ecological Drought Research and Management, *One Earth*, 3(3), 337–353, doi:10.1016/j.oneear.2020.08.019, 2020.
- Dean, J. and Stain, H. J.: The Impact of Drought on the Emotional Well-Being of Children and Adolescents in Rural and Remote New South Wales, *J. Rural Heal.*, 23(4), 356–364, doi:https://doi.org/10.1111/j.1748-0361.2007.00113.x, 2007.
- 1060 Delgado-Serrano, M., Oteros-Rozas, E., Vanwildemeersch, P., Guerrero, C. O., London, S. and Escalante, R.: Local perceptions on social-ecological dynamics in Latin America in three community-based natural resource management systems, *Ecol. Soc.*, 20(4), 24, doi:http://dx.doi.org/10.5751/ES-07965-200424, 2015.
- 1065 Deslatte, A., Koebele, E. A., Bartels, L., Wiechman, A., Vicario, S. A., Coughlin, C. and Rybolt, D.: Institutions, Voids, and Dependencies: Tracing the Designs and Robustness of Urban Water Systems, *Int. Rev. Public Policy*, 5(2), 1–25, doi:10.4000/irpp.3455, 2023.
- van Dijk, A. I. J. M., Beck, H. E., Crosbie, R. S., de Jeu, R. A. M., Liu, Y. Y., Podger, G. M., Timbal, B. and Viney, N. R.: The Millennium Drought in southeast Australia (2001–2009): Natural and human causes and implications for water resources, ecosystems, economy, and society, *Water Resour. Res.*, 49(2), 1040–1057, doi:https://doi.org/10.1002/wrcr.20123, 2013.
- 1070 Ding, Y., Hayes, M. J. and Widhalm, M.: Measuring economic impacts of drought: a review and discussion, *Disaster Prev. Manag. An Int. J.*, 20(4), 434–446, 2011.
- DMCSEE: Drought Management Centre for Southeastern Europe, *Drought Manag. Cent. South East Eur.* [online] Available from: <https://dmcsee.org/> (Accessed 21 January 2024), 2023.
- 1075 Du, Y., Clemenzi, I. and Pechlivanidis, I. G.: Hydrological regimes explain the seasonal predictability of streamflow extremes, *Environ. Res. Lett.*, 18, 094060, doi:10.1088/1748-9326/acf678, 2023.

- Duinen, R. van, Filatova, T., Geurts, P. and Veen, A. van der: Empirical analysis of farmers' drought risk perception: Objective factors, personal circumstances, and social influence, *Risk Anal.*, 35(4), 741–755, 2015.
- EADW: East Africa Drought Watch Monitor drought conditions in East Africa, IGAD Clim. Predict. Appl. Cent. [online] Available from: <https://droughtwatch.icpac.net/> (Accessed 12 July 2023), 2023.
- 1080 Eberhard, A., Gratwick, K., Morella, E. and Antmann, P.: Correction: Accelerating investments in power in sub-Saharan Africa, *Nat. Energy*, 2, 17044, doi:10.1038/nenergy.2017.44, 2017.
- EDO: European Drought Observatory, *Eur. Drought Obs.* [online] Available from: <https://edo.jrc.ec.europa.eu/> (Accessed 21 January 2024), 2023.
- Eltahir, E. A. B. and Yeh, P. J. F.: On the asymmetric response of aquifer water level to floods and droughts in Illinois, 1085 *Water Resour. Res.*, 35(4), 1199–1217, doi:10.1029/1998WR900071, 1999.
- EM-DAT: Inventorying hazards & disasters worldwide since 1988, EM-DAT Int. Disaster Database Cent. Res. Epidemiol. Disasters [online] Available from: <https://www.emdat.be/> (Accessed 7 December 2023), 2023.
- Enqvist, J., Ziervogel, G., Metelerkamp, L., van Breda, J., Dondi, N., Lusithi, T., Mdunyelwa, A., Mgwigwi, Z., Mhlalisi, M., Myeza, S., Nomela, G., October, A., Rangana, W. and Yalabi, M.: Informality and water justice: community 1090 perspectives on water issues in Cape Town's low-income neighbourhoods, *Int. J. Water Resour. Dev.*, 38(1), 108–129, doi:10.1080/07900627.2020.1841605, 2022.
- Enqvist, J. P. and Ziervogel, G.: Water governance and justice in Cape Town: An overview, *Wiley Interdiscip. Rev. Water*, 6, e1354, doi:10.1002/wat2.1354, 2019.
- Estrela, T. and Sancho, T. A.: Drought management policies in Spain and the European Union: From traditional emergency 1095 actions to drought management plans, *Water Policy*, 18, 153–176, doi:10.2166/wp.2016.018, 2016.
- EUCRA: European Climate Risk Assessment, *Eur. Clim. Risk Assess.* [online] Available from: <https://www.eea.europa.eu/en/about/who-we-are/projects-and-cooperation-agreements/european-climate-risk-assessment> (Accessed 21 January 2024), 2024.
- Falco, C., Galeotti, M. and Olper, A.: Climate change and migration: Is agriculture the main channel?, *Glob. Environ. 1100 Chang.*, 59(October), 101995, doi:10.1016/j.gloenvcha.2019.101995, 2019.
- Fatulová, E.: Guidelines for preparation of the Drought Management Plans, , 31 [online] Available from: https://www.gwp.org/globalassets/global/gwp-CEE_images/idmp-draft-guidelines-15-september-2014.pdf (Accessed 5 July 2024), 2014.
- Fettig, C. J., Mortenson, L. A., Bulaon, B. M. and Foulk, P. B.: Tree mortality following drought in the central and southern 1105 Sierra Nevada, California, U.S., *For. Ecol. Manage.*, 432(August 2018), 164–178, doi:10.1016/j.foreco.2018.09.006, 2019.
- Flach, M., Sippel, S., Gans, F., Bastos, A., Brenning, A., Reichstein, M. and Mahecha, M. D.: Contrasting biosphere responses to hydrometeorological extremes: revisiting the 2010 western Russian heatwave, *Biogeosciences*, 15(20), 6067–6085, doi:10.5194/bg-15-6067-2018, 2018.

- 1110 Fowler, K., Knoben, W., Peel, M., Peterson, T., Ryu, D., Saft, M., Seo, K. W. and Western, A.: Many Commonly Used Rainfall-Runoff Models Lack Long, Slow Dynamics: Implications for Runoff Projections, *Water Resour. Res.*, 56(5), e2019WR02528, doi:10.1029/2019WR025286, 2020.
- Fu, X., Svoboda, M., Tang, Z., Dai, Z. and Wu, J.: An overview of US state drought plans: crisis or risk management?, *Nat. Hazards*, 69(3), 1607–1627, doi:10.1007/s11069-013-0766-z, 2013.
- 1115 Fuchs, E. H., King, J. P. and Carroll, K. C.: Quantifying Disconnection of Groundwater From Managed-Ephemeral Surface Water During Drought and Conjunctive Agricultural Use, *Water Resour. Res.*, 55(7), 5871–5890, doi:10.1029/2019WR024941, 2019.
- Fuchslueger, L., Bahn, M., Hasibeder, R., Kienzl, S., Fritz, K., Schmitt, M., Watzka, M. and Richter, A.: Drought history affects grassland plant and microbial carbon turnover during and after a subsequent drought event, *J. Ecol.*, 104(5), 1453–1465, doi:10.1111/1365-2745.12593, 2016.
- 1120 Galleguillos, M., Gimeno, F., Puelma, C., Zambrano-Bigiarini, M., Lara, A. and Rojas, M.: Disentangling the effect of future land use strategies and climate change on streamflow in a Mediterranean catchment dominated by tree plantations, *J. Hydrol.*, 595, 126047, doi:https://doi.org/10.1016/j.jhydrol.2021.126047, 2021.
- Garcia, M., Ridolfi, E. and Di Baldassarre, G.: The interplay between reservoir storage and operating rules under evolving conditions, *J. Hydrol.*, 590, 125270, doi:https://doi.org/10.1016/j.jhydrol.2020.125270, 2020.
- 1125 Garcia, M., Yu, D., Park, S., Yousefi Bahambari, P., Mohajer Iravanloo, B. and Sivapalan, M.: Weathering water extremes and cognitive biases in a changing climate, *Water Secur.*, 15(October 2021), 100110, doi:10.1016/j.wasec.2022.100110, 2022.
- Gebrehiwot, T. and van der Veen, A.: Farmers’ drought experience, risk perceptions, and behavioural intentions for adaptation: evidence from Ethiopia, *Clim. Dev.*, 13(6), 493–502, doi:10.1080/17565529.2020.1806776, 2021.
- 1130 Gessner, C., Fischer, E. M., Beyerle, U. and Knutti, R.: Multi-year drought storylines for Europe and North America from an iteratively perturbed global climate model, *Weather Clim. Extrem.*, 38(February), 100512, doi:10.1016/j.wace.2022.100512, 2022.
- Gevaert, A. I., Veldkamp, T. I. E. and Ward, P. J.: The effect of climate type on timescales of drought propagation in an ensemble of global hydrological models, *Hydrol. Earth Syst. Sci.*, 22(9), 4649–4665, doi:10.5194/hess-22-4649-2018, 2018.
- 1135 Ghajarnia, N., Kalantari, Z., Orth, R. and Destouni, G.: Close co-variation between soil moisture and runoff emerging from multi-catchment data across Europe, *Sci. Rep.*, 10, 4817, doi:10.1038/s41598-020-61621-y, 2020.
- Gliesch, M., Hinojosa Sanchez, L., Jongepier, E., Martin, C., Hu, Y., Tietema, A. and de Vries, F. T.: Heathland management affects soil response to drought, *J. Appl. Ecol.*, 61, 1372–1384, doi:10.1111/1365-2664.14641, 2024.
- 1140 Gouveia, C. M., Trigo, R. M., Beguería, S. and Vicente-Serrano, S. M.: Drought impacts on vegetation activity in the Mediterranean region: An assessment using remote sensing data and multi-scale drought indicators, *Glob. Planet. Change*, 151, 15–27, doi:https://doi.org/10.1016/j.gloplacha.2016.06.011, 2017.

- Griffin-Nolan, R. J., Carroll, C. J. W., Denton, E. M., Johnston, M. K., Collins, S. L., Smith, M. D. and Knapp, A. K.:
1145 Legacy effects of a regional drought on aboveground net primary production in six central US grasslands, *Plant Ecol.*,
219(5), 505–515, doi:10.1007/s11258-018-0813-7, 2018.
- Griffin-Nolan, R. J., Blumenthal, D. M., Collins, S. L., Farkas, T. E., Hoffman, A. M., Mueller, K. E., Ocheltree, T. W.,
Smith, M. D., Whitney, K. D. and Knapp, A. K.: Shifts in plant functional composition following long-term drought
in grasslands, *J. Ecol.*, 107, 2133–2148, doi:10.1111/1365-2745.13252, 2019.
- 1150 Griffiths, H. M. and Tooth, S.: Remembering and forgetting floods and droughts: lessons from the Welsh colony in
Patagonia, *Cult. Geogr.*, 28(2), 341–361, doi:10.1177/1474474020963135, 2021.
- Grossiord, C., Buckley, T. N., Cernusak, L. A., Novick, K. A., Poulter, B., Siegwolf, R. T. W., Sperry, J. S. and McDowell,
N. G.: Plant responses to rising vapor pressure deficit, *New Phytol.*, 226, 1150–1566, doi:10.1111/nph.16485, 2020.
- Gu, H., Xu, Y. P., Liu, L., Xie, J., Wang, L., Pan, S. and Guo, Y.: Seasonal catchment memory of high mountain rivers in the
1155 Tibetan Plateau, *Nat. Commun.*, 14, 3173, doi:10.1038/s41467-023-38966-9, 2023.
- Gunderson, L. and Holling, C.: *Panarchy: Understanding Transformations In Human And Natural Systems*, Island press.,
2002.
- GWP: Integrated water resources management in Eastern Africa, *Glob. Water Partnersh.*, 52 [online] Available from:
[https://www.gwp.org/globalassets/global/toolbox/publications/technical-focus-](https://www.gwp.org/globalassets/global/toolbox/publications/technical-focus-papers/p1238_gwp_tfp_ea_121015_web.pdf)
1160 [papers/p1238_gwp_tfp_ea_121015_web.pdf](https://www.gwp.org/globalassets/global/toolbox/publications/technical-focus-papers/p1238_gwp_tfp_ea_121015_web.pdf) (Accessed 5 July 2024), 2015.
- GWP CEE: Integrated Drought Management Programme in Central and Eastern Europe, *Glob. Water Partnersh. Cent. East.*
Eur. (GWP CEE) [online] Available from: [https://www.droughtmanagement.info/literature/idmp-](https://www.droughtmanagement.info/literature/idmp-cee_compendium_en.pdf)
1165 [cee_compendium_en.pdf](https://www.droughtmanagement.info/literature/idmp-cee_compendium_en.pdf) (Accessed 5 July 2024), 2014.
- Haasnoot, M., Kwakkel, J. H., Walker, W. E. and ter Maat, J.: Dynamic adaptive policy pathways: A method for crafting
1170 robust decisions for a deeply uncertain world, *Glob. Environ. Chang.*, 23(2), 485–498,
doi:10.1016/j.gloenvcha.2012.12.006, 2013.
- Haberstroh, S. and Werner, C.: The role of species interactions for forest resilience to drought, *Plant Biol.*, 24(7), 1098–
1107, doi:10.1111/plb.13415, 2022.
- Hagenlocher, M., Meza, I., Anderson, C. C., Min, A., Renaud, F. G., Walz, Y., Siebert, S. and Sebesvari, Z.: Drought
1175 vulnerability and risk assessments: State of the art, persistent gaps, and research agenda, *Environ. Res. Lett.*, 14,
083002, doi:10.1088/1748-9326/ab225d, 2019.
- Hagenlocher, M., Naumann, G., Meza, I., Blauhut, V., Cotti, D., Döll, P., Ehlert, K., Gaupp, F., Van Loon, A. F., Marengo,
J. A., Rossi, L., Sabino Siemons, A. S., Siebert, S., Tsehayu, A. T., Toreti, A., Tsegai, D., Vera, C., Vogt, J. and
Wens, M.: Tackling Growing Drought Risks—The Need for a Systemic Perspective, *Earth’s Futur.*, 11(9),
1175 e2023EF003857, doi:<https://doi.org/10.1029/2023EF003857>, 2023.

- Hahn, C., Lüscher, A., Ernst-Hasler, S., Suter, M. and Kahmen, A.: Timing of drought in the growing season and strong legacy effects determine the annual productivity of temperate grasses in a changing climate, *Biogeosciences*, 18(2), 585–604, doi:10.5194/bg-18-585-2021, 2021.
- 1180 Hall, J. W. and Leng, G.: Can we calculate drought risk... and do we need to?, *Wiley Interdiscip. Rev. Water*, 6(4), 2–5, doi:10.1002/wat2.1349, 2019.
- Hammond, W. M., Yu, K., Wilson, L. A., Will, R. E., Anderegg, W. R. L. and Adams, H. D.: Dead or dying? Quantifying the point of no return from hydraulic failure in drought-induced tree mortality, *New Phytol.*, 223(4), 1834–1843, doi:https://doi.org/10.1111/nph.15922, 2019.
- 1185 Hantson, S., Arneth, A., Harrison, S. P., Kelley, D. I., Prentice, I. C., Rabin, S. S., Archibald, S., Mouillot, F., Arnold, S. R., Artaxo, P., Bachelet, D., Ciais, P., Forrest, M., Friedlingstein, P., Hickler, T., Kaplan, J. O., Kloster, S., Knorr, W., Lasslop, G., Li, F., Mangeon, S., Melton, J. R., Meyn, A., Sitch, S., Spessa, A., van der Werf, G. R., Voulgarakis, A. and Yue, C.: The status and challenge of global fire modelling, *Biogeosciences*, 13(11), 3359–3375, doi:10.5194/bg-13-3359-2016, 2016.
- 1190 Hartmann, H., Bahn, M., Carbone, M. and Richardson, A. D.: Plant carbon allocation in a changing world – challenges and progress: introduction to a Virtual Issue on carbon allocation: Introduction to a virtual issue on carbon allocation, *New Phytol.*, 227(4), 981–988, doi:10.1111/nph.16757, 2020.
- Hessburg, P. F. and Agee, J. K.: An environmental narrative of Inland Northwest United States forests, 1800-2000, *For. Ecol. Manage.*, 178, 23–59, doi:10.1016/S0378-1127(03)00052-5, 2003.
- Hisdal, H., Tallaksen, L. M., Peters, E., Stahl, K. and Zaidman, M.: Drought event definition., *Arid. Tech. Rep*, 6, 15, 2000.
- 1195 Hoek van Dijke, A. J., Herold, M., Mallick, K., Benedict, I., Machwitz, M., Schlerf, M., Pranindita, A., Theeuwes, J. J. E., Bastin, J.-F. and Teuling, A. J.: Shifts in regional water availability due to global tree restoration, *Nat. Geosci.*, 15(5), 363–368, doi:10.1038/s41561-022-00935-0, 2022.
- Holden, Z. A., Swanson, A., Luce, C. H., Jolly, W. M., Maneta, M., Oyler, J. W., Warren, D. A., Parsons, R. and Affleck, D.: Decreasing fire season precipitation increased recent western US forest wildfire activity, *Proc. Natl. Acad. Sci. U. S. A.*, 115(36), E8349–E8357, doi:10.1073/pnas.1802316115, 2018.
- 1200 Howden, M., Schroeter, S., Crimp, S. and Hanigan, I.: The changing roles of science in managing Australian droughts: An agricultural perspective, *Weather Clim. Extrem.*, 3, 80–89, doi:https://doi.org/10.1016/j.wace.2014.04.006, 2014.
- Hsiao, T. C.: Plant Responses to Water Stress, *Annu. Rev. Plant Physiol.*, 24(1), 519–570, doi:10.1146/annurev.pp.24.060173.002511, 1973.
- 1205 Huang, L., Zhou, P., Cheng, L. and Liu, Z.: Dynamic drought recovery patterns over the Yangtze River Basin, *Catena*, 201(Febuary), 105194, doi:10.1016/j.catena.2021.105194, 2021.
- Hurlbert, M. and Gupta, J.: Adaptive Governance, Uncertainty, and Risk: Policy Framing and Responses to Climate Change, Drought, and Flood, *Risk Anal.*, 36(2), 339–356, doi:https://doi.org/10.1111/risa.12510, 2016.

- Hyland, M. and Russ, J.: Water as destiny – The long-term impacts of drought in sub-Saharan Africa, *World Dev.*, 115, 30–45, doi:<https://doi.org/10.1016/j.worlddev.2018.11.002>, 2019.
- 1210 IDMP: Integrated Drought Management Programme, Integr. Drought Manag. Program. [online] Available from: <https://www.droughtmanagement.info/> (Accessed 21 January 2024), 2023.
- Iglesias, A., Garrote, L. and Cancelliere, A.: Guidelines to Develop Drought Management Plans, in *Coping with Drought Risk in Agriculture and Water Supply Systems: Drought Management and Policy Development in the Mediterranean*, edited by A. Iglesias, A. Cancelliere, D. A. Wilhite, L. Garrote, and F. Cubillo, pp. 55–65, Springer Netherlands, Dordrecht., 2009.
- 1215 Iizumi, T., Shin, Y., Kim, W., Kim, M. and Choi, J.: Global crop yield forecasting using seasonal climate information from a multi-model ensemble, *Clim. Serv.*, 11(December 2017), 13–23, doi:10.1016/j.cliser.2018.06.003, 2018.
- Ionita, M. and Nagavciuc, V.: Forecasting low flow conditions months in advance through teleconnection patterns, with a special focus on summer 2018, *Sci. Rep.*, 10, 13258, doi:<https://doi.org/10.1038/s41598-020-70060-8>, 2020.
- 1220 Ionita, M. and Nagavciuc, V.: Changes in drought features at the European level over the last 120 years, *Nat. Hazards Earth Syst. Sci.*, 21, 1685–1701, doi:10.5194/nhess-21-1685-2021, 2021.
- Ionita, M., Dima, M., Nagavciuc, V., Scholz, P. and Lohmann, G.: Past megadroughts in central Europe were longer, more severe and less warm than modern droughts, *Commun. Earth Environ.*, 2(1), 61, doi:10.1038/s43247-021-00130-w, 2021.
- 1225 IPCC: Climate Change 2014 Climate Change 2014: Impacts, Adaptation, and Vulnerability. Part A: Global and Sectoral Aspects. Contribution of Working Group II to the Fifth Assessment Report of the Intergovernmental Panel on Climate Change, edited by C. B. Field, V. R. Barros, D. J. Dokken, K. J. Mach, M. D. Mastrandrea, T. E. Bilir, M. Chatterjee, K. L. Ebi, Y. O. Estrada, R. C. Genova, B. Girma, E. S. Kissel, A. N. Levy, S. MacCracken, P. R. Mastrandrea, and L. L. White, Cambridge University Press, Cambridge, United Kingdom and New York, NY, USA., [online] Available from: [papers2://publication/uuid/B8BF5043-C873-4AFD-97F9-A630782E590D](https://www.ipcc.ch/publications-and-reports/publication/uuid/B8BF5043-C873-4AFD-97F9-A630782E590D), 2014.
- Ison, R. L., Maiteny, P. T. and Carr, S.: Systems methodologies for sustainable natural resources research and development, *Agric. Syst.*, 55(2), 257–272, doi:[https://doi.org/10.1016/S0308-521X\(97\)00010-3](https://doi.org/10.1016/S0308-521X(97)00010-3), 1997.
- Jackson, M.: *Critical Systems Thinking and the Management of Complexity*, John Wiley & Sons Ltd., 2019.
- 1235 Jackson, M. C., Pawar, S. and Woodward, G.: The Temporal Dynamics of Multiple Stressor Effects: From Individuals to Ecosystems, *Trends Ecol. Evol.*, 36(5), 402–410, doi:10.1016/j.tree.2021.01.005, 2021.
- Jacobsen, A. L., Pratt, R. B., Davis, S. D. and Ewers, F. W.: Comparative community physiology: nonconvergence in water relations among three semi-arid shrub communities, *New Phytol.*, 180(1), 100–113, doi:<https://doi.org/10.1111/j.1469-8137.2008.02554.x>, 2008.
- 1240 Juhola, S., Glaas, E., Linnér, B.-O. and Neset, T.-S.: Redefining maladaptation, *Environ. Sci. Policy*, 55, 135–140, doi:<https://doi.org/10.1016/j.envsci.2015.09.014>, 2016.

- Kannenberg, S. A., Novick, K. A., Alexander, M. R., Maxwell, J. T., Moore, D. J. P., Phillips, R. P. and Anderegg, W. R. L.: Linking drought legacy effects across scales: From leaves to tree rings to ecosystems, *Glob. Chang. Biol.*, 25(9), 2978–2992, doi:10.1111/gcb.14710, 2019.
- 1245 Kannenberg, S. A., Schwalm, C. R. and Anderegg, W. R. L.: Ghosts of the past: how drought legacy effects shape forest functioning and carbon cycling, *Ecol. Lett.*, 23(5), 891–901, doi:10.1111/ele.13485, 2020.
- Karambelkar, S. and Gerlak, A. K.: Collaborative governance and stakeholder participation in the colorado river basin: An examination of patterns of inclusion and exclusion, *Nat. Resour. J.*, 60(1), 1–47, 2020.
- Kchouk, S., Melsen, L. A., Walker, D. W. and van Oel, P. R.: A geography of drought indices: mismatch between indicators of drought and its impacts on water and food securities, *Nat. Hazards Earth Syst. Sci.*, 22(2), 323–344, doi:10.5194/nhess-22-323-2022, 2022.
- 1250 Kchouk, S., Neto, G. R., Melsen, L. A., Walker, D. W., Cavalcante, L., Gondim, R. and van Oel, P. R.: Drought-impacted communities in social-ecological systems: Exploration of different system states in Northeast Brazil, *Int. J. Disaster Risk Reduct.*, 97, 104026, doi:https://doi.org/10.1016/j.ijdrr.2023.104026, 2023.
- 1255 Keshavarz, M., Karami, E. and Vanclay, F.: The social experience of drought in rural Iran, *Land use policy*, 30(1), 120–129, doi:https://doi.org/10.1016/j.landusepol.2012.03.003, 2013.
- Khanal, S., Lutz, A. F., Immerzeel, W. W., de Vries, H., Wanders, N. and van den Hurk, B.: The impact of meteorological and hydrological memory on compound peak flows in the Rhine river basin, *Atmosphere (Basel)*, 10(4), 171, doi:10.3390/atmos10040171, 2019.
- 1260 Kiem, A. S., Johnson, F., Westra, S., van Dijk, A., Evans, J. P., O'Donnell, A., Rouillard, A., Barr, C., Tyler, J., Thyer, M., Jakob, D., Woldemeskel, F., Sivakumar, B. and Mehrotra, R.: Natural hazards in Australia: droughts, *Clim. Change*, 139(1), 37–54, doi:10.1007/s10584-016-1798-7, 2016.
- King-Okumu, C., Tsegai, D., Pandey, R. P. and Rees, G.: Less to lose? Drought impact and vulnerability assessment in disadvantaged regions, *Water (Switzerland)*, 12, 1136, doi:10.3390/W12041136, 2020.
- 1265 Kleine, L., Tetzlaff, D., Smith, A., Goldhammer, T. and Soulsby, C.: Using isotopes to understand landscape-scale connectivity in a groundwater-dominated, lowland catchment under drought conditions, *Hydrol. Process.*, 35(5), e14197, doi:10.1002/hyp.14197, 2021.
- KMNI: Droogtemonitor, R. Netherlands Meteorol. Inst., 1 [online] Available from: <https://www.knmi.nl/nederland-nu/klimatologie/droogtemonitor> (Accessed 20 January 2024), 2023.
- 1270 Koebele, E. A., Crow, D. A. and Albright, E. A.: Building Resilience during Recovery: Lessons from Colorado's Watershed Resilience Pilot Program, *Environ. Manage.*, 66(1), 1–15, doi:10.1007/s00267-020-01296-3, 2020.
- Kolb, T. E., Fettig, C. J., Ayres, M. P., Bentz, B. J., Hicke, J. A., Mathiasen, R., Stewart, J. E. and Weed, A. S.: Observed and anticipated impacts of drought on forest insects and diseases in the United States, *For. Ecol. Manage.*, 380, 321–334, doi:10.1016/j.foreco.2016.04.051, 2016.

- 1275 Konar, M., Garcia, M., Sanderson, M. R., Yu, D. J. and Sivapalan, M.: Expanding the Scope and Foundation of Sociohydrology as the Science of Coupled Human-Water Systems, *Water Resour. Res.*, 55, 874–887, doi:10.1029/2018WR024088, 2019.
- Koutroulis, A. G., Grillakis, M. G., Tsanis, I. K. and Jacob, D.: Mapping the vulnerability of European summer tourism under 2 °C global warming, *Clim. Change*, 151(2), 157–171, doi:10.1007/s10584-018-2298-8, 2018.
- 1280 Koutsoyiannis, D.: Hydrology and change, *Hydrol. Sci. J.*, 58(6), 1177–1197, doi:10.1080/02626667.2013.804626, 2013.
- Kreibich, H., Van Loon, A. F., Schröter, K., Ward, P. J., Mazzoleni, M., Sairam, N., Abeshu, G. W., Agafonova, S., AghaKouchak, A., Aksoy, H., Alvarez-Garretón, C., Aznar, B., Balkhi, L., Barendrecht, M. H., Biancamaria, S., Bos-Burgering, L., Bradley, C., Budiyo, Y., Buytaert, W., Capewell, L., Carlson, H., Cavus, Y., Couasnon, A., Coxon, G., Daliakopoulos, I., de Ruiter, M. C., Delus, C., Erfurt, M., Esposito, G., François, D., Frappart, F., Freer, J., 1285 Frolova, N., Gain, A. K., Grillakis, M., Grima, J. O., Guzmán, D. A., Huning, L. S., Ionita, M., Kharlamov, M., Khoi, D. N., Kieboom, N., Kireeva, M., Koutroulis, A., Lavado-Casimiro, W., Li, H.-Y., LLasat, M. C., Macdonald, D., Mård, J., Mathew-Richards, H., McKenzie, A., Mejia, A., Mendiondo, E. M., Mens, M., Mobini, S., Mohor, G. S., Nagavciuc, V., Ngo-Duc, T., Thao Nguyen Huynh, T., Nhi, P. T. T., Petrucci, O., Nguyen, H. Q., Quintana-Seguí, P., Razavi, S., Ridolfi, E., Riegel, J., Sadik, M. S., Savelli, E., Sazonov, A., Sharma, S., Sörensen, J., Arguello Souza, F. 1290 A., Stahl, K., Steinhausen, M., Stoelzle, M., Szalińska, W., Tang, Q., Tian, F., Tokarczyk, T., Tovar, C., Tran, T. V. T., Van Huijgevoort, M. H. J., van Vliet, M. T. H., Vorogushyn, S., Wagener, T., Wang, Y., Wendt, D. E., Wickham, E., Yang, L., Zambrano-Bigiarini, M., Blöschl, G. and Di Baldassarre, G.: The challenge of unprecedented floods and droughts in risk management, *Nature*, 608(7921), 80–86, doi:10.1038/s41586-022-04917-5, 2022.
- Van Lanen, H. A. J., Laaha, G., Kingston, D. G., Gauster, T., Ionita, M., Vidal, J. P., Vlnas, R., Tallaksen, L. M., Stahl, K., 1295 Hannaford, J., Delus, C., Fendekova, M., Mediero, L., Prudhomme, C., Rets, E., Romanowicz, R. J., Gailliez, S., Wong, W. K., Adler, M. J., Blauhut, V., Caillouet, L., Chelcea, S., Frolova, N., Gudmundsson, L., Hanel, M., Haslinger, K., Kireeva, M., Osuch, M., Sauquet, E., Stagge, J. H. and Van Loon, A. F.: Hydrology needed to manage droughts: the 2015 European case, *Hydrol. Process.*, 30(17), 3097–3104, doi:10.1002/hyp.10838, 2016.
- De Lavenne, A., Andréassian, V., Crochemore, L., Lindström, G. and Arheimer, B.: Quantifying multi-year hydrological 1300 memory with Catchment Forgetting Curves, *Hydrol. Earth Syst. Sci.*, 26(10), 2715–2732, doi:10.5194/hess-26-2715-2022, 2022.
- Lesk, C., Rowhani, P. and Ramankutty, N.: Influence of extreme weather disasters on global crop production, *Nature*, 529(7584), 84–87, doi:10.1038/nature16467, 2016.
- Li, W., Pacheco-Labrador, J., Migliavacca, M., Miralles, D., Hoek van Dijke, A., Reichstein, M., Forkel, M., Zhang, W., 1305 Frankenberg, C., Panwar, A., Zhang, Q., Weber, U., Gentile, P. and Orth, R.: Widespread and complex drought effects on vegetation physiology inferred from space, *Nat. Commun.*, 14(1), 4640, doi:10.1038/s41467-023-40226-9, 2023.

- Lian, X., Piao, S., Li, L. Z. X., Li, Y., Huntingford, C., Ciais, P., Cescatti, A., Janssens, I. A., Peñuelas, J., Buermann, W., Chen, A., Li, X., Myneni, R. B., Wang, X., Wang, Y., Yang, Y., Zeng, Z., Zhang, Y. and McVicar, T. R.: Summer soil drying exacerbated by earlier spring greening of northern vegetation, *Sci. Adv.*, 6(1), 1–12, doi:10.1126/sciadv.aax0255, 2020.
- Littell, J. S., Peterson, D. L., Riley, K. L., Liu, Y. and Luce, C. H.: A review of the relationships between drought and forest fire in the United States, *Glob. Chang. Biol.*, 22(7), 2353–2369, doi:10.1111/gcb.13275, 2016.
- Liu, T.-M.: The influence of climate change on tourism demand in Taiwan national parks, *Tour. Manag. Perspect.*, 20, 269–275, doi:10.1016/j.tmp.2016.10.006, 2016.
- Lloret, F., Escudero, A., Iriondo, J. M., Martínez-Vilalta, J. and Valladares, F.: Extreme climatic events and vegetation: The role of stabilizing processes, *Glob. Chang. Biol.*, 18(3), 797–805, doi:10.1111/j.1365-2486.2011.02624.x, 2012.
- De Long, J. R., Semchenko, M., Pritchard, W. J., Cordero, I., Fry, E. L., Jackson, B. G., Kurnosova, K., Ostle, N. J., Johnson, D., Baggs, E. M. and Bardgett, R. D.: Drought soil legacy overrides maternal effects on plant growth, *Funct. Ecol.*, 33(8), 1400–1410, doi:10.1111/1365-2435.13341, 2019.
- Van Loon, A. F.: Hydrological drought explained, *WIREs Water*, 2(4), 359–392, doi:https://doi.org/10.1002/wat2.1085, 2015.
- Van Loon, A. F., Stahl, K., Di Baldassarre, G., Clark, J., Rangelcroft, S., Wanders, N., Gleeson, T., Van Dijk, A. I. J. M., Tallaksen, L. M., Hannaford, J., Uijlenhoet, R., Teuling, A. J., Hannah, D. M., Sheffield, J., Svoboda, M., Verbeiren, B., Wagener, T. and Van Lanen, H. A. J.: Drought in a human-modified world: Reframing drought definitions, understanding, and analysis approaches, *Hydrol. Earth Syst. Sci.*, 20(9), 3631–3650, doi:10.5194/hess-20-3631-2016, 2016.
- Van Loon, A. F., Kumar, R. and Mishra, V.: Testing the use of standardised indices and GRACE satellite data to estimate the European 2015 groundwater drought in near-real time, *Hydrol. Earth Syst. Sci.*, 21(4), 1947–1971, doi:10.5194/hess-21-1947-2017, 2017.
- Van Loon, A. F., Rangelcroft, S., Coxon, G., Werner, M., Wanders, N., Di Baldassarre, G., Tjiedeman, E., Bosman, M., Gleeson, T., Nauditt, A., Aghakouchak, A., Breña-Naranjo, J. A., Cenobio-Cruz, O., Costa, A. C., Fendekova, M., Jewitt, G., Kingston, D. G., Loft, J., Mager, S. M., Mallakpour, I., Masih, I., Maureira-Cortés, H., Toth, E., Van Oel, P., Van Ogtrop, F., Verbist, K., Vidal, J.-P., Wen, L., Yu, M., Yuan, X., Zhang, M. and Van Lanen, H. A. J.: Streamflow droughts aggravated by human activities despite management, *Environ. Res. Lett.*, 17(4), 44059, doi:10.1088/1748-9326/ac5def, 2022.
- Luan, X. and Vico, G.: Canopy temperature and heat stress are increased by compound high air temperature and water stress and reduced by irrigation -- a modeling analysis, *Hydrol. Earth Syst. Sci.*, 25(3), 1411–1423, doi:10.5194/hess-25-1411-2021, 2021.

- 1340 Lubell, Y., Dondorp, A., Guérin, P. J., Drake, T., Meek, S., Ashley, E., Day, N. P. J., White, N. J. and White, L. J.: Artemisinin resistance – modelling the potential human and economic costs, *Malar. J.*, 13(1), 452, doi:10.1186/1475-2875-13-452, 2014.
- Luce, C. H., Vose, J. M., Pederson, N., Campbell, J., Millar, C., Kormos, P. and Woods, R.: Contributing factors for drought in United States forest ecosystems under projected future climates and their uncertainty, *For. Ecol. Manage.*, 380, 299–308, doi:10.1016/j.foreco.2016.05.020, 2016.
- 1345 Machado-Silva, F., Peres, L. F., Gouveia, C. M., Enrich-Prast, A., Peixoto, R. B., Pereira, J. M. C., Marotta, H., Fernandes, P. J. F. and Libonati, R.: Drought Resilience Debt Drives NPP Decline in the Amazon Forest, *Global Biogeochem. Cycles*, 35(9), e2021GB007004, doi:https://doi.org/10.1029/2021GB007004, 2021.
- Madadgar, S., AghaKouchak, A., Farahmand, A. and Davis, S. J.: Probabilistic estimates of drought impacts on agricultural production, *Geophys. Res. Lett.*, 44(15), 7799–7807, doi:10.1002/2017GL073606, 2017.
- 1350 Mahecha, M. D., Bastos, A., Bohn, F. J., Eisenhauer, N., Feilhauer, H., Hartmann, H., Hickler, T., Kalesse-Los, H., Migliavacca, M., Otto, F. E. L., Peng, J., Quaas, J., Tegen, I., Weigelt, A., Wendisch, M. and Wirth, C.: Biodiversity loss and climate extremes — study the feedbacks, *Nature*, 612(7938), 30–32, doi:10.1038/d41586-022-04152-y, 2022.
- 1355 Margariti, J., Rangelcroft, S., Parry, S., Wendt, D. E. and Van Loon, A. F.: Anthropogenic activities alter drought termination, *Elem. Sci. Anthr.*, 7, 27, doi:10.1525/elementa.365, 2019.
- Marini, L., St-Martin, A., Vico, G., Baldoni, G., Berti, A., Blecharczyk, A., Malecka-Jankowiak, I., Morari, F., Sawinska, Z. and Bommarco, R.: Crop rotations sustain cereal yields under a changing climate, *Environ. Res. Lett.*, 15, 124011, doi:10.1088/1748-9326/abc651, 2020.
- 1360 Martínez-Vilalta, J. and Lloret, F.: Drought-induced vegetation shifts in terrestrial ecosystems: The key role of regeneration dynamics, *Glob. Planet. Change*, 144, 94–108, doi:10.1016/j.gloplacha.2016.07.009, 2016.
- Matanó, A., Berghuijs, W. R., Mazzoleni, M., de Ruiter, M. C., Ward, P. J. and Loon, A. F. Van: Compound and consecutive drought-flood events at a global scale, *Environ. Res. Lett.*, 19(6), 64048, doi:10.1088/1748-9326/ad4b46, 2024.
- 1365 McCarthy, N., Kilic, T., Brubaker, J., Murray, S. and De La Fuente, A.: Droughts and floods in Malawi: Impacts on crop production and the performance of sustainable land management practices under weather extremes, *Environ. Dev. Econ.*, 26(5–6), 432–449, doi:10.1017/S1355770X20000455, 2021.
- McDowell, N. G., Sapes, G., Pivovarov, A., Adams, H. D., Allen, C. D., Anderegg, W. R. L., Arend, M., Breshears, D. D., Brodribb, T., Choat, B., Cochard, H., De Cáceres, M., De Kauwe, M. G., Grossiord, C., Hammond, W. M., 1370 Hartmann, H., Hoch, G., Kahmen, A., Klein, T., Mackay, D. S., Mantova, M., Martínez-Vilalta, J., Medlyn, B. E., Mencuccini, M., Nardini, A., Oliveira, R. S., Sala, A., Tissue, D. T., Torres-Ruiz, J. M., Trowbridge, A. M., Trugman, A. T., Wiley, E. and Xu, C.: Mechanisms of woody-plant mortality under rising drought, CO₂ and vapour pressure deficit, *Nat. Rev. Earth Environ.*, 3(5), 294–308, doi:10.1038/s43017-022-00272-1, 2022.

- McKee, T. B., Nolan, J. and Kleist, J.: The relationship of drought frequency and duration to time scales, Eighth Conf. Appl. Climatol. 17-22 January 1993, Anaheim, Calif., 1, 1–6, doi:10.1002/jso.23002, 1993.
- 1375 Meddens, A. J. H., Hicke, J. A. and Ferguson, C. A.: Spatiotemporal patterns of observed bark beetle-caused tree mortality in British Columbia and the western United States, *Ecol. Appl.*, 22(7), 1876–1891, doi:10.1890/11-1785.1, 2012.
- Mendoza, H., Rohse, M., van Loon, A. F. and Koehler, J.: Disentangling adaptation: From dependent to transformative adaptation, *Rev.*, 2024.
- 1380 Miralles, D. G., Gentile, P., Seneviratne, S. I. and Teuling, A. J.: Land–atmospheric feedbacks during droughts and heatwaves: state of the science and current challenges, *Ann. N. Y. Acad. Sci.*, 1436(1), 19–35, doi:10.1111/nyas.13912, 2019.
- Mishra, A. K. and Singh, V. P.: A review of drought concepts, *J. Hydrol.*, 391(1–2), 202–216, doi:10.1016/j.jhydrol.2010.07.012, 2010.
- 1385 Mishra, A. K. and Singh, V. P.: Drought modeling - A review, *J. Hydrol.*, 403(1–2), 157–175, doi:10.1016/j.jhydrol.2011.03.049, 2011.
- Monte, B., Goldenfum, J., Michel, G. and Cavalcanti, J. R.: Terminology of natural hazards and disasters: A review and the case of Brazil, *Int. J. Disaster Risk Reduct.*, 52, 101970, doi:10.1016/j.ijdr.2020.101970, 2020.
- Mora, C., McKenzie, T., Gaw, I. M., Dean, J. M., von Hammerstein, H., Knudson, T. A., Setter, R. O., Smith, C. Z., Webster, K. M., Patz, J. A. and Franklin, E. C.: Over half of known human pathogenic diseases can be aggravated by climate change, *Nat. Clim. Chang.*, 12(9), 869–875, doi:10.1038/s41558-022-01426-1, 2022.
- 1390 Morrison, T. H., Adger, W. N., Brown, K., Lemos, M. C., Huitema, D., Phelps, J., Evans, L., Cohen, P., Song, A. M., Turner, R., Quinn, T. and Hughes, T. P.: The black box of power in polycentric environmental governance, *Glob. Environ. Chang.*, 57, 101934, doi:https://doi.org/10.1016/j.gloenvcha.2019.101934, 2019.
- 1395 Mu, M., De Kauwe, M. G., Ukkola, A. M., Pitman, A. J., Guo, W., Hobeichi, S. and Briggs, P. R.: Exploring how groundwater buffers the influence of heatwaves on vegetation function during multi-year droughts, *Earth Syst. Dyn.*, 12(3), 919–938, doi:10.5194/esd-12-919-2021, 2021.
- Mudelsee, M.: Long memory of rivers from spatial aggregation, *Water Resour. Res.*, 43(1), W01202, doi:10.1029/2006WR005721, 2007.
- 1400 Müller, L. M. and Bahn, M.: Drought legacies and ecosystem responses to subsequent drought, *Glob. Chang. Biol.*, 28(17), 5086–5103, doi:10.1111/gcb.16270, 2022.
- Nagavciuc, V., Mursa, A., Ionita, M., Sfeclă, V., Popa, I. and Roibu, C.-C.: An Overview of Extreme Years in Quercus sp. Tree Ring Records from the Northern Moldavian Plateau, *For.* 2023, Vol. 14, Page 894, 14(5), 894, doi:10.3390/F14050894, 2023.
- 1405 Nawrotzki, R. J. and DeWaard, J.: Putting trapped populations into place: climate change and inter-district migration flows in Zambia, *Reg. Environ. Chang.*, 18(2), 533–546, doi:10.1007/s10113-017-1224-3, 2018.

- Naylor, A., Ford, J., Pearce, T. and Van Alstine, J.: Conceptualizing Climate Vulnerability in Complex Adaptive Systems, *One Earth*, 2(5), 444–454, doi:10.1016/j.oneear.2020.04.011, 2020.
- NDMA: Kenya National Drought Management Authority, Kenya Natl. Drought Manag. Auth. [online] Available from: 1410 <https://ndma.go.ke/about-ndma/> (Accessed 21 January 2024), 2023.
- Nohrstedt, D.: When do disasters spark transformative policy change and why?, *Policy Polit.*, 50(3), 425–441, doi:10.1332/030557321x16508834302815, 2022.
- OBrien, L. V, Berry, H. L., Coleman, C. and Hanigan, I. C.: Drought as a mental health exposure, *Env. Res.*, 131, 181–187, doi:10.1016/j.envres.2014.03.014, 2014.
- 1415 Odongo, R. A., De Moel, H. and Van Loon, A. F.: Propagation from meteorological to hydrological drought in the Horn of Africa using both standardized and threshold-based indices, *Nat. Hazards Earth Syst. Sci.*, 23(6), 2365–2386, doi:10.5194/nhess-23-2365-2023, 2023.
- van Oel, P. R., Martins, E. S. P. R., Costa, A. C., Wanders, N. and van Lanen, H. A. J.: Diagnosing drought using the downstreamness concept: the effect of reservoir networks on drought evolution, *Hydrol. Sci. J.*, 63(7), 979–990, 1420 doi:10.1080/02626667.2018.1470632, 2018.
- Öhrn, P., Berlin, M., Elfstrand, M., Krokene, P. and Jönsson, A. M.: Seasonal variation in Norway spruce response to inoculation with bark beetle-associated bluestain fungi one year after a severe drought, *For. Ecol. Manage.*, 496, 119443, doi:10.1016/j.foreco.2021.119443, 2021.
- Ojha, C., Shirzaei, M., Werth, S., Argus, D. F. and Farr, T. G.: Sustained Groundwater Loss in California’s Central Valley 1425 Exacerbated by Intense Drought Periods, *Water Resour. Res.*, 54(7), 4449–4460, doi:10.1029/2017WR022250, 2018.
- Ostrom, E.: A General Framework for Analyzing Sustainability of Social-Ecological Systems, *Science* (80-.), 325(5939), 419–422, doi:10.1126/science.1172133, 2009.
- Overpeck, J. T. and Udall, B.: Climate change and the aridification of North America, *Proc. Natl. Acad. Sci. U. S. A.*, 117(22), 11856–11858, doi:https://doi.org/10.1073/pnas.2006323117, 2020.
- 1430 Pandey, S. and Bhandari, H.: Drought, coping mechanisms and poverty, Insights from rainfed rice farming in Asia, Rome, Italy. [online] Available from: <https://www.farm-d.org/app/uploads/2019/05/drought.pdf>, 2009.
- Parry, S., Wilby, L. R., Prudhomme, C. and Wood, J. P.: A systematic assessment of drought termination in the United Kingdom, *Hydrol. Earth Syst. Sci.*, 20(10), 4265–4281, doi:10.5194/hess-20-4265-2016, 2016.
- Pauloo, R. A., Escriva-Bou, A., Dahlke, H., Fencl, A., Guillon, H. and Fogg, G. E.: Domestic well vulnerability to drought 1435 duration and unsustainable groundwater management in California’s Central Valley, *Environ. Res. Lett.*, 15(4), 44010, doi:10.1088/1748-9326/ab6f10, 2020.
- Peixoto, T. P. and Rosvall, M.: Modelling sequences and temporal networks with dynamic community structures, *Nat. Commun.*, 8(1), 1–12, doi:10.1038/s41467-017-00148-9, 2017.
- Pendergrass, A. G., Meehl, G. A., Pulwarty, R., Hobbins, M., Hoell, A., AghaKouchak, A., Bonfils, C. J. W., Gallant, A. J. 1440 E., Hoerling, M., Hoffmann, D., Kaatz, L., Lehner, F., Llewellyn, D., Mote, P., Neale, R. B., Overpeck, J. T.,

- Sheffield, A., Stahl, K., Svoboda, M., Wheeler, M. C., Wood, A. W. and Woodhouse, C. A.: Flash droughts present a new challenge for subseasonal-to-seasonal prediction, *Nat. Clim. Chang.*, 10(3), 191–199, doi:10.1038/s41558-020-0709-0, 2020.
- 1445 Peters, W., van der Velde, I. R., van Schaik, E., Miller, J. B., Ciais, P., Duarte, H. F., van der Laan-Luijkx, I. T., van der Molen, M. K., Scholze, M., Schaefer, K., Vidale, P. L., Verhoef, A., Wårlind, D., Zhu, D., Tans, P. P., Vaughn, B. and White, J. W. C.: Increased water-use efficiency and reduced CO₂ uptake by plants during droughts at a continental scale, *Nat. Geosci.*, 11(10), 744–748, doi:10.1038/s41561-018-0212-7, 2018.
- Peterson, T. J., Saft, M., Peel, M. C. and John, A.: Watersheds may not recover from drought, *Science* (80-.), 372(6543), 745–749, doi:10.1126/science.abd5085, 2021.
- 1450 Pittelkow, C. M., Linqvist, B. A., Lundy, M. E., Liang, X., van Groenigen, K. J., Lee, J., van Gestel, N., Six, J., Venterea, R. T. and van Kessel, C.: When does no-till yield more? A global meta-analysis, *F. Crop. Res.*, 183, 156–168, doi:10.1016/j.fcr.2015.07.020, 2015.
- Placella, S. A., Brodie, E. L. and Firestone, M. K.: Rainfall-induced carbon dioxide pulses result from sequential resuscitation of phylogenetically clustered microbial groups, *Proc. Natl. Acad. Sci. U. S. A.*, 109(27), 10931–10936, 1455 doi:10.1073/pnas.1204306109, 2012.
- De Polt, K., Ward, P. J., de Ruiter, M., Bogdanovich, E., Reichstein, M., Frank, D. and Orth, R.: Quantifying impact-relevant heatwave durations, *Environ. Res. Lett.*, 18(10), 104005, doi:10.1088/1748-9326/acf05e, 2023.
- Pongratz, J., Reick, C. H., Raddatz, T. and Claussen, M.: Effects of anthropogenic land cover change on the carbon cycle of the last millennium, *Global Biogeochem. Cycles*, 23(4), 1–13, doi:10.1029/2009GB003488, 2009.
- 1460 Preiser, R., Biggs, R., De Vos, A. and Folke, C.: Social-ecological systems as complex adaptive systems, *Ecol. Soc.*, 23(4) [online] Available from: <https://www.jstor.org/stable/26796889>, 2018.
- Pribyl, K., Nash, D. J., Klein, J. and Endfield, G. H.: The role of drought in agrarian crisis and social change: the famine of the 1890s in south-eastern Africa, *Reg. Environ. Chang.*, 19(8), 2683–2695, doi:10.1007/s10113-019-01563-y, 2019.
- Pulwarty, R. S. and Sivakumar, M. V: Information systems in a changing climate: Early warnings and drought risk 1465 management, *Weather Clim. Extrem.*, 3, 14–21, doi:https://doi.org/10.1016/j.wace.2014.03.005, 2014.
- Quandt, A.: The role of qualitative social science. Discussion of “Guiding principles for hydrologists conducting interdisciplinary research and fieldwork with participants,” *Hydrol. Sci. J.*, 67(7), 1141–1144, doi:10.1080/02626667.2022.2060107, 2022.
- 1470 Raderschall, C. A., Vico, G., Lundin, O., Taylor, A. R. and Bommarco, R.: Water stress and insect herbivory interactively reduce crop yield while the insect pollination benefit is conserved, *Glob. Chang. Biol.*, 27(1), 71–83, doi:10.1111/gcb.15386, 2021.
- Raju, E., Boyd, E. and Otto, F.: Stop blaming the climate for disasters, *Commun. Earth Environ.*, 3(1), 1, doi:10.1038/s43247-021-00332-2, 2022.

- 1475 Rammel, C., Stagl, S. and Wilfing, H.: Managing complex adaptive systems - A co-evolutionary perspective on natural resource management, *Ecol. Econ.*, 63(1), 9–21, doi:10.1016/j.ecolecon.2006.12.014, 2007.
- Rangecroft, S., Van Loon, A. F., Maureira, H., Verbist, K. and Hannah, D. M.: An observation-based method to quantify the human influence on hydrological drought: upstream–downstream comparison, *Hydrol. Sci. J.*, 64(3), 276–287, doi:10.1080/02626667.2019.1581365, 2019.
- 1480 Rangecroft, S., Rohse, M., Banks, E. W., Day, R., Di Baldassarre, G., Frommen, T., Hayashi, Y., Höllermann, B., Lebek, K., Mondino, E., Rusca, M., Wens, M. and Van Loon, A. F.: Guiding principles for hydrologists conducting interdisciplinary research and fieldwork with participants, *Hydrol. Sci. J.*, 66(2), 214–225, doi:10.1080/02626667.2020.1852241, 2021.
- Ray, D. K., Gerber, J. S., MacDonald, G. K. and West, P. C.: Climate variation explains a third of global crop yield variability, *Nat. Commun.*, 6(1), 5989, doi:10.1038/ncomms6989, 2015.
- 1485 Redman, C. and Kinzig, A.: Resilience of past landscapes: Resilience theory, society, and the Longue Durée, *Ecol. Soc.*, 7(1), 1–15, 2003.
- Reichstein, M., Bahn, M., Ciais, P., Frank, D., Mahecha, M. D., Seneviratne, S. I., Zscheischler, J., Beer, C., Buchmann, N., Frank, D. C., Papale, D., Rammig, A., Smith, P., Thonicke, K., Van Der Velde, M., Vicca, S., Walz, A. and Wattenbach, M.: Climate extremes and the carbon cycle, *Nature*, 500(7462), 287–295, doi:10.1038/nature12350, 1490 2013.
- Renwick, L. L. R., Deen, W., Silva, L., Gilbert, M. E., Maxwell, T., Bowles, T. M. and Gaudin, A. C. M.: Long-term crop rotation diversification enhances maize drought resistance through soil organic matter, *Environ. Res. Lett.*, 16, 084067, doi:10.1088/1748-9326/ac1468, 2021.
- 1495 Ribeiro Neto, G. G., Melsen, L. A., Martins, E. S. P. R. P. R., Walker, D. W. and van Oel, P. R.: Drought Cycle Analysis to Evaluate the Influence of a Dense Network of Small Reservoirs on Drought Evolution, *Water Resour. Res.*, 58(1), e2021WR030799, doi:https://doi.org/10.1029/2021WR030799, 2022.
- Rogosch, J., Tonkin, J., Lytle, D., Merritt, D., Reynolds, L. and Olden, J.: Increasing drought favors nonnative fishes in a dryland river: evidence from a multispecies demographic model, *Ecosphere*, 10(4), e02681, doi:10.1002/ecs2.2681, 2019.
- 1500 Roobavannan, M., Kandasamy, J., Pande, S., Vigneswaran, S. and Sivapalan, M.: Role of Sectoral Transformation in the Evolution of Water Management Norms in Agricultural Catchments: A Sociohydrologic Modeling Analysis, *Water Resour. Res.*, 53(10), 8344–8365, doi:https://doi.org/10.1002/2017WR020671, 2017.
- 1505 Rossi, L., Wens, M., Moel, H. De, Cotti, D., Siemons, A. S., Toreti, A., Maetens, W., Masante, D., Loon, A. Van, Hagenlocher, M., Rudari, R., Naumann, G., Meroni, M., Avanzi, F., Isabellon, M. and Barbosa, P.: European Drought Risk Atlas, Publ. Off. Eur. Union, (KJ-NA-31-682-EN-N (online),KJ-NA-31-682-EN-C (print)), 108, doi:10.2760/608737 (online),10.2760/33211 (print), 2023.

- Ruehr, N. K., Grote, R., Mayr, S. and Arneth, A.: Beyond the extreme: Recovery of carbon and water relations in woody plants following heat and drought stress, *Tree Physiol.*, 39(8), 1285–1299, doi:10.1093/treephys/tpz032, 2019.
- de Ruiter, M. C. and van Loon, A. F.: The challenges of dynamic vulnerability and how to assess it, *iScience*, 25(8), 104720, doi:https://doi.org/10.1016/j.isci.2022.104720, 2022.
- 1510
- Ruiz-Pérez, G. and Vico, G.: Effects of Temperature and Water Availability on Northern European Boreal Forests, *Front. For. Glob. Chang.*, 3(April), 1–18, doi:10.3389/ffgc.2020.00034, 2020.
- Sabatier, P.: From Policy Implementation to Policy Change: A Personal Odyssey, in *Reform and Change in Higher Education*, vol. 8, pp. 17–34., 2005.
- 1515
- Saft, M., Western, A. W., Zhang, L., Peel, M. C. and Potter, N. J.: The influence of multiyear drought on the annual rainfall-runoff relationship: An Australian perspective, *Water Resour. Res.*, 51(4), 2444–2463, doi:10.1002/2014WR015348, 2015.
- Salite, D. and Poskitt, S.: Managing the impacts of drought: The role of cultural beliefs in small-scale farmers’ responses to drought in Gaza Province, southern Mozambique, *Int. J. Disaster Risk Reduct.*, 41, 101298, doi:https://doi.org/10.1016/j.ijdrr.2019.101298, 2019.
- 1520
- Samuel, S., Dosio, A., Mphale, K., Faka, D. N. and Wiston, M.: Comparison of multi-model ensembles of global and regional climate model projections for daily characteristics of precipitation over four major river basins in southern Africa. Part II: Future changes under 1.5 °C, 2.0 °C and 3.0 °C warming levels, *Atmos. Res.*, 293, 106921, doi:https://doi.org/10.1016/j.atmosres.2023.106921, 2023.
- 1525
- Savelli, E., Rusca, M., Cloke, H. and Di Baldassarre, G.: Don’t blame the rain: Social power and the 2015–2017 drought in Cape Town, *J. Hydrol.*, 594, 125953, doi:https://doi.org/10.1016/j.jhydrol.2020.125953, 2021.
- Scheffer, M., Carpenter, S., Foley, J. A., Folke, C. and Walker, B.: Catastrophic shifts in ecosystems, *Nature*, 413(6856), 591–596, doi:10.1038/35098000, 2001.
- Schimel, J. P.: Life in dry soils: Effects of drought on soil microbial communities and processes, *Annu. Rev. Ecol. Evol. Syst.*, 49, 409–432, doi:10.1146/annurev-ecolsys-110617-062614, 2018.
- 1530
- Schipanski, M. E., Sanderson, M. R., Méndez-Barrientos, L. E., Kremen, A., Gowda, P., Porter, D., Wagner, K., West, C., Rice, C. W., Marsalis, M., Guerrero, B., Haacker, E., Dobrowolski, J., Ray, C. and Auvermann, B.: Moving from measurement to governance of shared groundwater resources, *Nat. Water*, 1(1), 30–36, doi:10.1038/s44221-022-00008-x, 2023.
- 1535
- Schipper, E. L. F.: Maladaptation: When Adaptation to Climate Change Goes Very Wrong, *One Earth*, 3(4), 409–414, doi:https://doi.org/10.1016/j.oneear.2020.09.014, 2020.
- Schneider, F., Don, A., Hennings, I., Schmittmann, O. and Seidel, S. J.: The effect of deep tillage on crop yield – What do we really know?, *Soil Tillage Res.*, 174(February), 193–204, doi:10.1016/j.still.2017.07.005, 2017.
- Schumacher, D. L., Keune, J., Dirmeyer, P. and Miralles, D. G.: Drought self-propagation in drylands due to land–atmosphere feedbacks, *Nat. Geosci.*, 15(4), 262–268, doi:10.1038/s41561-022-00912-7, 2022.
- 1540

- Schwalm, C. R., Anderegg, W. R. L., Michalak, A. M., Fisher, J. B., Biondi, F., Koch, G., Litvak, M., Ogle, K., Shaw, J. D., Wolf, A., Huntzinger, D. N., Schaefer, K., Cook, R., Wei, Y., Fang, Y., Hayes, D., Huang, M., Jain, A. and Tian, H.: Global patterns of drought recovery, *Nature*, 548(7666), 202–205, doi:10.1038/nature23021, 2017.
- 1545 Seager, R., Osborn, T. J., Kushnir, Y., Simpson, I. R., Nakamura, J. and Liu, H.: Climate variability and change of mediterranean-type climates, *J. Clim.*, 32(10), 2887–2915, doi:10.1175/JCLI-D-18-0472.1, 2019.
- Sears, R. R., Shah, A. N., Lehmann, L. M. and Ghaley, B. B.: Comparison of resilience of different plant teams to drought and temperature extremes in Denmark in sole and intercropping systems, *Acta Agric. Scand. Sect. B Soil Plant Sci.*, 71(7), 645–655, doi:10.1080/09064710.2021.1936621, 2021.
- 1550 Sena, A., Ebi, K. L., Freitas, C., Corvalan, C. and Barcellos, C.: Indicators to measure risk of disaster associated with drought: Implications for the health sector, *PLoS One*, 12(7), e0181394, doi:10.1371/journal.pone.0181394, 2017.
- Shah, J., Hari, V., Rakovec, O., Markonis, Y., Samaniego, L., Mishra, V., Hanel, M., Hinz, C. and Kumar, R.: Increasing footprint of climate warming on flash droughts occurrence in Europe, *Environ. Res. Lett.*, 17, 064017, doi:10.1088/1748-9326/ac6888, 2022.
- Shaked, H. and Schechter, C.: *Systems Thinking for School Leaders Holistic Leadership for Excellence in Education*, 1st ed., Springer, Cham, Switzerland., 2017.
- 1555 Shepherd, T. G., Boyd, E., Calel, R. A., Chapman, S. C., Dessai, S., Dima-West, I. M., Fowler, H. J., James, R., Maraun, D., Martius, O., Senior, C. A., Sobel, A. H., Stainforth, D. A., Tett, S. F. B., Trenberth, K. E., van den Hurk, B. J. J. M., Watkins, N. W., Wilby, R. L. and Zenghelis, D. A.: Storylines: an alternative approach to representing uncertainty in physical aspects of climate change, *Clim. Change*, 151(3–4), 555–571, doi:10.1007/s10584-018-2317-9, 2018.
- 1560 Shiferaw, B., Tesfaye, K., Kassie, M., Abate, T., Prasanna, B. M. and Menkir, A.: Managing vulnerability to drought and enhancing livelihood resilience in sub-Saharan Africa: Technological, institutional and policy options, *Weather Clim. Extrem.*, 3, 67–79, doi:https://doi.org/10.1016/j.wace.2014.04.004, 2014.
- Shyrokaya, A., Pappenberger, F., Pechlivanidis, I., Messori, G., Khatami, S., Mazzoleni, M. and Di Baldassarre, G.: Advances and gaps in the science and practice of impact-based forecasting of droughts, *WIREs Water*, 1, e1698, doi:https://doi.org/10.1002/wat2.1698 wires.wiley.com/water, 2023.
- 1565 Shyrokaya, A., Messori, G., Pechlivanidis, I., Pappenberger, F., Cloke, H. L. and Di Baldassarre, G.: Significant relationships between drought indicators and impacts for the 2018-2019 drought in Germany, *Environ. Res. Lett.*, 19, 014037, doi:10.1088/1748-9326/ad10d9, 2024.
- Siirila-Woodburn, E. R., Rhoades, A. M., Hatchett, B. J., Huning, L. S., Szinai, J., Tague, C., Nico, P. S., Feldman, D. R., Jones, A. D., Collins, W. D. and Kaatz, L.: A low-to-no snow future and its impacts on water resources in the western United States, *Nat. Rev. Earth Environ.*, 2(11), 800–819, doi:10.1038/s43017-021-00219-y, 2021.
- 1570 Sillmann, J., Christensen, I., Hochrainer-Stigler, S., Huang-Lachmann, J., Juhola, S., Kornhuber, K., Mahecha, M., Mechler, R., Reichstein, M., Ruane, A. C., Schweizer, P.-J. and Williams, S.: Briefing note on systemic risk, Paris, France., 2022.

- 1575 Simpson, N. P., Shearing, C. D. and Dupont, B.: Climate gating: A case study of emerging responses to Anthropocene Risks, *Clim. Risk Manag.*, 26, 100196, doi:<https://doi.org/10.1016/j.crm.2019.100196>, 2019.
- SISSA: Latin American drought forecast, *Drought Inf. Syst. South. South Am.* [online] Available from: <https://sisas.crc-sas.org/> (Accessed 21 January 2024), 2023.
- Sivakumar, M. V., Stefanski, R., Bazza, M., Zelaya, S., Magalhaes, D. and Wilhite, A. R.: High Level Meeting on National
1580 Drought Policy: Summary and major outcomes, *Weather Clim. Extrem.*, 3, 126–132, 2014.
- Sivapalan, M., Savenije, H. H. G. and Blöschl, G.: Socio-hydrology A new science of people and water, *Hydrol. Process.*, 26(8), 1270–1276, 2012.
- Slette, I. J., Post, A. K., Awad, M., Even, T., Punzalan, A., Williams, S., Smith, M. D. and Knapp, A. K.: How ecologists define drought, and why we should do better, *Glob. Chang. Biol.*, 25(10), 3193–3200, doi:10.1111/gcb.14747, 2019.
- 1585 Smith, R. G., Knight, R., Chen, J., Reeves, J. A., Zebker, H. A., Farr, T. and Liu, Z.: Estimating the permanent loss of groundwater storage in the southern San Joaquin Valley, California, *Water Resour. Res.*, 53(3), 2133–2148, doi:10.1002/2016WR019861, 2017.
- Sousa, C., Teixeira, L. and Fouto, N.: Midterm impacts of a water drought experience: evaluation of consumption changes in São Paulo, Brazil, *Water Policy*, 24(1), 179–191, doi:10.2166/wp.2021.120, 2022.
- 1590 Srinivasan, V., Lambin, E. F., Gorelick, S. M., Thompson, B. H. and Rozelle, S.: The nature and causes of the global water crisis: Syndromes from a meta-analysis of coupled human-water studies, *Water Resour. Res.*, 48(10), 1–16, doi:10.1029/2011WR011087, 2012.
- Stahl, K., Kohn, I., Blauhut, V., Urquijo, J., De Stefano, L., Acácio, V., Dias, S., Stagge, J. H., Tallaksen, L. M., Kampragou, E., Van Loon, A. F., Barker, L. J., Melsen, L. A., Bifulco, C., Musolino, D., De Carli, A., Massarutto,
1595 A., Assimacopoulos, D. and Van Lanen, H. A. J.: Impacts of European drought events: Insights from an international database of text-based reports, *Nat. Hazards Earth Syst. Sci.*, 16(3), 801–819, doi:10.5194/nhess-16-801-2016, 2016.
- Steel, Z. L., Jones, G. M., Collins, B. M., Green, R., Koltunov, A., Purcell, K. L., Sawyer, S. C., Slaton, M. R., Stephens, S. L., Stine, P. and Thompson, C.: Mega-disturbances cause rapid decline of mature conifer forest habitat in California, *Ecol. Appl.*, 33(2), e2763, doi:10.1002/eap.2763, 2023.
- 1600 Steffen, W., Richardson, K., Rockström, J., Schellnhuber, H. J., Dube, O. P., Dutreuil, S., Lenton, T. M. and Lubchenco, J.: The emergence and evolution of Earth System Science, *Nat. Rev. Earth Environ.*, 1(1), 54–63, doi:10.1038/s43017-019-0005-6, 2020.
- Stephens, S. L., Collins, B. M., Fettig, C. J., Finney, M. A., Hoffman, C. M., Knapp, E. E., North, M. P., Safford, H. and Wayman, R. B.: Drought, Tree Mortality, and Wildfire in Forests Adapted to Frequent Fire, *Bioscience*, 68(2), 77–88,
1605 doi:10.1093/biosci/bix146, 2018.
- Stocker, B. D., Zscheischler, J., Keenan, T. F., Prentice, I. C., Seneviratne, S. I. and Peñuelas, J.: Drought impacts on terrestrial primary production underestimated by satellite monitoring, *Nat. Geosci.*, 12(4), 264–270, doi:10.1038/s41561-019-0318-6, 2019.

- 1610 Stoezle, M., Staudinger, M., Stahl, K. and Weiler, M.: Stress testing as complement to climate scenarios: Recharge scenarios to quantify streamflow drought sensitivity, in *Proceedings of the International Association of Hydrological Sciences*, vol. 383, pp. 43–50, Copernicus GmbH., 2020.
- Strang, V.: *Integrating The Social and Natural Sciences in Environmental Research: A Discussion Paper*, *Environ. Dev. Sustain.*, 11, 1–18, doi:10.1007/s10668-007-9095-2, 2009.
- 1615 Suarez, M. L. and Kitzberger, T.: Recruitment patterns following a severe drought: long-term compositional shifts in Patagonian forests, *Can. J. For. Res.*, 38(12), 3002–3010, doi:10.1139/X08-149, 2008.
- Sungmin, O. and Park, S. K.: Global ecosystem responses to flash droughts are modulated by background climate and vegetation conditions, *Commun. Earth Environ.*, 5(1), 88, doi:10.1038/s43247-024-01247-4, 2024.
- Sutanto, S. J. and Van Lanen, H. A. J.: Catchment memory explains hydrological drought forecast performance, *Sci. Rep.*, 12, 2689, doi:10.1038/s41598-022-06553-5, 2022.
- 1620 Sutanto, S. J., Wetterhall, F. and Van Lanen, H. A. J.: Hydrological drought forecasts outperform meteorological drought forecasts, *Environ. Res. Lett.*, 15(8), doi:10.1088/1748-9326/ab8b13, 2020.
- Svoboda, M. and Fuchs, B.: *Handbook of Drought Indicators and Indices**, World Meteorological Organization (WMO) and Global Water Partnership (GWP), Integrated Drought Management Programme (IDMP), Integrated Drought Management Tools and Guidelines Series 2, Geneva., 2016.
- 1625 Tallaksen, L. M. and Stahl, K.: Spatial and temporal patterns of large-scale droughts in Europe Model dispersion and performance, *Geophys. Res. Lett.*, 41, 429–434, doi:doi:10.1002/2013GL058573, 2014.
- Taylor, J. G., Stewart, T. R. and Downton, M.: Perceptions of drought in the Ogallala Aquifer region, *Environ. Behav.*, 20(2), 150–175, 1988.
- Teisman, G. and Edelenbos, J.: *Towards a Perspective of System Synchronization in Water Governance: A Synthesis of Empirical Lessons and Complexity Theories*, *Int. Rev. Adm. Sci.*, 77, 101–118, doi:10.1177/0020852310390121, 2011.
- 1630 Tellman, B., Bausch, J. C., Eakin, H., Anderies, J. M., Mazari-Hiriart, M., Manuel-Navarrete, D. and Redman, C. L.: Adaptive pathways and coupled infrastructure: Seven centuries of adaptation to water risk and the production of vulnerability in Mexico city, *Ecol. Soc.*, 23(1), 1–20, doi:10.5751/ES-09712-230101, 2018.
- 1635 Teutschbein, C., Quesada Montano, B., Todorović, A. and Grabs, T.: Streamflow droughts in Sweden: Spatiotemporal patterns emerging from six decades of observations, *J. Hydrol. Reg. Stud.*, 42, 101171, doi:10.1016/j.ejrh.2022.101171, 2022.
- 1640 Teutschbein, C., Albrecht, F., Blicharska, M., Tootoonchi, F., Stenfors, E. and Grabs, T.: Drought hazards and stakeholder perception: Unraveling the interlinkages between drought severity, perceived impacts, preparedness, and management, *Ambio*, 52(7), 1262–1281, doi:10.1007/s13280-023-01849-w, 2023.

- van Tiel, M., Weiler, M., Freudiger, D., Moretti, G., Kohn, I., Gerlinger, K. and Stahl, K.: Melting Alpine Water Towers Aggravate Downstream Low Flows: A Stress-Test Storyline Approach, *Earth's Futur.*, 11, e2022EF003408, doi:10.1029/2022EF003408, 2023.
- 1645 Tijdeman, E., Blauhut, V., Stoezle, M., Menzel, L. and Stahl, K.: Different drought types and the spatial variability in their hazard, impact, and propagation characteristics, *Nat. Hazards Earth Syst. Sci.*, 22(6), 2099–2116, doi:10.5194/nhess-22-2099-2022, 2022.
- Tombesi, S., Nardini, A., Frioni, T., Socolini, M., Zadra, C., Farinelli, D., Poni, S. and Palliotti, A.: Stomatal closure is induced by hydraulic signals and maintained by ABA in drought-stressed grapevine, *Sci. Rep.*, 5(1), 12449, doi:10.1038/srep12449, 2015.
- 1650 Treibich, C., Bell, E., Lépine, A. and Blanc, E.: From a drought to HIV: An analysis of the effect of droughts on transactional sex and sexually transmitted infections in Malawi, *SSM - Popul. Heal.*, 19, 101221, doi:10.1016/j.ssmph.2022.101221, 2022.
- Troch, P. A., Carrillo, G., Sivapalan, M., Wagener, T. and Sawicz, K.: Climate-vegetation-soil interactions and long-term hydrologic partitioning: Signatures of catchment co-evolution, *Hydrol. Earth Syst. Sci.*, 17(6), 2209–2217, doi:10.5194/hess-17-2209-2013, 2013.
- 1655 Tversky, A. and Kahneman, D.: Availability: A heuristic for judging frequency and probability, *Cogn. Psychol.*, 5(2), 207–232, doi:https://doi.org/10.1016/0010-0285(73)90033-9, 1973.
- Tyree, M. T. and Ewers, F. W.: The hydraulic architecture of trees and other woody plants, *New Phytol.*, 119(3), 345–360, doi:10.1111/j.1469-8137.1991.tb00035.x, 1991.
- 1660 Ulibarri, N. and Scott, T. A.: Environmental hazards, rigid institutions, and transformative change: How drought affects the consideration of water and climate impacts in infrastructure management, *Glob. Environ. Chang.*, 59, 102005, doi:https://doi.org/10.1016/j.gloenvcha.2019.102005, 2019.
- UNCCD: United Nations Convention to Combat Desertification, United Nations Conv. to Combat Desertif. [online] Available from: <https://www.unccd.int/> (Accessed 21 January 2024), 2023.
- 1665 UNDDR: GAR Special Report on Drought 2021, United Nations Off. Disaster Risk Reduct., (29 November 2023) [online] Available from: <https://www.undrr.org/publication/gar-special-report-drought-2021> (Accessed 18 January 2024), 2021.
- Urquijo-Reguera, J., Gómez-Villarino, M. T., Pereira, D. and De Stefano, L.: An Assessment Framework to Analyze Drought Management Plans: The Case of Spain, *Agronomy*, 12(4), 970, doi:10.3390/agronomy12040970, 2022.
- 1670 USDM: The U.S. Drought Monitor, Natl. Drought Mitig. Cent. [online] Available from: <https://droughtmonitor.unl.edu/> (Accessed 21 January 2024), 2023.
- Vanelli, F. M., Kobiyama, M. and De Brito, M. M.: To which extent are socio-hydrology studies truly integrative? the case of natural hazards and disaster research, *Hydrol. Earth Syst. Sci.*, 26(8), 2301–2317, doi:10.5194/hess-26-2301-2022, 2022.

- 1675 van der Velde, Y., de Rooij, G. H. and Torfs, P. J. J. F.: Catchment-scale non-linear groundwater-surface water interactions in densely drained lowland catchments, *Hydrol. Earth Syst. Sci.*, 13(10), 1867–1885, doi:10.5194/hess-13-1867-2009, 2009.
- Vicente-Serrano, S. M., Beguería, S. and López-Moreno, J. I.: A multiscalar drought index sensitive to global warming: The standardized precipitation evapotranspiration index, *J. Clim.*, 23(7), 1696–1718, doi:10.1175/2009JCLI2909.1, 2010.
- 1680 Vinke, K., Bergmann, J., Blocher, J., Upadhyay, H. and Hoffmann, R.: Migration as Adaptation?, *Migr. Stud.*, 8(4), 626–634, doi:10.1093/migration/mnaa029, 2020.
- Vins, H., Bell, J., Saha, S. and Hess, J. J.: The Mental Health Outcomes of Drought: A Systematic Review and Causal Process Diagram, *Int J Env. Res Public Heal.*, 12(10), 13251–13275, doi:10.3390/ijerph121013251, 2015.
- Vogel, C. and Olivier, D.: Re-imagining the potential of effective drought responses in South Africa, *Reg. Environ. Chang.*, 19, 1561–1570, doi:10.1007/s10113-018-1389-4, 2019.
- 1685 de Vries, F., Lau, J., Hawkes, C. and Semchenko, M.: Plant–soil feedback under drought: does history shape the future?, *Trends Ecol. Evol.*, 38(8), 708–718, doi:10.1016/j.tree.2023.03.001, 2023.
- de Vries, F. T., Brown, C. and Stevens, C. J.: Grassland species root response to drought: consequences for soil carbon and nitrogen availability, *Plant Soil*, 409(1–2), 297–312, doi:10.1007/s11104-016-2964-4, 2016.
- 1690 de Vries, F. T., Griffiths, R. I., Bailey, M., Craig, H., Girlanda, M., Gweon, H. S., Hallin, S., Kaisermann, A., Keith, A. M., Kretschmar, M., Lemanceau, P., Lumini, E., Mason, K. E., Oliver, A., Ostle, N., Prosser, J. I., Thion, C., Thomson, B. and Bardgett, R. D.: Soil bacterial networks are less stable under drought than fungal networks, *Nat. Commun.*, 9, 3033, doi:10.1038/s41467-018-05516-7, 2018.
- de Vries, F. T., Williams, A., Stringer, F., Willcocks, R., McEwing, R., Langridge, H. and Straathof, A. L.: Changes in root-exudate-induced respiration reveal a novel mechanism through which drought affects ecosystem carbon cycling, *New Phytol.*, 224, 132–145, doi:10.1111/nph.16001, 2019.
- 1695 Walker, D. W., Oliveira, J. L., Cavalcante, L., Kchouk, S., Neto, Ribeiro, G., Melsen, L. A., Fernandes, F. B. P., Mitroi, V., Gondim, R. S., Martins, E. S. P. R. and van Oel, P. .: It’s not all about drought: what “drought impacts” monitoring can reveal, *Int. J. Disaster Risk Reduct.*, 103, 104338, 2024.
- 1700 Weiss, H. and Bradley, R. S.: What Drives Societal Collapse?, *Science* (80-.), 291(5504), 609–610, doi:doi:10.1126/science.1058775, 2001.
- Wells, N., Goddard, S. and Hayes, M.: A Self-Calibrating Palmer Drought Severity Index, *J. Clim.*, 17, 2335–2351, doi:10.1175/1520-0442(2004)017<2335:ASPDSE>2.0.CO;2, 2004.
- Wens, M., Johnson, J. M., Zagaria, C. and Veldkamp, T. I. E.: Integrating human behavior dynamics into drought risk assessment A sociohydrologic agent-based, *WIREs Water*, 6(4), e1345, 2019.
- 1705 Wesseling, A., Kooy, M. and Warner, J.: Sology and hydrosocial analysis toward dialogues across disciplines.pdf, *Wiley Interdiscip. Rev. Water*, 4(2), e1196, doi:10.1002/wat2.1196, 2017.

- Westra, S. and Zscheischler, J.: Accounting for systemic complexity in the assessment of climate risk, *One Earth*, 6(6), 645–655, doi:10.1016/j.oneear.2023.05.005, 2023.
- 1710 van der Wiel, K., Lenderink, G. and de Vries, H.: Physical storylines of future European drought events like 2018 based on ensemble climate modelling, *Weather Clim. Extrem.*, 33(June), 100350, doi:10.1016/j.wace.2021.100350, 2021.
- Wilhite, D. A.: Drought management and policy: Changing the paradigm from crisis to risk management, *Eur. Water*, 60, 181–187, 2017.
- 1715 Wilhite, D. A. and Glantz, M. H.: Understanding: the drought phenomenon: the role of definitions, *Water Int.*, 10(3), 111–120, 1985.
- Wilhite, D. A. and Pulwarty, R. S.: National Drought Management Policy Guidelines: A Template for Action, *Integr. Drought Manag. Program. Tools Guidel. Ser.*, 1, 582, 2014.
- Wilhite, D. A., And, M. V. K. S. and Wood, D. A.: Early Warning Systems for Drought Preparedness and Drought Management, World Meteorological Organization, Geneva 2. [online] Available from:
1720 http://www.droughtmanagement.info/literature/WMO_early_warning_systems_drought_preparedness_2000.pdf#page=105, 2000.
- Wilhite, D. a: Breaking the hydro-illogical cycle: Progress or status quo for drought management in the United States, *Eur. Water*, (34), 5–18, 2011.
- 1725 Williams, A. and de Vries, F. T.: Plant root exudation under drought: implications for ecosystem functioning, *New Phytol.*, 225(5), 1899–1905, doi:10.1111/nph.16223, 2020.
- Wlostowski, A. N., Jennings, K. S., Bash, R. E., Burkhardt, J., Wobus, C. W. and Aggett, G.: Dry landscapes and parched economies: A review of how drought impacts nonagricultural socioeconomic sectors in the US Intermountain West, *WIREs Water*, 9(1), e1571, doi:https://doi.org/10.1002/wat2.1571, 2022.
- 1730 WMO: Commission on Agricultural Meteorology (CAgM) - Expert Team 3.1 - Report on Drought (2014-2018), Geneva. [online] Available from: <https://library.wmo.int/idurl/4/57781>, 2021.
- Wright, A. J., Mommer, L., Barry, K. and van Ruijven, J.: Stress gradients and biodiversity: monoculture vulnerability drives stronger biodiversity effects during drought years, *Ecology*, 102(1), 1–10, doi:10.1002/ecy.3193, 2021.
- 1735 Wu, M., Schurgers, G., Ahlström, A., Rummukainen, M., Miller, P. A., Smith, B. and May, W.: Impacts of land use on climate and ecosystem productivity over the Amazon and the South American continent, *Environ. Res. Lett.*, 12(5), 054016, doi:10.1088/1748-9326/aa6fd6, 2017.
- Wu, M., Vico, G., Manzoni, S., Cai, Z., Bassiouni, M., Tian, F., Zhang, J., Ye, K. and Messori, G.: Early Growing Season Anomalies in Vegetation Activity Determine the Large-Scale Climate-Vegetation Coupling in Europe, *JGR Biogeosciences*, 126, e2020JG006167, doi:10.1029/2020JG006167, 2021.
- 1740 Wu, M., Manzoni, S., Vico, G., Bastos, A., de Vries, F. T. and Messori, G.: Drought Legacy in Sub-Seasonal Vegetation State and Sensitivity to Climate Over the Northern Hemisphere, *Geophys. Res. Lett.*, 49, e2022GL098700, 2022.

- Yang, Y., Guan, H., Batelaan, O., McVicar, T. R., Long, D., Piao, S., Liang, W., Liu, B., Jin, Z. and Simmons, C. T.: Contrasting responses of water use efficiency to drought across global terrestrial ecosystems, *Sci. Rep.*, 6(1), 23284, doi:10.1038/srep23284, 2016.
- 1745 Yu, X., Orth, R., Reichstein, M., Bahn, M., Klosterhalfen, A., Knohl, A., Koebsch, F., Migliavacca, M., Mund, M., Nelson, J. A., Stocker, B. D., Walther, S. and Bastos, A.: Contrasting drought legacy effects on gross primary productivity in a mixed versus pure beech forest, *Biogeosciences*, 19(17), 4315–4329, doi:10.5194/bg-19-4315-2022, 2022.
- Zaveri, E. D., Damanian, R., Engle, N. and Bank, W.: Droughts and Deficits: The Global Impact of Droughts on Economic Growth, edited by W. Bank, Washington, D.C. [online] Available from: <https://www.worldbank.org/en/news/immersive-story/2023/09/12/droughts-and-deficits-the-global-impacts>, 2023.
- 1750 Zhang, Q., Ficklin, D. L., Manzoni, S., Wang, L., Way, D., Phillips, R. P. and Novick, K. A.: Response of ecosystem intrinsic water use efficiency and gross primary productivity to rising vapor pressure deficit, *Environ. Res. Lett.*, 14, 074023, doi:10.1088/1748-9326/ab2603, 2019.
- Zhang, T., Niinemets, Ü., Sheffield, J. and Lichstein, J. W.: Shifts in tree functional composition amplify the response of forest biomass to climate, *Nature*, 556(7699), 99–102, doi:10.1038/nature26152, 2018.
- 1755 Zipper, S. C., Qiu, J. and Kucharik, C. J.: Drought effects on US maize and soybean production: Spatiotemporal patterns and historical changes, *Environ. Res. Lett.*, 11, 094021, doi:10.1088/1748-9326/11/9/094021, 2016.

APPENDIX 1 - Case study Chile

1760 C. Alvarez-Garreton, J.P. Boisier, R. Garreaud, M. Galleguillos

Central-south Chile (30°–37°S) is a narrow strip of land (<200 km wide) between the Pacific Ocean and the Andes cordillera, home to more than 9 Mill inhabitants and many economical activities. It features an archetypical Mediterranean climate, with semi-arid conditions (annual precipitation of 100 to 1000 mm/year), strong seasonality (>70% of the precipitation in austral winter: JJA) and large interannual variability. The Andes cordillera is more than 4 km high here and enhances precipitation, most of which is retained as seasonal snowpack.

The multi-year drought afflicting this region started in 2010 and continues up to date, featuring mean precipitation deficits of 30% with some extreme dry years reaching up to 80% (2019 and 2021, as observed in Figure A.1.b). Such a long dry spell, partly attributed to anthropogenic climate change (Boisier et al., 2016, 2018), has been the driest decade in local history since the 14th century (Garreaud et al., 2017), and its impacts reveal key memory effects within different subsystems.

1770 **Hydrological system**

Before the drought, precipitation variability in central Chile featured mostly dry years (below average) interrupted with a few very wet years that permitted the recovery of the hydrological system and natural vegetation. Such recovery capacity has been absent in the last 12 years (Figure A.1.b). During the drought, snow-dominated headwater basins with large memory have accumulated the effects of precipitation deficits and generated on average 30% less streamflow than previous single year droughts (Alvarez-Garreton et al., 2021). In some cases, this effect has overlapped with water extractions for human activities in downstream sections, leading to an amplification of drought signal over lowlands and the drying out of water bodies (Barría et al., 2021b; Muñoz et al., 2020).

It remains unclear how long it will take for these new hydrological states to recover after the drought finishes. These recovery times depend on the subsystems memory, as illustrated in Figure A.1. For example, a small reservoir (La Paloma, with 0.75 km³ capacity) had a 80% volume recovery after the year 2016, where precipitation had a slight increase compared to the rest of the decade. On the other hand, the large Laja lake (5.6 km³ capacity) recovered less than 20% in volume during that time.

A similar effect happens at the basin scale. In short memory pluvial basins water supply is more strongly dependent on the meteorological conditions of the current year, and thus a wet year would lead to a faster recovery than in long-memory snow-dominated or groundwater-dominated basins, or where groundwater has been disconnected from shallower water during the drought. The challenge is that most of these long-memory catchments correspond to semi-arid basins in central Chile where irrigated agriculture is concentrated. In those cases, water needs are usually met by exploiting groundwater reservoirs in unsustainable ways, leading to sustained water level depletions as those observed in Maipo, Aconcagua and Rapel (Figure A.1.e). The unsustainable use of groundwater in central Chile is already impacting society and ecosystems,

1790 and posing an intergenerational dilemma due to the depletion of reserves that will not be recovered within generational time frames (Alvarez-Garreton et al., 2024; Duran-Llacer et al., 2020; Jódar et al., 2024; Taucare et al., 2024).

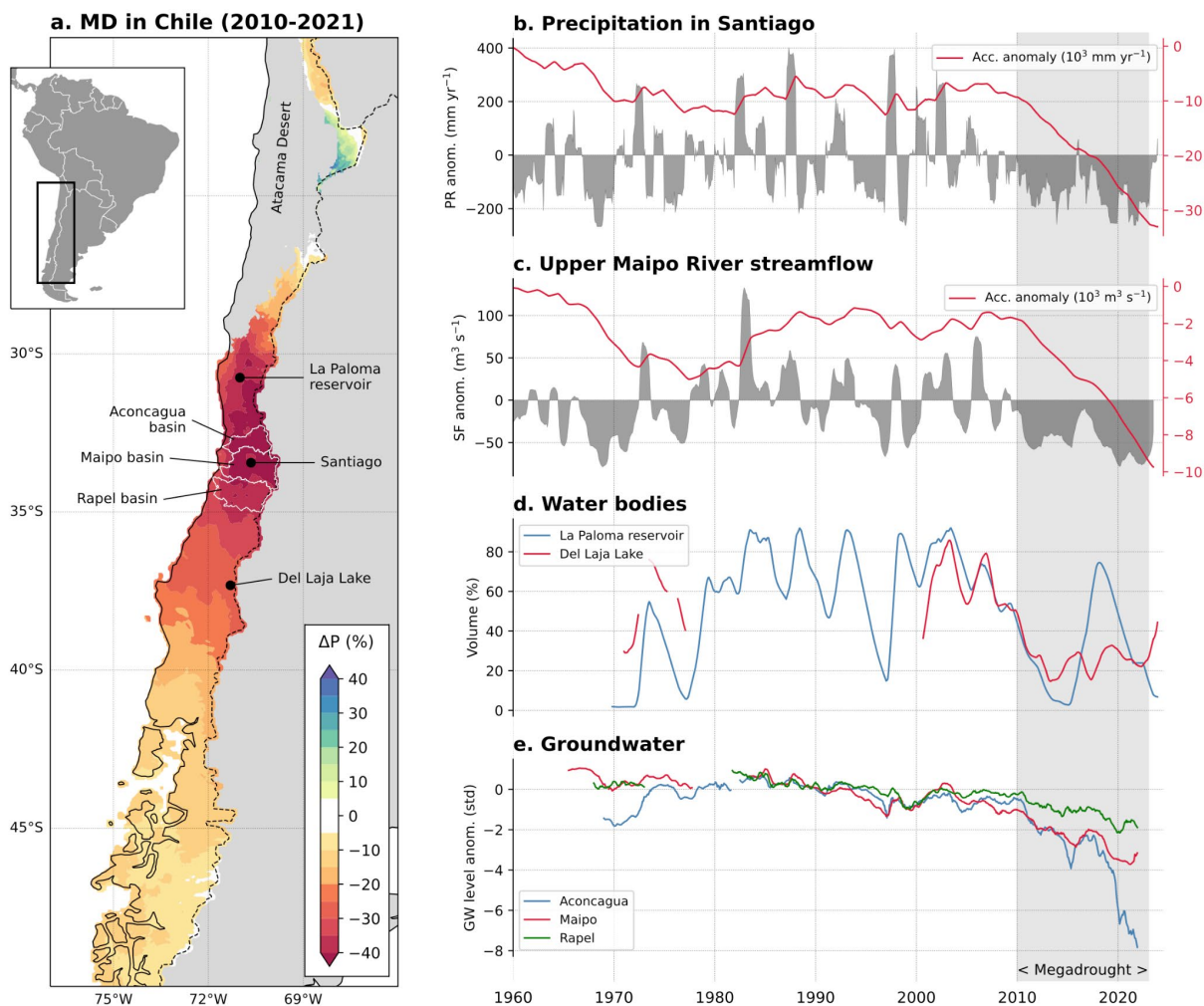

1795 **Figure A1: Drought in Chile: a) 2010-2021 mean annual precipitation anomaly in Chile, with respect to the 1980-2010 period (data source: CR2MET, (Boisier, 2023)). b) Monthly precipitation anomaly (12-month running sum) and accumulated precipitation anomaly in Santiago (Quinta Normal station, DMC). c) Monthly streamflow anomaly (12-month running mean) and accumulated streamflow anomaly in the Upper Maipo River (El Manzano station, DGA). d) Monthly water volume level (12-month running mean) in La Paloma Reservoir and Del Laja Lake (DGA). e) Groundwater level anomalies in the Aconcagua, Maipo, and Rapel watersheds (indices based on averaged standardized anomalies from 54, 70, and 49 observation wells, respectively).**

1800

Ecosystem

According to satellite observations, natural ecosystems have experienced significant vegetation browning following the extreme hyper-dry year of 2019 (Miranda et al., 2023). In the field, there has been mortality of less drought-tolerant tree

species, the complete drying out of several branches and even the trunk of more resilient species. The more resilient species
1805 have resprouted in the year following the hyper-drought following a vegetative regeneration strategy. These drought effects
have led to the lack of seedlings that depicts a risk of altering the composition and structure of these plant communities over
time.

The dry conditions during the drought have been related to a higher occurrence of wildfires, as well as a larger burned area.
Before the drought, wildfires were concentrated between the months of November and April, but now they extend from
1810 October to May, increasing the occurrence period from 6 to 8 months. Over 70% of the megafires reported in Chile have
occurred between 2010 and 2018, where 50% of the burned area corresponds to monocultures of exotic tree species (mainly
pine and eucalypt) (CONAF, 2019). Notwithstanding this, it is worth noting that 99% of wildfires in Chile are initiated by
human actions, whether they are accidental or intentional. Therefore, the behavior of the population is crucial in preventing
and mitigating wildfires (González et al., 2018).

1815 **Social system**

Some parts of the country have precarious water infrastructure, particularly in rural areas, where there are problems of water
access even during wet periods. In this context, the drought has impacted a system that was already vulnerable before 2010,
and these impacts have not diminished over time. This has led to an environment of increasing discomfort in rural
communities. Several assessments of water management in Chile have concluded that the strategies to face drought impacts
1820 are reactive and tackle water scarcity in the short term, without an adequate plan for persistent drought conditions (Alvarez-
Garreton et al., 2023b).

The vulnerability of social systems varies across sectors. In rural areas, people rely on self-organized communities with
inadequate infrastructure and technical capacities for providing subsistence drinking water, leading to water cuts that have
been remedied by cistern trucks, which is a non-structural reactive measure to address permanent water access requirements
1825 in rural communities (Nicolas-Chloé et al., 2022).

On the other hand, people in urban areas rely on water sanitation companies and have not been affected by water shortages,
even when surface reservoirs have been significantly depleted since these companies have adequate groundwater
infrastructure. An important adaptive measure taken by governmental agencies to face water scarcity in Santiago has been to
build deep pumping wells for supplying drinking water for human consumption. This measure reveals that groundwater is
1830 seen as an additional water source, overlooking the fact that these reserves are limited by recharge rates, and that current
withdrawals are already exceeding those rates (Alvarez-Garreton et al., 2024; Duran-Llacer et al., 2020; Jódar et al., 2024;
Taucare et al., 2024). In this context, some sectors are not experiencing the consequences of a decade-long drought, causing
overreliance on a system that has critical vulnerabilities.

From a broader perspective, the slow adaptation of policies to non-stationarity climatic and hydrological processes makes the
1835 water management system inadequate to face the drying trends projected for Chile. For example, most of the current water
use rights were allocated as absolute flows based on the water availability from decades ago and, in seeking to provide legal

certainty, the law does not permit to modify these allocated flows considering the current and projected climatic conditions (Barriá et al., 2019, 2021a). This prohibition has led to overallocation of water use rights, as well as impeding the protection of environmental flows, and thus threatening the opportunity to reach water security (Alvarez-Garreton et al., 2023a).

1840 **Management**

Climate projections for this region show a consistent decrease in precipitation, which may exacerbate current drought impacts in the following decades. Water management measures should prepare for these projections, advancing from the reactive approach currently adopted. Recent studies have provided specific recommendations to achieve this, including the following:

- 1845 1) Adapting the water management system to account for a changing climate (Barriá et al., 2019, 2021a).
- 2) To recognize that groundwater savings are not an independent source of additional water availability (Alvarez-Garreton et al., 2024).
- 3) Strengthening the protection of environmental flows to avoid over allocation of water use rights and advance towards water security (Alvarez-Garreton et al., 2023a).

1850 **References**

- Alvarez-Garreton, C., Pablo Boisier, J., Garreaud, R., Seibert, J. and Vis, M.: Progressive water deficits during multiyear droughts in basins with long hydrological memory in Chile, *Hydrol. Earth Syst. Sci.*, 25(1), 429–446, doi:10.5194/hess-25-429-2021, 2021.
- 1855 Alvarez-Garreton, C., Boisier, J. P., Garreaud, R., González, J., Rondanelli, R., Gayó, E. and Zambrano-Bigiarini, M.: HESS Opinions: The unsustainable use of groundwater conceals a “Day Zero,” *Hydrol. Earth Syst. Sci. Discuss.*, 2023, 1–16, doi:10.5194/hess-2023-245, 2023a.
- Alvarez-Garreton, C., Boisier, J. P., Billi, M., Lefort, I., Marinao, R. and Barriá, P.: Protecting environmental flows to achieve long-term water security, *J. Environ. Manage.*, 328(December 2022), 116914, doi:10.1016/j.jenvman.2022.116914, 2023b.
- 1860 Alvarez-Garreton, C., Boisier, J. P., Garreaud, R., González, J., Rondanelli, R., Gayó, E. and Zambrano-Bigiarini, M.: HESS Opinions: The unsustainable use of groundwater conceals a “Day Zero”, *Hydrol. Earth Syst. Sci.*, 28(7), 1605–1616, doi:10.5194/hess-28-1605-2024, 2024.
- Barriá, P., Rojas, M., Moraga, P., Muñoz, A., Bozkurt, D. and Alvarez-Garreton, C.: Anthropocene and streamflow: Long-term perspective of streamflow variability and water rights, *Elementa*, 7(2), 1–18, doi:10.1525/elementa.340, 2019.
- 1865 Barriá, P., Sandoval, I. B., Guzman, C., Chadwick, C., Alvarez-Garreton, C., Díaz-Vasconcellos, R., Ocampo-Melgar, A. and Fuster, R.: Water allocation under climate change: A diagnosis of the Chilean system, *Elementa*, 9(1), 1–20, doi:10.1525/elementa.2020.00131, 2021a.
- 1870 Barriá, P., Chadwick, C., Ocampo-Melgar, A., Galleguillos, M., Garreaud, R., Díaz-Vasconcellos, R., Poblete, D., Rubio-Álvarez, E. and Poblete-Caballero, D.: Water management or megadrought: what caused the Chilean Aculeo Lake drying?, *Reg. Environ. Chang.*, 21, 19, doi:10.1007/s10113-021-01750-w, 2021b.

- Boisier, J. P.: CR2MET: A high-resolution precipitation and temperature dataset for the period 1960-2021 in continental Chile., [Data set]. Zenodo, doi:10.5281/zenodo.7529682, 2023.
- 1875 Boisier, J. P., Rondanelli, R., Garreaud, R. D. and Muñoz, F.: Anthropogenic and natural contributions to the Southeast Pacific precipitation decline and recent megadrought in central Chile, *Geophys. Res. Lett.*, 43(1), 413–421, doi:10.1002/2015GL067265, 2016.
- Boisier, J. P., Rondanelli, R., Garreaud, R. D., Muñoz, F., Alvarez-Garreton, C., Cordero, R. R., Damiani, A., Gallardo, L., Garreaud, R. D., Lambert, F., Ramallo, C., Rojas, M. and Rondanelli, R.: Anthropogenic drying in central-southern Chile evidenced by long-term observations and climate model simulations, *Elem. Sci. Anthr.*, 6(1), 74, doi:10.1525/elementa.328, 2018.
- 1880 Corporación Nacional Forestal (CONAF). 2019. Incendios forestales. Estadísticas históricas. <http://www.conaf.cl/incendios-forestales/incendios-forestales-en-chile/estadisticas-historicas/>
- Duran-Llacer, I., Munizaga, J., Arumí, J. L., Ruybal, C., Aguayo, M., Sáez-Carrillo, K., Arriagada, L. and Rojas, O.: Lessons to be learned: Groundwater depletion in Chile's ligua and petorca watersheds through an interdisciplinary approach, *Water (Switzerland)*, 12, 2446, doi:10.3390/w12092446, 2020.
- 1885 Garreaud, R. D., Alvarez-Garreton, C., Barichivich, J., Pablo Boisier, J., Christie, D., Galleguillos, M., LeQuesne, C., McPhee, J. and Zambrano-Bigiarini, M.: The 2010-2015 megadrought in central Chile: Impacts on regional hydroclimate and vegetation, *Hydrol. Earth Syst. Sci.*, 21(12), 6307–6327, doi:10.5194/hess-21-6307-2017, 2017.
- Jódar, J., Urrutia, J., Herrera, C., Custodio, E., Martos-Rosillo, S. and Lambán, L. J.: The catastrophic effects of groundwater intensive exploitation and Megadrought on aquifers in Central Chile: Global change impact projections in water resources based on groundwater balance modeling, *Sci. Total Environ.*, 914, 169651, doi:https://doi.org/10.1016/j.scitotenv.2023.169651, 2024.
- 1890 Miranda, A., Syphard, A. D., Berdugo, M., Carrasco, J., Gómez-Miranda, A., Syphard, A. D., Berdugo, M., Carrasco, J., Gómez-González, S., Ovalle, J. F., Delpiano, C. A., Vargas, S., Squeo, F. A., Miranda, M. D., Dobbs, C., Mentler, R., Lara, A., Garreaud, R., González, S., Ovalle, J. F., Delpiano, C. A., Vargas, S., Squeo, F. A., Miranda, M. D., Dobbs, C., Mentler, R., Lara, A. and Garreaud, R.: Widespread synchronous decline of Mediterranean-type forest driven by accelerated aridity, *Nat Plants*, 9(11), 1810–1817, doi:10.1038/s41477-023-01541-7, 2023.
- Muñoz, A. A., Klock-Barría, K., Alvarez-Garreton, C., Aguilera-Betti, I., González-Reyes, Á., Lastra, J. A., Chávez, R. O., Barría, P., Christie, D., Rojas-Badilla, M. and Lequesne, C.: Water crisis in petorca basin, Chile: The combined effects of a mega-drought and water management, *Water (Switzerland)*, 12, 648, doi:10.3390/w12030648, 2020.
- 1900 Nicolas-Chloé, A., Gustavo, B., Carlos, B. and Noelia, C.: Modes of access to water for domestic use in rural Chile: a typological proposal, *Water Policy*, 24(7), 1179–1194, doi:10.2166/wp.2022.026, 2022.
- Taucare, M., Viguier, B., Figueroa, R. and Daniele, L.: The alarming state of Central Chile's groundwater resources: A paradigmatic case of a lasting overexploitation, *Sci. Total Environ.*, 906, 167723, doi:https://doi.org/10.1016/j.scitotenv.2023.167723, 2024.

APPENDIX 2 - Case study Colorado River Basin (southwestern United States)*

***note: region includes states of CA, AZ, NV, UT, CO, NM, WY.**

E. Koebele & M. Garcia

1910 **Hydrological system**

The Colorado River Basin is arid and semi-arid, with high interannual variability in precipitation and streamflow dependent primarily on snowmelt (Kalra et al., 2017). Due to both its aridity and interannual variability, water management relies on complex infrastructure systems to store, convey, and distribute water (Rajagopalan et al., 2009). The Colorado River Basin has experienced severe drought since 2000, now lasting 23 years. The basin provides water for 40 million people in major urban areas, over 5 million acres of productive farmland, recreation, endangered species, hydropower, and more -- sectors that are all suffering the consequences of drought. Additionally, the region is aridifying due to climate change (Milly and Dunne, 2020; Overpeck and Udall, 2020; Udall and Overpeck, 2017), with temperature increases driving the change in baseline conditions (Whitney et al., 2023b). Snowpacks are becoming smaller and melting earlier in the season, temperatures are increasing, and precipitation is more variable and characterized by extremes (i.e. drought to flood) (Heldmyer et al., 2023). Aridification may exacerbate drought and is sometimes difficult to distinguish from drought.

Meteorological drought in the Colorado River Basin is influenced by the El Nino Southern Oscillation (ENSO) and the Pacific Decadal Oscillation (PDO) (Hurkmans et al., 2009; Timilsena et al., 2009). Land use and land cover influence the propagation from meteorological to hydrological drought, with disturbance events such as wildfire altering that propagation process (Whitney et al., 2023a). Drought impacts also propagate via regional water supply infrastructure and policies that shape storage and use of water (Barnett and Pierce, 2008). For example, when California was in drought in 2021, the state withdrew water it stored in Colorado River reservoirs (Walton, 2021), exacerbating a multi-decade hydrological drought in the Colorado River Basin.

Additionally, within the Colorado River Basin, several aquifers have experienced long-term groundwater drawdown (e.g., Prescott Active Management Area, AZ) (Tillman and Leake, 2010). Large reservoirs in the Basin (e.g. Lake Mead & Lake Powell) have also experienced long term drawdown due to overuse of water during drought periods, reaching their lowest levels since construction in 2022 (NASA, 2022). Climate change-driven aridification may also change how catchments in some parts of the basin respond to precipitation by reducing runoff efficiency or groundwater recharge as a result of greater atmospheric water demand and reduced soil moisture, for example (Gordon et al., 2022; Tillman et al., 2020).

At the same time, increased flooding may occur in some parts of the basin due to phase increased variability, more rapid snowmelt, shifts in winter precipitation, and rain-on-snow events (Albano et al., 2020; Harpold and Kohler, 2017; Musselman et al., 2018).

Ecosystem

1940 Drought increases stress on riparian and aquatic species in the Basin, many of which are endemic. Several of these species have long been endangered or extirpated (e.g. the Razorback Sucker) (Mueller et al., 2005). Native species are acclimated to the historic flow regime, including drought; however, water use in conjunction with drought can cause low flows that native species cannot tolerate (Pennock et al., 2022). System reservoirs can be operated to achieve flows suitable for native species, but water management actions taken in response to drought may constrain the ability to meet environmental objectives through reservoir operations (Bruckerhoff et al., 2022).

1945 Additionally, many areas of the Basin are experiencing increased wildfires as a result of both previous/current drought impacts (e.g. dry fuels) and human activities (e.g. a history of fire suppression that has led to the build up of fuels), as well as broader regional aridification (Abatzoglou and Williams, 2016; Holden et al., 2018). These changes in wildfire patterns can feedback to impact streamflow in different water depending on the location and time of year (Biederman et al., 2022).

Social system

1950 Recurring and prolonged droughts affect communities and economies throughout the Colorado River Basin (Bauman et al., 2013; Bennett et al., 2019; Gerlak et al., 2021). Historically underserved and overburdened communities (e.g. Indigenous peoples living on reservations and lower-wealth and rural communities) are likely to experience disproportionate impacts, especially when drought is exacerbated by other stressors, such as COVID-19 (Craig, 2022). These communities may be the first to experience drought impacts and not have the capacity to adapt in the way high-wealth communities do, which affects

1955 how they experience both current and future droughts (Bair et al., 2019; Lisonbee et al., 2022). Some Indigenous communities in the Colorado River Basin have rights to water that they can not access due to legal and economic barriers, which are exacerbated by their historical marginalization from policy making processes (Robison et al., 2021).

Critically, the governance system in the Colorado River Basin is highly polycentric (many nested centers of legal power and rights), sometimes leading to a lack of coordination or collective action on drought management efforts. However,

1960 substantial efforts at more collaboratively managing the basin's limited water supplies have prompted innovative and forward-looking thinking about on-going drought management within this complex governance system (Karambelkar and Gerlak, 2020; Koebele, 2020; Wiechman et al., 2023). For instance, strides have been made in increasing the efficiency, conservation, and recycling of municipal water supplies by cities in the Colorado River Basin, such as Las Vegas, which can help mitigate the impacts of prolonged and recurring drought (Brelsford and Abbott, 2017; Garcia et al., 2019).

1965 At the same time, agriculture is the largest water user in the region but often has the least incentive to adapt due to their higher priority water rights with shift risk to other users during shortages (Smith and Edwards, 2021; York et al., 2020). Moreover, some adaptation behaviors may also be maladaptive over longer time scales (Hung et al., 2022). For instance, large reservoirs can "buy time" for response but may dampen the signal of drought severity and lead to water overuse (e.g. Lake Mead; Garcia et al., 2020).

1970 Natural variability in the system may also impact actors' willingness to pursue adaptation to drought across sectors (e.g. a wet winter in 2023, following many years of drought, affected policy discussions in the Colorado River Basin around the stringency and timing of drought response measures). Similarly, highly partisan politics in the U.S., coupled with continued disbelief in climate change/science by some groups, may also lead some decision makers to "forget" or "ignore" drought impacts and expected future trends or delay adaptation (e.g. hesitance to raise water prices or invest in infrastructure adaptations, unwillingness to implement unpopular conservation measures in some areas, promotion of "natural variability" while ignoring broader climate and drought trends).

Management

The U.S. federal government has recently allocated historic amounts of funding for drought mitigation in the Colorado River Basin (2022-2023), recognizing the recurrence and "stacking" of drought impacts. However, there is concern that much of this money will be spent on temporary conservation measures (e.g. compensated fallowing of agricultural lands), which may not prepare the Basin for future droughts or a more arid future. Funding has also been allocated to help Indigenous communities address unsettled water rights and lack of infrastructure, and additional adaptation funding is available to some communities through state (e.g. California) and federal programs (e.g. WaterSMART). To be more resilient in the future, all states and sectors in the Basin must consider how to incorporate expectations of repeated and recurring droughts, against a background of broader aridification, into their response and adaptation actions.

1985 Fortunately, water managers are increasingly incorporating observed and predicted climate change into their management efforts (e.g. urban utilities like Denver, Colorado; Phoenix, Arizona). Similarly, scientists and managers are working collaboratively to model Colorado River flows at different levels that represent a range of historical and predicted drought conditions. Increasing collaboration and the sharing of innovation across geographies and sectors within the basin can help support adaptation and reduce the negative consequences of drought, though such actions must continue even in wetter times to prepare for expected future climatic conditions.

1990 Finally, governance processes must continue to become more inclusive of the wide variety of actors impacted by drought, including those who have been historically marginalized, such as Indigenous communities and the environment, to promote equitable adaptation and sustainability (Berggren, 2018; Koebele et al., 2023). There is a well-recognized need for increasing adaptiveness and flexibility in governance to deal with greater hydrologic variability and extremes and their impact on people and the environment.

References

Abatzoglou, J. T. and Williams, A. P.: Impact of anthropogenic climate change on wildfire across western US forests, Proc. Natl. Acad. Sci. U. S. A., 113(42), 11770–11775, doi:10.1073/pnas.1607171113, 2016.

- 2000 Albano, C. M., Dettinger, M. D. and Harpold, A. A.: Patterns and Drivers of Atmospheric River Precipitation and Hydrologic Impacts across the Western United States, *J. Hydrometeorol.*, 21(1), 143–159, doi:<https://doi.org/10.1175/JHM-D-19-0119.1>, 2020.
- Bair, L. S., Yackulic, C. B., Schmidt, J. C., Perry, D. M., Kirchhoff, C. J., Chief, K. and Colombi, B. J.: Incorporating social-ecological considerations into basin-wide responses to climate change in the Colorado River Basin, *Curr. Opin. Environ. Sustain.*, 37, 14–19, doi:<https://doi.org/10.1016/j.cosust.2019.04.002>, 2019.
- 2005 Barnett, T. P. and Pierce, D. W.: When will Lake Mead go dry?, *Water Resour. Res.*, 44(3), W03201, doi:<https://doi.org/10.1029/2007WR006704>, 2008.
- Bauman, A., Goemans, C., Pritchett, J. and McFadden, D. T.: Estimating the Economic and Social Impacts from the Drought in Southern Colorado, *J. Contemp. Water Res. Educ.*, 151(1), 61–69, doi:<https://doi.org/10.1111/j.1936-704X.2013.03152.x>, 2013.
- 2010 Bennett, K. E., Tidwell, V. C., Llewellyn, D., Behery, S. and Barrett, L.: Threats to a Colorado river provisioning basin under coupled future climate and societal scenarios Threats to a Colorado river provisioning basin under coupled future climate and societal scenarios, *Environ. Res. Commun.*, 1, 095001, 2019.
- Berggren, J.: Utilizing sustainability criteria to evaluate river basin decision-making: the case of the Colorado River Basin, *Reg. Environ. Chang.*, 18, 1621–1632, doi:[10.1007/s10113-018-1354-2](https://doi.org/10.1007/s10113-018-1354-2), 2018.
- 2015 Biederman, J. A., Robles, M. D., Scott, R. L. and Knowles, J. F.: Streamflow Response to Wildfire Differs With Season and Elevation in Adjacent Headwaters of the Lower Colorado River Basin, *Water Resour. Res.*, 58(3), e2021WR030687, doi:<https://doi.org/10.1029/2021WR030687>, 2022.
- Brelsford, C. and Abbott, J. K.: Growing into Water Conservation? Decomposing the Drivers of Reduced Water Consumption in Las Vegas, NV, *Ecol. Econ.*, 133, 99–110, doi:<https://doi.org/10.1016/j.ecolecon.2016.10.012>, 2017.
- 2020 Bruckerhoff, L. A., Wheeler, K., Dibble, K. L., Mihalevich, B. A., Neilson, B. T., Wang, J., Yackulic, C. B. and Schmidt, J. C.: Water Storage Decisions and Consumptive Use May Constrain Ecosystem Management under Severe Sustained Drought, *JAWRA J. Am. Water Resour. Assoc.*, 58(5), 654–672, doi:<https://doi.org/10.1111/1752-1688.13020>, 2022.
- Craig, R. K.: Tribal Water Rights and Tribal Health: The Klamath Tribes and the Navajo Nation During the COVID-19 Pandemic, *Saint Louis Univ. J. Heal. Law Policy*, 16(1), 35–60, doi:[10.2139/ssrn.4195122](https://doi.org/10.2139/ssrn.4195122), 2022.
- 2025 Garcia, M., Koebele, E., Deslatte, A., Ernst, K., Manago, K. F. and Treuer, G.: Towards urban water sustainability: Analyzing management transitions in Miami, Las Vegas, and Los Angeles, *Glob. Environ. Chang.*, 58, 101967, doi:<https://doi.org/10.1016/j.gloenvcha.2019.101967>, 2019.
- Garcia, M., Ridolfi, E. and Di Baldassarre, G.: The interplay between reservoir storage and operating rules under evolving conditions, *J. Hydrol.*, 590, 125270, doi:<https://doi.org/10.1016/j.jhydrol.2020.125270>, 2020.
- 2030 Gerlak, A. K., Jacobs, K. L., McCoy, A. L., Martin, S., Rivera-Torres, M., Murveit, A. M., Leinberger, A. J. and Thomure, T.: Scenario Planning: Embracing the Potential for Extreme Events in the Colorado River Basin, *Clim. Change*, 165(1), 27, doi:[10.1007/s10584-021-03013-3](https://doi.org/10.1007/s10584-021-03013-3), 2021.

- Gordon, B. L., Brooks, P. D., Krogh, S. A., Boisrime, G. F. S., Carroll, R. W. H., McNamara, J. P. and Harpold, A. A.: Why
2035 does snowmelt-driven streamflow response to warming vary? A data-driven review and predictive framework,
Environ. Res. Lett., 17(5), 053004, doi:10.1088/1748-9326/ac64b4, 2022.
- Harpold, A. A. and Kohler, M.: Potential for Changing Extreme Snowmelt and Rainfall Events in the Mountains of the
Western United States, J. Geophys. Res. Atmos., 122(24), 13,213-219,228,
doi:https://doi.org/10.1002/2017JD027704, 2017.
- 2040 Heldmyer, A. J., Bjarke, N. R. and Livneh, B.: A 21st-Century perspective on snow drought in the Upper Colorado River
Basin, JAWRA J. Am. Water Resour. Assoc., 59(2), 396–415, doi:https://doi.org/10.1111/1752-1688.13095, 2023.
- Holden, Z. A., Swanson, A., Luce, C. H., Jolly, W. M., Maneta, M., Oyler, J. W., Warren, D. A., Parsons, R. and Affleck,
D.: Decreasing fire season precipitation increased recent western US forest wildfire activity, Proc. Natl. Acad. Sci. U.
S. A., 115(36), E8349–E8357, doi:10.1073/pnas.1802316115, 2018.
- 2045 Hung, F., Son, K. and Yang, Y. C. E.: Investigating uncertainties in human adaptation and their impacts on water scarcity in
the Colorado river Basin, United States, J. Hydrol., 612, 128015, doi:https://doi.org/10.1016/j.jhydrol.2022.128015,
2022.
- Hurkmans, R., Troch, P. A., Uijlenhoet, R., Torfs, P. and Durcik, M.: Effects of Climate Variability on Water Storage in the
Colorado River Basin, J. Hydrometeorol., 10(5), 1257–1270, doi:https://doi.org/10.1175/2009JHM1133.1, 2009.
- 2050 Kalra, A., Sagarika, S., Pathak, P. and Ahmad, S.: Hydro-climatological changes in the Colorado River Basin over a century,
Hydrol. Sci. J., 62(14), 2280–2296, doi:10.1080/02626667.2017.1372855, 2017.
- Karambelkar, S. and Gerlak, A. K.: Collaborative governance and stakeholder participation in the colorado river basin: An
examination of patterns of inclusion and exclusion, Nat. Resour. J., 60(1), 1–47, 2020.
- Koebele, E. A.: Cross-Coalition Coordination in Collaborative Environmental Governance Processes, Policy Stud. J., 48(3),
2055 727–753, doi:https://doi.org/10.1111/psj.12306, 2020.
- Koebele, E. A., Méndez-Barrientos, L. E., Nadeau, N. and Gerlak, A. K.: Beyond engagement: Enhancing equity in
collaborative water governance, WIREs Water, 11, e1687, doi:https://doi.org/10.1002/wat2.1687, 2023.
- Lisonbee, J., Ossowski, E., Muth, M., Deheza, V. and Sheffield, A.: Preparing for Long-Term Drought and Aridification,
Bull. Am. Meteorol. Soc., 103(3), E821–E827, doi:https://doi.org/10.1175/BAMS-D-21-0321.1, 2022.
- 2060 Milly, P. C. D. and Dunne, K. A.: Colorado River flow dwindles as warming-driven loss of reflective snow energizes
evaporation, Science (80-.), 367(6483), 1252–1255, doi:10.1126/science.aay9187, 2020.
- Mueller, G. A., Marsh, P. C. and Minckley, W. L.: A legacy of change: The lower Colorado River, Arizona-California-
Nevada, USA, and Sonora-Baja California Norte, Mexico, Am. Fish. Soc. Symp., 2005(45), 139–156, 2005.
- Musselman, K. N., Lehner, F., Ikeda, K., Clark, M. P., Prein, A. F., Liu, C., Barlage, M. and Rasmussen, R.: Projected
2065 increases and shifts in rain-on-snow flood risk over western North America, Nat. Clim. Chang., 8(9), 808–812,
doi:10.1038/s41558-018-0236-4, 2018.

- NASA: Lake Mead Keeps Dropping, NASA earth Obs. [online] Available from: <https://earthobservatory.nasa.gov/images/150111/lake-mead-keeps-dropping> (Accessed 21 January 2024), 2022.
- 2070 Overpeck, J. T. and Udall, B.: Climate change and the aridification of North America, *Proc. Natl. Acad. Sci. U. S. A.*, 117(22), 11856–11858, doi:<https://doi.org/10.1073/pnas.2006323117>, 2020.
- Pennock, C. A., Budy, P., Macfarlane, W. W., Breen, M. J., Jimenez, J. and Schmidt, J. C.: Native Fish Need A Natural Flow Regime, *Fisheries*, 47(3), 118–123, doi:<https://doi.org/10.1002/fsh.10703>, 2022.
- Rajagopalan, B., Nowak, K., Prairie, J., Hoerling, M., Harding, B., Barsugli, J., Ray, A. and Udall, B.: Water supply risk on the Colorado River: Can management mitigate?, *Water Resour. Res.*, 45, W08201, doi:<https://doi.org/10.1029/2008WR007652>, 2009.
- 2075 Robison, J., McKinney, M. and Vigil, D.: Community in the Colorado River Basin, *IDAHO L. REV.*, 57, 1–95, 2021.
- Smith, S. M. and Edwards, E. C.: Water storage and agricultural resilience to drought: Historical evidence of the capacity and institutional limits in the United States, *Environ. Res. Lett.*, 16(12), 124020, doi:[10.1088/1748-9326/ac358a](https://doi.org/10.1088/1748-9326/ac358a), 2021.
- 2080 Tillman, F. D. and Leake, S. A.: Trends in groundwater levels in wells in the active management areas of Arizona, USA, *Hydrogeol. J.*, 18(6), 1515–1524, doi:[10.1007/s10040-010-0603-3](https://doi.org/10.1007/s10040-010-0603-3), 2010.
- Tillman, F. D., Gangopadhyay, S. and Pruitt, T.: Trends in recent historical and projected climate data for the Colorado River Basin and potential effects on groundwater availability: 2020–5107, *U.S. Geol. Surv. Sci. Investig. Rep.*, 2020–5107, 1–24, doi:<https://doi.org/10.3133/sir20205107>, 2020.
- 2085 Timilsena, J., Piechota, T., Tootle, G. and Singh, A.: Associations of interdecadal/interannual climate variability and long-term colorado river basin streamflow, *J. Hydrol.*, 365(3), 289–301, doi:<https://doi.org/10.1016/j.jhydrol.2008.11.035>, 2009.
- Udall, B. and Overpeck, J.: The twenty-first century Colorado River hot drought and implications for the future, *Water Resour. Res.*, 53(3), 2404–2418, doi:<https://doi.org/10.1002/2016WR019638>, 2017.
- 2090 Walton, B.: Amid Dire Colorado River Outlook, States Plan to Tap Their Lake Mead Savings Accounts, *Circ. blue, where water Speak* [online] Available from: <https://www.circleofblue.org/wash/> (Accessed 21 January 2024), 2021.
- Whitney, K. M., Vivoni, E. R., Wang, Z., White, D. D., Quay, R., Mahmoud, M. I. and Templeton, N. P.: A Stakeholder-Engaged Approach to Anticipating Forest Disturbance Impacts in the Colorado River Basin under Climate Change, *J. Water Resour. Plan. Manag.*, 149(7), 4023020, doi:[10.1061/JWRMD5.WRENG-5905](https://doi.org/10.1061/JWRMD5.WRENG-5905), 2023a.
- 2095 Whitney, K. M., Vivoni, E. R., Bohn, T. J., Mascaro, G., Wang, Z., Xiao, M., Mahmoud, M. I., Cullom, C. and White, D. D.: Spatial attribution of declining Colorado River streamflow under future warming, *J. Hydrol.*, 617, 129125, doi:<https://doi.org/10.1016/j.jhydrol.2023.129125>, 2023b.
- Wiechman, A., Alonso Vicario, S. and Koebele, E. A.: The Role of Intermediate Collaborative Forums in Polycentric Environmental Governance, *J. Public Adm. Res. Theory*, 34(2), 196–210, doi:[10.1093/jopart/muad017](https://doi.org/10.1093/jopart/muad017), 2023.

2100 York, A. M., Eakin, H., Bausch, J. C., Smith-Heisters, S., Anderies, J. M., Aggarwal, R., Leonard, B. and Wright, K.:
Agricultural water governance in the desert: Shifting risks in central Arizona, *Water Altern.*, 13(2), 418–445, 2020.

2105

2110

2115

2120

2125

2130

APPENDIX 3 - Case study Northeast Brazil

S. Kchouk, L. Cavalcante and G. Ribeiro Neto

Hydrological system

2135 The catchment memory is influenced by anthropogenic modifications related to the high concentration of small dams that retain water to their maximum capacity. Multi-year drought causes these structures to remain dry longer as low precipitation levels are easily overcome by high evaporation rates characteristic of this region. This results in reduced hydrological connectivity with subsequent reduction of runoff and recharge of large reservoirs that serve multiple purposes (Ribeiro Neto et al., 2022). These large reservoirs play an important role in urban supply and a delay in their recharge can be seen as a prolongation of the hydrological impacts of drought.

2140 **Ecosystem**

The prolonged droughts experienced in Northeast Brazil, especially intense from 2011 to 2020, inflicted considerable damage on the Caatinga biome; such damages were exacerbated by land use and occupation practices (Caballero et al., 2023). The Caatinga is the only uniquely Brazilian biome, one of the world's most populated and biologically diverse semi-arid regions. However, it is considered to be one of the least studied biomes in Brazil despite undergoing significant changes in land use and cover, as well as facing unsustainable land resource utilization (Beuchle et al., 2015; Santos et al., 2011). The Caatinga semi-arid climate and heterogeneous vegetation cover consist of scrubland and seasonally dry forest (Leal et al., 2005; Santos et al., 2011). Human activities such as fires and deforestation have led to the loss of vegetation cover and increased soil water deficit, accelerating desertification. This initial desertification, compounded by intensified drought conditions, has furthered the desertification process, altered the microclimate, and hindered subsistence agriculture and rural development (Gutiérrez et al., 2014; Marengo Orsini et al., 2018; Silva et al., 2020; Tomasella et al., 2018). Consequently, the compromised resilience of the ecosystem increased vulnerability to future droughts and worsened socioeconomic conditions in the region.

Social system

2155 The vulnerability to drought and related impacts fluctuated over time in the semi-arid drought-prone rural community of Riacho da Cruz, in Northeast Brazil (Kchouk et al., 2024). This fluctuation of vulnerability resulted from the progression of a multi-year drought event coupled with drought responses. To address the drinking water insecurity in the community, a reservoir was introduced by national- and state-level water agencies. The rural population previously having their livelihood based on manual workforce and subsistence farming started intensive livestock farming with forage irrigated from the dam. In the first years, the newly autonomous farmers decreased their vulnerability to drought by additionally relying on irrigation during the dry season to increase their income through high-value market livestock products. However, multiple years of

2160

drought and having their livelihood depend on this single activity made the farmers over-rely on the reservoir and irrigate the whole year; farmers' vulnerability to drought started increasing. Once the reservoir completely dried, the loss of production coupled with buying forage from markets shocked by the drought, progressively depleted the finances of the farmers in the community. Ultimately, the lack of recovery and the prolongation of the drought lead to the collapse of the farmers' livelihoods.

In Brazil, the Northeast has a reputation of "a problem region, the poorest in the country, the most disadvantaged" (Théry, 2012). In addition to drought often invoked, the poverty and social vulnerability of the Northeast region are mostly linked to the original latifundia system. The family farming system, representing nowadays 80% of the agriculture in Northeast Brazil but detaining only 37% of the agricultural lands (de Aquino et al., 2020), originates from a colonial law in 1850 that led to the division of large farms into small communities (Sabourin and Caron, 2001). With droughts making agricultural production uncertain, the small farming economy remained limited to meeting consumption needs. In addition, latifundists restricted equal access to water by maintaining the reservoirs on their own lands. Successive divisions by inheritance led to the fragmentation of farms into strips, where plots are in length and aligned, to guarantee access, even limited, to water and the most fertile soils of the lowlands. This configuration turns collective management at the lowland or watershed scale particularly difficult and complicates the construction of water use infrastructure (e.g. receding, irrigation, access for herds, fences) (Sabourin and Caron, 2001).

The government's memory of solutions to drought events was that the impacts could be solved by increasing the water supply. The common practice to deal with drought events was to build large water infrastructure, such as dams and water basin transfers. This approach is known as the fight-against-drought paradigm. Over time, another paradigm gained prominence incrementally, the cope-with-drought paradigm, a proactive attitude toward nature, seeking to adapt to the environmental and climatic context. Both paradigms co-exist and compete within the governance system, however with dominance of fighting-against-drought (Cavalcante et al., 2022).

Drought is managed mainly with a reactive approach by drought commissions commanded by the Presidency at the federal level and by committees at the state level. These are temporary organizations, often criticized for not being able to respond quickly with comprehensive and integrated actions (Martins et al., 2016). A proactive approach started to be adopted with a policy instrument called Drought Monitor (Gutiérrez et al., 2014). In its most visible form, it is a monthly map that describes the current state of drought. However, more important than the map are the processes that encompass monthly meetings to discuss the current drought conditions locally. This routine improves institutional and operational capacities to respond in an ongoing manner (Cavalcante et al., 2023).

The reactive approach to fight-against-drought resulted in two decades of reservoir building, strongly supported by the state (Silva, 2003). This fostered a safe development paradox with rural populations overly relying on reservoir storage for their income and livelihood (Campos, 2015). Conversely, the broad implementation of cisterns decreased this overreliance. These water infrastructures of rainwater harvest at a household scale, alleviated farmers' dependence on reservoirs, ensured water-

and food security and improved farmers' knowledge and confidence to deal with drought risks (Cavalcante et al., 2020; 2195 Mesquita and Cavalcante, 2021).

Management

There is a need to elaborate and integrate into existing DEWS, indicators that take into account the dynamism proper to drought vulnerability. Such approaches can be based on the resilience of Social-Ecological Systems (SES), as it allows to understand a system's (in)ability to cope with and recover from drought events, as a result of always-evolving and dynamic 2200 biophysical and socio-cultural processes (Kchouk et al., 2024). Another possibility is to continuously monitor the drought impacts on affected populations, just like drought drivers are monitored and integrated into DEWS. In Northeast Brazil, drought impacts have been monitored by a network of local observers since 2019 (Walker et al., 2024).

Drought impacts monitoring is conducted on the ground in much of Brazil, since 2019, by local observers at monthly and municipality scale to support the Brazilian Drought Monitor. The open nature of the questionnaire means the programme is a 2205 globally rare and consequently valuable example of drought impacts monitoring by the people "on-the-ground" who experience the impacts. Crucially, this type of regular spatially distributed monitoring should provide both baseline conditions and the effects of any disturbances (Walker et al., 2024).

The memory of past dry events is directly linked to hydrological aspects, such as the reduction of hydraulic connectivity due to the presence of a dense network of reservoirs, as well as social factors, such as the history of public policies to fight 2210 against/cope with drought. Therefore, it is necessary to consider these dynamics in the process of modeling drought impacts. Traditional approaches based only on the representation of the physical components of the hydrological cycle are not able to englobe this complexity, requiring multidisciplinary approaches, such as the application of socio-hydrological models (Ribeiro Neto et al., 2024). Some studies in Ceará have been successful in this regard by using agent-based models (Van Oel et al., 2008, 2012).

2215 Planning and integration among institutions have been one of the main challenges related to government responses to droughts in Brazil. The most recent aspect of governance has been the implementation of policy instruments aligned with the idea of drought preparedness, for instance, the Drought Monitor. This policy instrument is the first attempt to overcome the challenges to proactive and integrated governance at distinct levels continuously, not only when the drought impacts are identified.

2220 References

de Aquino, J. R., Alves, M. O. and de Fátima Vidal, M.: Agricultura familiar no Nordeste do Brasil: um retrato atualizado a partir dos dados do Censo Agropecuário 2017, *Rev. Econ. Nordeste*, 51, 31–54, 2020.

- 2225 Beuchle, R., Grecchi, R. C., Shimabukuro, Y. E., Seliger, R., Eva, H. D., Sano, E. and Achard, F.: Land cover changes in the Brazilian Cerrado and Caatinga biomes from 1990 to 2010 based on a systematic remote sensing sampling approach, *Appl. Geogr.*, 58, 116–127, doi:<https://doi.org/10.1016/j.apgeog.2015.01.017>, 2015.
- Caballero, C. B., Biggs, T. W., Vergopolan, N., West, T. A. P. and Ruhoff, A.: Transformation of Brazil's biomes: The dynamics and fate of agriculture and pasture expansion into native vegetation, *Sci. Total Environ.*, 896, 166323, doi:<https://doi.org/10.1016/j.scitotenv.2023.166323>, 2023.
- 2230 Campos, J. N. B.: Paradigms and Public Policies on Drought in Northeast Brazil: A Historical Perspective, *Environ. Manage.*, 55(5), 1052–1063, doi:10.1007/s00267-015-0444-x, 2015.
- Cavalcante, L., Mesquita, P. and Rodrigues-Filho, S.: 2nd Water Cisterns: Social technologies promoting adaptive capacity to Brazilian family farmers, *Desenvolv. e Meio Ambient.*, 55, 433–450, doi:10.5380/dma.v55i0.73389, 2020.
- Cavalcante, L., Dewulf, A. and van Oel, P.: Fighting against, and coping with, drought in Brazil: two policy paradigms intertwined, *Reg. Environ. Chang.*, 22, 111, doi:10.1007/s10113-022-01966-4, 2022.
- 2235 Cavalcante, L., Pot, W., van Oel, P., Kchouk, S., Neto, G. R. and Dewulf, A.: From creeping crisis to policy change: The adoption of drought preparedness policy in Brazil, *Water Policy*, 25(10), 949–965, doi:10.2166/wp.2023.073, 2023.
- Gutiérrez, A. P. A., Engle, N. L., De Nys, E., Molejón, C. and Martins, E. S.: Drought preparedness in Brazil, *Weather Clim. Extrem.*, 3, 95–106, doi:<https://doi.org/10.1016/j.wace.2013.12.001>, 2014.
- 2240 Kchouk, S., Neto, G. R., Melsen, L. A., Walker, D. W., Cavalcante, L., Gondim, R. and van Oel, P. R.: Drought-impacted communities in social-ecological systems: Exploration of different system states in Northeast Brazil, *Int. J. Disaster Risk Reduct.*, 97, 104026, doi:10.1016/j.ijdrr.2023.104026, 2024.
- Leal, I. R., da Conceição Silva, M., Tabarelli, M. and Lacher, T. E.: Mudando o curso da conservação da biodiversidade na Caatinga do Nordeste do Brasil, *MEGADIVERSIDADE*, 1, 1–8 [online] Available from: <https://api.semanticscholar.org/CorpusID:132972033>, 2005.
- 2245 Marengo Orsini, J. A., Alves, L. M., Alvala, R. C. S., Cunha, A. P., Brito, S. and Moraes, O. L. L.: Climatic characteristics of the 2010-2016 drought in the semiarid northeast Brazil region, *An. Acad. Bras. Cienc.*, 90(2), 1973–1985, doi:10.1590/0001-3765201720170206, 2018.
- 2250 Martins, E., Teixeira, F., Conejo, J., Machado, J. and Moura, A. D.: A crise, a oportunidade e a liderança. In (Eds.), (Vol. 1, pp. 39–47). CGEE, in *Secas no Brasil: política e gestão proativas*, edited by E. De Nys, N. L. Engle, and A. R. Magalhães, pp. 39–47, CGEE., 2016.

- Mesquita, P. S. and Cavalcante, L.: Role of water infrastructure programs for family farmers in strengthening adaptive capacities to climate change: Lessons from the Cisterns Program in Semi-arid Brazil, *Sustentabilidade em Debate*, 12(3), 137–152, doi:10.18472/SUSTDEB.V12N3.2021.40373, 2021.
- 2255 Van Oel, P. R., Krol, M. S., Hoekstra, A. Y. and De Araújo, J. C.: The impact of upstream water abstractions on reservoir yield: the case of the Orós Reservoir in Brazil, *Hydrol. Sci. J.*, 53(4), 857–867, doi:10.1623/hysj.53.4.857, 2008.
- Van Oel, P. R., Krol, M. S. and Hoekstra, A. Y.: Application of multi-agent simulation to evaluate the influence of reservoir operation strategies on the distribution of water availability in the semi-arid Jaguaribe basin, Brazil, *Phys. Chem. Earth, Parts A/B/C*, 47–48, 173–181, doi:https://doi.org/10.1016/j.pce.2011.07.051, 2012.
- 2260 Ribeiro Neto, G. G., Melsen, L. A., Costa, A. C., Walker, D. W., Cavalcante, L., Kchouk, S., Brêda, J. P., Martins, E. S. P. R. and van Oel, P. R.: Clash of Drought Narratives: A Study on the Role of Small Reservoirs in the Emergence of Drought Impacts, *Earth's Future*, 12, e2023EF004311, doi:10.1029/2023EF004311, 2024.
- Ribeiro Neto, G. G., Melsen, L. A., Martins, E. S. P. R. P. R., Walker, D. W. and van Oel, P. R.: Drought Cycle Analysis to Evaluate the Influence of a Dense Network of Small Reservoirs on Drought Evolution, *Water Resour. Res.*, 58(1), e2021WR030799, doi:https://doi.org/10.1029/2021WR030799, 2022.
- 2265 Sabourin, É. and Caron, P.: Origine et évolution de l'agriculture familiale dans le Nordeste semiaride, in *Paysans du Sertão. Mutations des agricultures familiales dans le Nordeste du Brésil*, edited by P. Caron and E. Sabourin, pp. 17–30, Montpellier : CIRAD., 2001.
- Santos, J. C., Leal, I. R., Almeida-Cortez, J. S., Fernandes, G. W. and Tabarelli, M.: Caatinga: The scientific negligence experienced by a dry tropical forest, *Trop. Conserv. Sci.*, 4(3), 276–286, doi:10.1177/194008291100400306, 2011.
- 2270 Silva, J. L. B. da, Moura, G. B. de A., Silva, M. V. da, Lopes, P. M. O., Guedes, R. V. de S., Silva, Ê. F. de F. e, Ortiz, P. F. S. and Rodrigues, J. A. de M.: Changes in the water resources, soil use and spatial dynamics of Caatinga vegetation cover over semiarid region of the Brazilian Northeast, *Remote Sens. Appl. Soc. Environ.*, 20, 100372, doi:https://doi.org/10.1016/j.rsase.2020.100372, 2020.
- 2275 Silva, R. M. A. da: Entre dois paradigmas: combate à seca e convivência com o semi-árido, *Soc. e Estado*, 18(1–2), 361–385, doi:10.1590/s0102-69922003000100017, 2003.
- Théry, H.: Chapitre 6 - La région-problème, le Nordeste, in *Le Brésil*, edited by A. Colin, pp. 119–141, Collection U - Géographie, Paris., 2012.

Tomasella, J., Silva Pinto Vieira, R. M., Barbosa, A. A., Rodriguez, D. A., de Oliveira Santana, M. and Sestini, M. F.:
Desertification trends in the Northeast of Brazil over the period 2000–2016, *Int. J. Appl. Earth Obs. Geoinf.*,
2280 73(August 2017), 197–206, doi:10.1016/j.jag.2018.06.012, 2018.

Walker, D. W., Oliveira, J. L., Cavalcante, L., Kchouk, S., Neto, Ribeiro, G., Melsen, L. A., Fernandes, F. B. P., Mitroi, V.,
Gondim, R. S., Martins, E. S. P. R. and van Oel, P. .: It's not all about drought: what “drought impacts” monitoring
can reveal, *Int. J. Disaster Risk Reduct.*, 103, 104338, 2024.

2285

APPENDIX 4 - Case study Kenya (Horn of Africa)

R. Weesie, I. Streefkerk, M. Mwangi, K. Hassaballah

Hydrological system

2290 The Horn of Africa (HOA) region has high variability in climate and catchment characteristics, and therefore also how
drought propagates. Odongo et al., (2023) found that arid and semi-arid areas in the region, propagation from meteorological
to soil moisture drought is influenced by surface processes, such as soil properties, land cover and the time of the last rain –
variables which are all linked to the storage capacity of the catchment. In areas where the soil is very dry, the soil surface
needs to be wetted before infiltration starts. Therefore, catchments in the region with a high aridity and high sand content
have a slow response of soil moisture to precipitation. In the HOA, the propagation from meteorological to streamflow
2295 drought is largely influenced by catchment-scale hydrogeological processes, such as geology and land cover.

Despite increasing frequency of droughts in the Horn of Africa, including Kenya, since the early 2000s, sustained water
storage has increased. How is this possible? Heavy rainfalls in the Horn can play an important role in dampening subsequent
drought duration and severity. High intensity rainfalls, especially during the OND (October-November-December) rainy
season, lead to large seasonal increases in water storage that persist over multiple years. Therefore, increasingly recurrent
2300 drought damages could be mitigated with groundwater resources recharged by heavy rainfall events (Adloff et al., 2022).

Ecosystem

In Kenya, recurrent droughts and rising temperatures cause more and more often food and water shortages for herbivores,
resulting in an ecosystem response of greater movements and likelihood of contacts between wildlife, people and livestock.
For example, in Narok County, during the severe drought years of 2008-2009, there were the highest recorded number of
2305 human-wildlife conflict. The conflicts resulted from wild herbivores encroaching on cropfarms, or predators attacking
livestock (Mukeka et al., 2019). Human-wildlife conflicts in Kenya often result in long term damages for both sides: crop
farmers and livestock herders experience a reduction incapacity to recover from droughts and prepare for the next.. Wildlife
often pay with their lives, especially nonhuman primates, which are often trapped and killed by farmers protecting their
precious crops, usually out of sight of the authorities of the Kenya Wildlife Service (KWS).

2310 Riparian forests in Kenya, often forming thickets, used to provide habitat for wildlife and act as an insurance against drought
for both humans and wildlife. The strong decline in riparian forest area in Kenya because of agricultural encroachment have
thus removed this ecological buffer against droughts in many areas (Schmitt et al., 2019). The ongoing removal of riparian
forests is likely to speeden up and intensify drought impacts, and reduces the resilience of riverine ecosystems, including its
human and nonhuman inhabitants, to recover from droughts and prepare for the next.

2315 Also in mountaineous forests, in the Mt Kenya region, human activities in the form of agricultural intensification and the expansion of horticulture agribusinesses have increased pressure on water resources, pasture, and idle land because of a shrinkage in area of natural and agro-pastoral landscapes (Eckert et al., 2017).

Social system

2320 In 20th century Kenya, droughts generally took place every 5 to 10 years and were usually considered, by both pastoralists and drought experts, as 'events' that one could recover from. In the last two decades however, more frequently recurring droughts (every 2-3 years) have impoverished pastoral communities and thereby changed the younger generation of pastoralist' perception of drought risk. In northern Kenya for example, the recurrent droughts in the last decade, the current one having started in 2020, has disabled pastoralists to restock their livestock herds, and has forced them to reconsider their grazing management. Previous grazing management systems, based on 5-to 10-year droughts and therefore having long recovery times, have demonstrated not to be adaptive anymore in 21st century Kenya. As Thomas et al., (2020) state, because of the increase in drought frequency, there is no longer enough time for pastoralists to recover their herds and crops in between droughts, thus the destabilizing impact increases with each successive drought, leading to drought vulnerability. Realising this, a new generation of pastoralists has come to see droughts as an ever-recurring state of affairs; one that requires a renewed, more strict graze zoning management to allow pastures to recover from recurring drought conditions (NRC, 2023b, 2023a). By doing so, they acknowledge the importance of land cover, and hence land use, in the propagation of recurrent drought.

2335 In Southern Kenya, local authorities and NGOs have responded to consecutive droughts in the 1990s and 2000s by constructing public dams, water reservoirs and irrigation systems for crop-farming in previously pastoral areas. These schemes, when implemented and managed locally, can help in improving resilience to droughts, by giving pastoralists an alternative source of income and food supply which is not solely dependent on livestock production. It has led to the intended resilience building, at least for those able to reap its benefits. The vulnerable however have ended up in poverty traps: now, they had to compete in their extensive pastoral land and water uses with even more cropfarmers, all of them attracted to settle around the new water infrastructures (the infrastructure set in motion a divergence in adaptation trajectories (Weesie and García, 2018). Besides, these types of irrigation schemes in sparsely populated areas tend to induce growth of people and livestock numbers, who all rely on the newly available, publicly accessible, water. It puts not only more pressure on the water source to perform, but also on surrounding natural resources, such as pastureland and seasonal rivers. Hence the schemes, while having short term benefits, on the long run induce an overreliance on reservoir storage, leading to a landscape with a higher likelihood of even heavier drought impacts in the future (Weesie and García, 2018).

2340 In the Horn of Africa, historically, policy responses to drought have been reactive. Change was promised after the heavy 2010-11 drought in Kenya, when the Kenyan National Drought Management Authority (NDMA) formulated several key response activities during drought emergencies: a) maintenance of groundwater boreholes, b) installation of temporary 'dry-season' boreholes c) water trucking of purified drinking water to affected communities. (GoK 2015, in (Thomas et al.,

2020)). While such efforts can be praised, it reveals how policy responses still are of a rather ad-hoc and reactive nature, with institutions only slowly learning after heavy droughts.

2350 The Horn of Africa is currently facing high food insecurity, affecting millions of people. Several failed rainy seasons have caused the 2020-23 drought period to be one of the worst in recent decades. However, drought hazard is not the only driver of food insecurity. Food insecurity and systems are complex and have many other drivers than climatic ones (Sandstrom and Juhola, 2017). The current food insecurity situation in the HOA is compounded by instability, conflict, the impact of the COVID-19 pandemic and rising food prices (WHO, 2023). The understanding of these food insecurity systems is advancing, 2355 however, there does not seem to be a change in the humanitarian responses. Short-term emergency relief remains evident (common practice?), partly due to the ‘blaming of the rain’, instead of moving towards more advanced approaches that consider other drivers of food insecurity (Sandstrom and Juhola, 2017).

Management

- 2360 • In 2016, the Kenya National Drought Management Authority (NDMA, 2023) changed their assessment from an event-based approach to continuous drought impact monitoring. They now produce a monthly national drought early warning bulletin to coordinate drought risk management and to establish measures to mitigate drought emergencies in Kenya, either on their own or in collaboration with stakeholders.
- 2365 • The East Africa Drought Watch (2023) uses similar indicators as EDO to monitor drought hazard conditions in the East African region, but allows for mapping these indicators on different timescales from 10 days and monthly, to seasonal and yearly.

References

- Adloff, M., Singer, M. B., MacLeod, D. A., Michaelides, K., Mehrnegar, N., Hansford, E., Funk, C. and Mitchell, D.: Sustained Water Storage in Horn of Africa Drylands Dominated by Seasonal Rainfall Extremes, *Geophys. Res. Lett.*, 49(21), e2022GL099299, doi:10.1029/2022GL099299, 2022.
- 2370 Eckert, S., Kiteme, B., Njuguna, E. and Zaehring, J. G.: Agricultural expansion and intensification in the foothills of Mount Kenya: A landscape perspective, *Remote Sens.*, 9(8), 1–20, doi:10.3390/rs9080784, 2017.
- Mukeka, J. M., Ogutu, J. O., Kanga, E. and Røskaft, E.: Human-wildlife conflicts and their correlates in Narok County, Kenya, *Glob. Ecol. Conserv.*, 18, e00620, doi:10.1016/j.gecco.2019.e00620, 2019.
- NDMA: Kenya National Drought Management Authority, Kenya Natl. Drought Manag. Auth. [online] Available from: 2375 <https://ndma.go.ke/about-ndma/> (Accessed 21 January 2024), 2023.
- NRC: Finally, the Kenyan elderly have understood: we cannot continue the old way, NRC [online] Available from: <https://www.nrc.nl/nieuws/2023/06/05/eindelijk-hebben-de-keniaanse-ouderen-het-begrepen-op-de-oude-manier-kunnen-we-niet-verder-a4166375> (Accessed 21 January 2024a), 2023.

- 2380 NRC: Mono-mestvergisting: bouwsteen voor verduurzaming veehouderij?, NRC [online] Available from: <https://www.nrc.nl/nieuws/2023/01/01/na-vier-jaar-heb-ik-vrijwel-al-mijn-vee-verloren-mijn-einde-komt-in-zicht-a4153029> (Accessed 21 January 2024b), 2023.
- Odongo, R. A., De Moel, H. and Van Loon, A. F.: Propagation from meteorological to hydrological drought in the Horn of Africa using both standardized and threshold-based indices, *Nat. Hazards Earth Syst. Sci.*, 23(6), 2365–2386, doi:10.5194/nhess-23-2365-2023, 2023.
- 2385 Sandstrom, S. and Juhola, S.: Continue to blame it on the rain? Conceptualization of drought and failure of food systems in the Greater Horn of Africa, *Environ. Hazards*, 16(1), 71–91, doi:10.1080/17477891.2016.1229656, 2017.
- Schmitt, C. B., Kisangau, D. and Matheka, K. W.: Tree diversity in a human modified riparian forest landscape in semi-arid Kenya., *For. Ecol. Manage.*, 433, 645–655, doi:10.1016/j.foreco.2018.11.030, 2019.
- 2390 Thomas, E., Jordan, E., Linden, K., Mogesse, B., Hailu, T., Jirma, H., Thomson, P., Koehler, J. and Collins, G.: Reducing drought emergencies in the Horn of Africa, *Sci. Total Environ.*, 727, 138772, doi:10.1016/j.scitotenv.2020.138772, 2020.
- Weesie, R. and García, A. K.: From herding to farming under adaptation interventions in southern Kenya: A critical perspective, *Sustain.*, 10(12), 1–21, doi:10.3390/su10124386, 2018.
- 2395 WHO: Drought and food insecurity in the greater Horn of Africa, *World Heal. Organ.* [online] Available from: <https://www.who.int/emergencies/situations/drought-food-insecurity-greater-horn-of-africa> (Accessed 21 January 2024), 2023.

APPENDIX 5 - Case study Rhine River Basin (northwest Europe)

2400 A.F. Van Loon, M. Werner, M. Ionita

Hydrological system

The Rhine basin is the largest and socio-economically most important basin in northwestern Europe. Over the 1233 km course of the main river and catchment area of some 200,000 km², the basin flows through nine riparian countries, supporting a population of over 60 million and a great many functions, including; (drinking) water supply, ecology, agriculture, navigation, energy, industry, tourism.

2405

The climate of the Rhine basin ranges from temperate oceanic to continental, with precipitation occurring in both the winter and summer periods. Mean annual precipitation varies from 2000 mm in the Alpine basin, to 500-1000 mm in the middle and lower basins (Bronstert et al., 2007). Hydrologically, different regimes can be found in the basin. The regime in the Southern Alpine part of the basin is characterised by snow accumulation and melt, while the larger tributaries of the middle Rhine have a largely pluvial regime (Rottler et al., 2021), with low (high) flows in the summer (winter). These different characteristic “memories” interface, with the low summer flows in the middle and lower basin increased by the summer high flows from snow and glacier melt in the upper basin (Stahl et al., 2022). Droughts in the Rhine basin, such as the 2003 and 2015 events, typically occur due to atmospheric blocking of anticyclonic conditions (Ionita et al., 2017), causing anomalies in atmospheric moisture conditions (Benedict et al., 2019) with persistent low precipitation and high temperatures. This results in low flows and hydrological droughts in the tributaries of the middle and lower Rhine, though (Laaha et al., 2017) point out the importance of the “memory” of dry (or wet) preconditions, which can influence the severity of the propagation to hydrological droughts. Hydrological droughts in the middle and lower Rhine may, however, be exacerbated due to preceding winter droughts with low precipitation and snowfall over the alps (Pfister et al., 2006). Projected changes to the current nival-pluvial regime due to the warming climate will mean the buffering of summer low flows by melting ice from glaciers and snowmelt may reduce, causing more frequent hydrological droughts (as well as floods) compared to present day climate (Rottler et al., 2021; Stahl et al., 2022).

2410

2415

2420

2425

2430

Interfacing of signals with different memories are also apparent in aquifers across the basin. Tjeldeman et al., (2022) show in their study in Southern Germany that fast-responding aquifer systems may respond to meteorological drought conditions before streamflow in subbasins underlain by slower responding large storage aquifers. Such slow response aquifers can buffer short meteorological droughts, as happened in 2011 and 2014, with groundwater anomalies negligible compared to negative anomalies in streamflow and soil moisture. This buffering however strongly depends on antecedent conditions, with dry pre-conditions leading to groundwater systems being severely threatened by short dry spell (Tjeldeman et al., 2022). The long memory of groundwater systems can also lead to slower recovery, particularly if groundwater levels have been significantly depleted such as in the 2018-2022 drought in groundwater-dominated systems in the eastern part of the Netherlands, which recovered slowly despite relatively wet conditions in the winter of 2021 (Brakkee et al., 2022). However,

conditions rapidly returned to a drought state in 2022, raising questions about whether changes in recharge rates or rainfall-runoff processes have occurred.

2435 One of the most notable impacts of the 2022 drought was on the Rhine River, Europe's most important inland waterway. The low water levels in the Rhine disrupted shipping, threatened biodiversity, and highlighted the vulnerability of the river to climate change. In August, the streamflow at Köln, Germany, reached a historic low of 652 m³/s. Over most of the month of August, the water levels reached unprecedented low levels over the last 140 years (Fig. A2). Moreover, on the 17th of August 2022, due to the extreme ongoing drought, the water level of the Rhine in Emmerich, near the Dutch border, had reached a historic low of -3 cm. These low water levels were caused by a combination of factors, including: reduced rainfall, high temperatures and groundwater depletion. The prolonged drought also led to depletion of groundwater reserves, which are a major source of water for the Rhine and other rivers.

2440

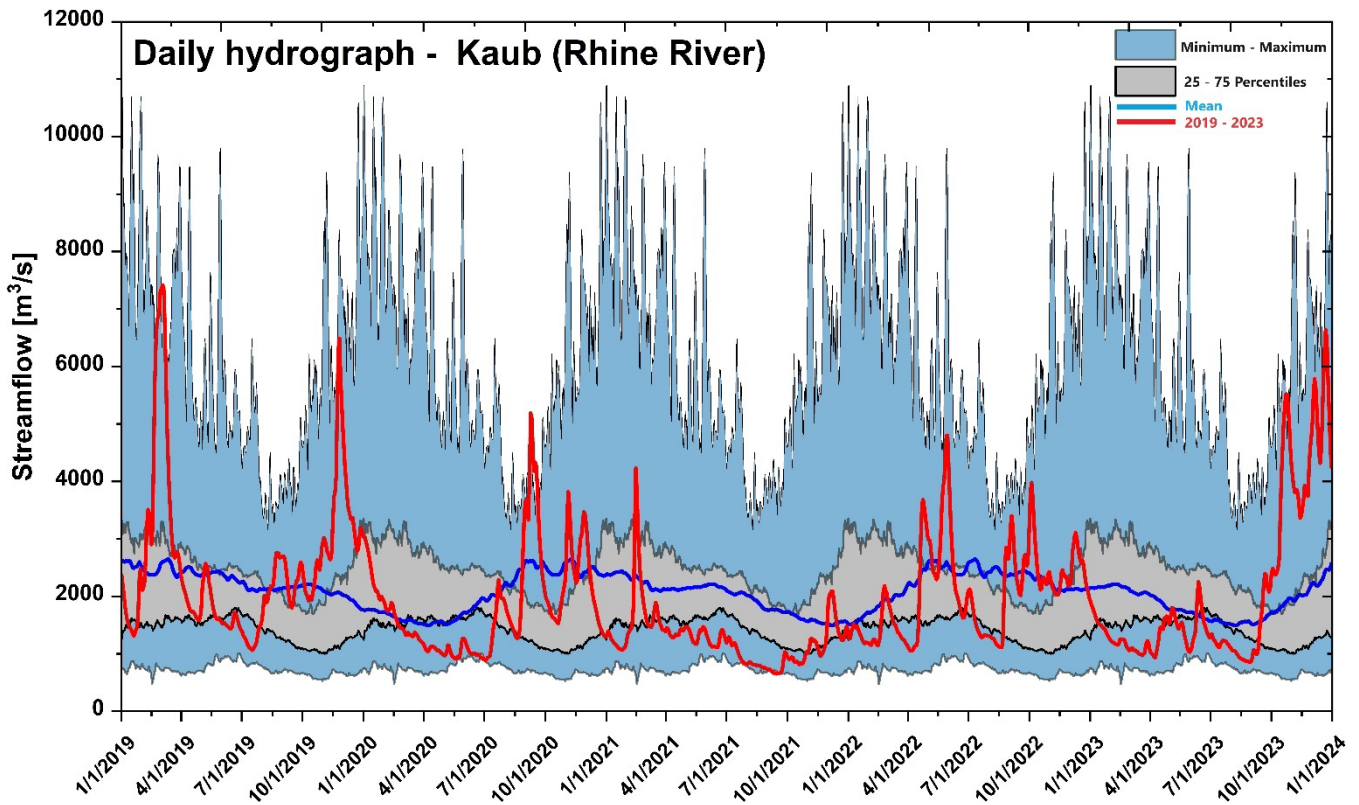

2445 **Figure A2: Daily hydrograph at Köln gauging station (Rhine River) over the period 1.01.2019 - 31.12.2023. The period 1881–2018 was used to compute the daily streamflow climatology.**

Ecosystem

The relationship between anomalies in soil moisture and vegetation in the Rhine basin is complex and soil moisture droughts do not always correspond directly to negative vegetation anomalies (Van Hateren et al., 2019). In some years, drought conditions result in a positive response of the vegetation, in other years negative vegetation anomalies occur in periods that are not extremely dry, probably because other factors play a role as well. The role of antecedent conditions seems crucial, especially in spring, and only later in the year the relation between soil moisture and vegetation anomalies becomes more synchronous (Van Hateren et al., 2019). But a wet spring does not always result in a higher resilience to drought later in the year. In the Netherlands, the winter and spring of 2021-22 showed wet pre-conditions for the drought that developed in summer 2022. However, the extensive drainage system that historically was used to discharge any excess water quickly also meant that the water was not stored and that starting conditions of the hydrological system were sub-optimal, so that the dry summer could result in drying out of local streams and ponds and impacts on aquatic ecosystems (Natuurmonumenten, 2022).

During the recent droughts in Europe (2018-2020) several legacy effects became apparent in ecosystems in the Rhine basin. Buras et al., (2020) showed that pastures and arable land were more vulnerable to variabilities in the climatic water balance and had a stronger immediate response to drought than forests. These differences are largely associated with the forest-grass differences in rooting depth-related hydroclimate conditions. In some cases, forests tend to have larger rooting depth (Schenk and Jackson, 2002) and larger root-zone water storage capacity to buffer severe droughts (Mackay et al., 2020; Wang-Erlandsson et al., 2016). But the two consecutive hot and dry summers in 2018 and 2019 amplified impacts due to preconditioning from past disturbance legacies (Bastos et al., 2021). The 2018 drought event severely impaired the physiological recovery of trees, making them vulnerable to secondary impacts, such as insect or fungal attacks, with the resulting tree mortality expected to persist for several years. As a consequence, tree mortality rates in Germany spiked in 2020, at values about 10 times higher than in the past decade for needle-leaved trees (BMEL, 2021) and this is likely to continue for several years. Also several ecosystems and specific species in the Netherlands were affected by the accumulated effects of several dry years in a row, combined with other pressures such as pollution (Natuurmonumenten, 2022). This is an example of how ecosystem effects of drought can be creeping and accumulating (Tijdeman et al., 2022).

Social system

Most drought impacts in the Rhine basin were recorded in the years 2003, 2015, and 2018. (Dahlmann et al., 2022) found that these were not evenly spread over the basin, but that more impacts were recorded in downstream parts of the basin, confirming the hypothesis of asymmetric upstream-downstream impacts.

Drought impacts are not always felt by society in the Rhine basin. This is partly because baseline vulnerability is low, partly because effects are compensated economically (for example by higher market prices resulting in a net-zero effect of drought on agricultural or shipping revenue), partly because impacts are passed on in time or passed down to other systems. This

passing on of impacts for example happened in 2018-19 in the Netherlands when increased groundwater abstraction for irrigation was increasingly used as adaptation strategy after the 2003 drought (Kreibich et al., 2022a). This reduced the drought impacts in irrigated agriculture, but increased impacts in non-irrigated agriculture and groundwater-dependent ecosystems due to lower levels during the drought. It can also prevent recovery and create more impacts during subsequent drought events (Kreibich et al., 2022a).

A study on the governance of droughts and floods showed that in the Netherlands severe drought events (1976, 2003) resulted in less structural measures than flood events (1953, 1993; Bartholomeus et al. (2023). For example, in the Netherlands drought management is crisis management. Also, during drought often only restrictions on surface water abstraction are implemented, not on groundwater abstraction, which neglects the connections between these parts of the hydrological system and ignores the longer-term impacts that increased groundwater abstraction can have. Using the case study of adaptive water management in the Netherlands, Pot et al. (2023) demonstrate how policy actors can use temporal strategies to navigate dual crises like creeping and acute threats unfolding at the same time, such as extreme weather events such as drought and flooding and the creeping crisis of climate change. These strategies include strategic coupling of long-term shocks and creeping crises, crafting time horizons, molding the pace of public problem-solving, inter alia.

Climate change makes systems that gradually adapted to a certain state, suddenly not adaptive anymore to the new normal in the future. This is what is currently happening in the Netherlands, a country very well adapted to flooding, but now needing a transformative shift to drought management. Also in other countries in the Rhine basin (Germany, France) and the rest of Europe a change in drought management is happening. For a long time the 1976 drought was the benchmark drought for policy, but only in response to the 2018-2020 drought new policies have been implemented (e.g. Blue Deal in Belgium, Bodem & water sturend in the Netherlands). This shows that the recent droughts have increased awareness.

Management

The different interfacing signals (nival/pluvial, groundwater etc) implies the importance of tracking non-drought conditions (approaching drought) in a drought management context, especially for the more slowly responding rivers and aquifers. Until recently, the Royal Netherlands Meteorological Institute (KNMI) in the Netherlands only monitored drought conditions during the growing season (1 April - 30 September) and the effects of a wet winter were not taken into account (KNMI, 2023). KNMI recently also added continuous SPI monitoring, which the Ministry of Water now includes in their continuous monitoring bulletins of various hydrometeorological variables, including river discharge and groundwater (Rijkswaterstaat, 2023). Nevertheless, the monitoring remains focused on the climatic water balance (precipitation minus potential evapotranspiration) (KNMI, 2023).

The so-called “drought radar” (Deltares, 2023) goes a step further to forecast drought conditions in groundwater. They even include an estimate of water management and groundwater abstraction, but this information is incomplete and not dynamic (Berendrecht et al., 2011). It is rare for these systems to operationally include hydrological drought and dynamics and feedbacks of ecosystems and social systems.

In terms of drought management, increasingly long-term pro-active measures are being implemented in the Rhine basin. For example there are many projects to increase infiltration and decrease drainage, e.g. by reducing drainage density, managed aquifer recharge, etc (Kreibich et al., 2022b, 2022a; Sprenger et al., 2017). In the Netherlands, water boards implement surface water use restrictions during drought, but after multi-year drought there is more awareness that groundwater use should also be restricted with the aim to prevent long-term effects in the hydrological system and potential cascading effects on the social system and ecosystem (Bartholomeus et al., 2023). In Germany, there are different projects which are trying to use agile network control to increase the resilience of water supply infrastructure, by developing a situation-dependent customer (group) specific regulation of water quantities using AI technology, as well as a implement a (pre-)operation low flow forecasting system for the water levels of Rhine.

2515

2520 There is also discussion on the need of a common drought management strategy within the transboundary Rhine basin, given the different degree of development of drought management and water allocation policies across the riparian states (Blauhut et al., 2022; Dahlmann et al., 2022).

References

- Bartholomeus, R. P., Mens, M., Muurling-van Geffen, S., Pot, W., Wanders, N., van Huijgevoort, M. H. J., van Loon, A. F., van Vliet, M. T. H. and van der Wiel, K.: Managing water across the flood–drought spectrum: Experiences from and challenges for the Netherlands, *Cambridge Prism. Water*, 1, e2, doi:10.1017/wat.2023.4, 2023.
- 2525
- Bastos, A., Orth, R., Reichstein, M., Ciais, P., Viovy, N., Zaehle, S., Anthoni, P., Arneth, A., Gentine, P., Joetzjer, E., Lienert, S., Loughran, T., McGuire, P. C., Sungmin, O., Pongratz, J. and Sitch, S.: Vulnerability of European ecosystems to two compound dry and hot summers in 2018 and 2019, *Earth Syst. Dyn.*, 12(4), 1015–1035, doi:10.5194/esd-12-1015-2021, 2021.
- 2530
- Benedict, I., Ødemark, K., Nipen, T. and Moore, R.: Large-scale flow patterns associated with extreme precipitation and atmospheric rivers over Norway, *Mon. Weather Rev.*, 147(4), 1415–1428, doi:10.1175/MWR-D-18-0362.1, 2019.
- Berendrecht, W., Weerts, A., Veldhuizen, A. and Kroon, T.: An operational drought forecasting system using coupled models for groundwater, surface water and unsaturated zone, *IAHS-AISH Publ.*, 341(May 2014), 3–8, 2011.
- 2535
- Blauhut, V., Stoelzle, M., Ahopelto, L., Brunner, M. I., Teutschbein, C., Wendt, D. E., Akstinas, V., Bakke, S. J., Barker, L. J., Bartošová, L., Briede, A., Cammalleri, C., Kalin, K. C., De Stefano, L., Fendeková, M., Finger, D. C., Huysmans, M., Ivanov, M., Jaagus, J., Jakub\vinský, J., Krakovska, S., Laaha, G., Lakatos, M., Manevski, K., Neumann Andersen, M., Nikolova, N., Osuch, M., van Oel, P., Radeva, K., Romanowicz, R. J., Toth, E., Trnka, M., Urošev, M., Urquijo Reguera, J., Sauquet, E., Stevkov, A., Tallaksen, L. M., Trofimova, I., Van Loon, A. F., van Vliet, M. T.
- 2540
- H., Vidal, J.-P., Wanders, N., Werner, M., Willems, P. and Živković, N.: Lessons from the 2018–2019 European droughts: a collective need for unifying drought risk management, *Nat. Hazards Earth Syst. Sci.*, 22(6), 2201–2217, doi:10.5194/nhess-22-2201-2022, 2022.

- BMEL: Federal Ministry for Food and Agriculture, Fed. Minist. Food Agric. [online] Available from: https://www.bmel.de/EN/Home/home_node.html (Accessed 21 January 2024), 2021.
- 2545 Brakkee, E., Van Huijgevoort, M. H. J. and Bartholomeus, R. P.: Improved understanding of regional groundwater drought development through time series modelling: The 2018-2019 drought in the Netherlands, *Hydrol. Earth Syst. Sci.*, 26(3), 551–569, doi:10.5194/hess-26-551-2022, 2022.
- Bronstert, A., Kolokotronis, V., Schwandt, D. and Straub, H.: Comparison and evaluation of regional climate scenarios for hydrological impact analysis: General scheme and application example, *Int. J. Climatol.*, 27(12), 1579–1594, doi:https://doi.org/10.1002/joc.1621, 2007.
- 2550 Buras, A., Rammig, A. and S. Zang, C.: Quantifying impacts of the 2018 drought on European ecosystems in comparison to 2003, *Biogeosciences*, 17(6), 1655–1672, doi:10.5194/bg-17-1655-2020, 2020.
- Dahlmann, H., Stephan, R. and Stahl, K.: Upstream-downstream asymmetries of drought impacts in major river basins of the European Alps, *Front. Water*, 4, doi:10.3389/frwa.2022.1061991, 2022.
- 2555 Deltares: Improving preparedness for drought, specials.deltares.nl [online] Available from: https://specials.deltares.nl/impact_report_2023/improving_preparedness_for_drought (Accessed 22 January 2024), 2023.
- Van Hateren, T. C., Sutanto, S. J. and van Lanen, H. A. J.: Evaluating skill and robustness of seasonal meteorological and hydrological drought forecasts at the catchment scale - Case Catalonia (Spain), *Environ. Int.*, 133, 105206, doi:doi:10.1016/j.envint.2019.105206, 2019.
- 2560 Ionita, M., Tallaksen, L. M., Kingston, D. G., Stagge, J. H., Laaha, G., Van Lanen, H. A. J. J., Scholz, P., Chelcea, S. M., Haslinger, K., Lanen, H. A. J. Van, Chelcea, S. M., Haslinger, K., Scholz, P., Chelcea, S. M. and Haslinger, K.: The European 2015 drought from a climatological perspective, *Hydrol. Earth Syst. Sci.*, 21, 1397–1419, doi:doi:10.5194/hess-21-1397-2017, 2017.
- 2565 KMNI: Droogtemonitor, R. Netherlands Meteorol. Inst., 1 [online] Available from: <https://www.knmi.nl/nederland-nu/klimatologie/droogtemonitor> (Accessed 20 January 2024), 2023.
- Kreibich, H., Schröter, K., Di Baldassarre, G., Van Loon, A., Mazzoleni, M., Abeshu, Guta Wakbulcho; Agafonova, Svetlana AghaKouchak, A., Aksoy, H., Alvarez-Garretón, Camila; Aznar, B., Balkhi, L., Barendrecht, M. H., Biancamaria, S., Bos-Burginger, Liduin Bradley, C., Budiyo, Y., Buytaert, W., Capewell, L., Carlson, H., Cavus, Y., Couasnon, A., Coxon, G., Daliakopoulos, I., de Ruyter, M. C., Delus, C., Erfurt, M., Esposito, G., François, D., Frappart, F., Freer, J., Frolova, N., Gain, A. K., Grillakis, M., Grima, J., Guzmán, D. A., Huning, L. S., Ionita, M., Kharlamov, M., Khoi, D. N., Kieboom, N., Kireeva, M., Koutroulis, A., Lavado-Casimiro, W., Li, H., Llasat, M. C., Macdonald, D., Mård, J., Mathew-Richards, H., McKenzie, A., Mejia, A., Mendiondo, E. M., Mens, M., Mobini, S., Mohor, G. S., Nagavciuc, V., Ngo-Duc, T., Nguyen, H. T. T., Nhi, P. T. T., Petrucci, O., Quan, N. H., Quintana-Seguí, P., Razavi, S., Ridolfi, E., Riegel, J., Sadik, M. S., Sairam, N., Savelli, E., Sazonov, A., Sharma, S., Sørensen, J., Souza, F. A. A., Stahl, K., Steinhausen, M., Stoelzle, M., Szalińska, W., Tang, Q., Tian, F., Tokarczyk, T., Tovar,
- 2575

- C., Tran, T. V. T., van Huijgevoort, M. H. J., van Vliet, M. T. H., Vorogushyn, S., Wagener, T., Wang, Y., Wendt, D. E., Wickham, E., Yang, L. and Zambrano-Bigiarini, Mauricio Ward, P. J.: Panta Rhei benchmark dataset: socio-hydrological data of paired events of floods and droughts, GFZ Data Serv., doi:<https://doi.org/10.5880/GFZ.4.4.2022.002>, 2022a.
- 2580
- Kreibich, H., Van Loon, A. F., Schröter, K., Ward, P. J., Mazzoleni, M., Sairam, N., Abeshu, G. W., Agafonova, S., AghaKouchak, A., Aksoy, H., Alvarez-Garretón, C., Aznar, B., Balkhi, L., Barendrecht, M. H., Biancamaria, S., Bos-Burgering, L., Bradley, C., Budiyo, Y., Buytaert, W., Capewell, L., Carlson, H., Cavus, Y., Couasnon, A., Coxon, G., Daliakopoulos, I., de Ruiter, M. C., Delus, C., Erfurt, M., Esposito, G., François, D., Frappart, F., Freer, J., 2585 Frolova, N., Gain, A. K., Grillakis, M., Grima, J. O., Guzmán, D. A., Huning, L. S., Ionita, M., Kharlamov, M., Khoi, D. N., Kieboom, N., Kireeva, M., Koutroulis, A., Lavado-Casimiro, W., Li, H.-Y., LLasat, M. C., Macdonald, D., Mård, J., Mathew-Richards, H., McKenzie, A., Mejia, A., Mendiondo, E. M., Mens, M., Mobini, S., Mohor, G. S., Nagavciuc, V., Ngo-Duc, T., Thao Nguyen Huynh, T., Nhi, P. T. T., Petrucci, O., Nguyen, H. Q., Quintana-Seguí, P., Razavi, S., Ridolfi, E., Riegel, J., Sadik, M. S., Savelli, E., Sazonov, A., Sharma, S., Sörensen, J., Arguello Souza, F. 2590 A., Stahl, K., Steinhausen, M., Stoelzle, M., Szalińska, W., Tang, Q., Tian, F., Tokarczyk, T., Tovar, C., Tran, T. V. T., Van Huijgevoort, M. H. J., van Vliet, M. T. H., Vorogushyn, S., Wagener, T., Wang, Y., Wendt, D. E., Wickham, E., Yang, L., Zambrano-Bigiarini, M., Blöschl, G. and Di Baldassarre, G.: The challenge of unprecedented floods and droughts in risk management, *Nature*, 608(7921), 80–86, doi:10.1038/s41586-022-04917-5, 2022b.
- Laaha, G., Gauster, T., Tallaksen, L. M., Vidal, J. P., Stahl, K., Prudhomme, C., Heudorfer, B., Vlnas, R., Ionita, M., Scholz, 2595 P., Van Lanen, H. A. J., Adler, M. J., Caillouet, L., Delus, C., Fendekova, M., Gailliez, S., Hannaford, J., Kingston, D., Van Loon, A. F., Mediero, L., Osuch, M., Romanowicz, R. J., Sauquet, E., Stagge, J. H. and Wong, W. K.: The European 2015 drought from a hydrological perspective, *Hydrol. Earth Syst. Sci.*, 21(3), 3001–3024, doi:10.5194/hess-21-1397-2017, 2017.
- Mackay, D. S., Savoy, P. R., Grossiord, C., Tai, X., Pleban, J. R., Wang, D. R., McDowell, N. G., Adams, H. D. and Sperry, 2600 J. S.: Conifers depend on established roots during drought: results from a coupled model of carbon allocation and hydraulics, *New Phytol.*, 225(2), 679–692, doi:10.1111/nph.16043, 2020.
- Natuurmonumenten: Droogtecrisis dwingt overheden meer te doen om Europese waterdoelen te halen, Droogtecrisis dwingt overheden meer te doen om Eur. waterdoelen te halen [online] Available from: <https://www.natuurmonumenten.nl/nieuws/droogtecrisis-dwingt-overheden-meer-te-doen-om-europese-waterdoelen-te-halen> (Accessed 21 January 2024), 2022. 2605
- Pfister, C., Weingartner, R. and Luterbacher, J.: Hydrological winter droughts over the last 450 years in the Upper Rhine basin: A methodological approach, *Hydrol. Sci. J.*, 51(5), 966–985, doi:10.1623/hysj.51.5.966, 2006.
- Rijkswaterstaat: Droogtemonitor, Rijkswaterstaat Minist. van Infrastructuur en Waterstaat [online] Available from: <https://waterberichtgeving.rws.nl/owb/droogtemonitor> (Accessed 22 January 2024), 2023.

- 2610 Rottler, E., Bronstert, A., Bürger, G. and Rakovec, O.: Projected changes in Rhine River flood seasonality under global warming, *Hydrol. Earth Syst. Sci.*, 25(5), 2353–2371, doi:10.5194/hess-25-2353-2021, 2021.
- Schenk, H. J. and Jackson, R. B.: The global biogeography of roots, *Ecol. Monogr.*, 72(3), 311–328, doi:10.1890/0012-9615(2002)072[0311:TGBOR]2.0.CO;2, 2002.
- 2615 Sprenger, C., Hartog, N., Hernández, M., Vilanova, E., Grützmacher, G., Scheibler, F. and Hannappel, S.: Inventaire des sites de gestion des aquifères par recharge en Europe: développement historique, situation actuelle et perspectives, *Hydrogeol. J.*, 25(6), 1909–1922, doi:10.1007/s10040-017-1554-8, 2017.
- Stahl, K., Weiler, M., Van Tiel, M., Kohn, I., Haensler, A., Freudiger, D., Seibert, J., Moretti, G. and Gerlinger, K.: Climate change impact on rain, snow and glacier melt components of streamflow for the river Rhine: synthesis of a model experiment and relevance for water use EGU22-11271, EGU Gen. Assem. Vienna, Austria, EGU22-1127, 1, 2022.
- 2620 Tisdeman, E., Blauhut, V., Stoelzle, M., Menzel, L. and Stahl, K.: Different drought types and the spatial variability in their hazard, impact, and propagation characteristics, *Nat. Hazards Earth Syst. Sci.*, 22(6), 2099–2116, doi:10.5194/nhess-22-2099-2022, 2022.
- 2625 Wang-Erlandsson, L., Bastiaanssen, W. G. M., Gao, H., Jägermeyr, J., Senay, G. B., Van Dijk, A. I. J. M., Guerschman, J. P., Keys, P. W., Gordon, L. J. and Savenije, H. H. G.: Global root zone storage capacity from satellite-based evaporation, *Hydrol. Earth Syst. Sci.*, 20(4), 1459–1481, doi:10.5194/hess-20-1459-2016, 2016.