

Tropospheric ozone trends and attributions over East and Southeast Asia in 1995-2019: An integrated assessment using statistical methods, machine learning models, and multiple chemical transport models

Xiao Lu^{1,2*#}, Yiming Liu^{1,2#}, Jiayin Su^{1,2#}, Xiang Weng^{3#}, Tabish Ansari^{4#}, Yuqiang Zhang^{5#}, Guowen He^{1,2}, Yuqi Zhu^{1,2}, Haolin Wang^{1,2}, Ganquan Zeng^{1,2}, Jingyu Li^{1,2}, Cheng He^{1,2}, Shuai Li^{1,2}, Teerachai Amnuaylojaroen⁶, Tim Butler⁴, Qi Fan^{1,2}, Shaojia Fan^{1,2}, Grant L. Forster^{3,7}, Meng Gao⁸, Jianlin Hu⁹, Yugo Kanaya¹⁰, Mohd Talib Latif¹¹, Keding Lu¹², Philippe Nédélec¹³, Peer Nowack^{14,15}, Bastien Sauvage¹³, Xiaobin Xu¹⁶, Lin Zhang¹⁷, Ke Li⁹, Ja-Ho Koo¹⁸, Tatsuya Nagashima¹⁹

¹School of Atmospheric Sciences, Sun Yat-sen University, [and Southern Marine Science and Engineering Guangdong Laboratory \(Zhuhai\)](#), Zhuhai, 519082, China.

²Guangdong Provincial Observation and Research Station for Climate Environment and Air Quality Change in the Pearl River Estuary, [Southern Marine Science and Engineering Guangdong Laboratory \(Zhuhai\)](#), Zhuhai, 519082, China.

³School of Environmental Sciences, University of East Anglia, Norwich, NR47 TJ, UK

⁴Research Institute for Sustainability – Helmholtz Centre Potsdam (RIFS), Potsdam, Germany

⁵Environment Research Institute, Shandong University, Qingdao 266237, China

⁶Department of Environmental Science, School of Energy and Environment, University of Phayao, Phayao, Thailand

⁷National Centre for Atmospheric Science, University of East Anglia, Norwich, UK

⁸Department of Geography, Hong Kong Baptist University, Hong Kong SAR, China

⁹Jiangsu Key Laboratory of Atmospheric Environment Monitoring and Pollution Control, Collaborative Innovation Center of Atmospheric Environment and Equipment Technology, School of Environmental Science and Engineering, Nanjing University of Information Science and Technology, Nanjing, 210044, China

¹⁰Earth Surface System Research Center, Research Institute for Global Change, Japan Agency for Marine-Earth Science and Technology (JAMSTEC), Yokohama, Kanagawa, 2360001, Japan

¹¹Department of Earth Sciences and Environment, Faculty of Science and Technology, Universiti Kebangsaan Malaysia, Bangi, Malaysia

¹²State Key Joint Laboratory of Environmental Simulation and Pollution Control, College of Environmental Sciences and Engineering, Peking University, Beijing, 100871, China

¹³Laboratoire d'Aérodynamique, CNRS and Université Toulouse III, Paul Sabatier, Toulouse, France

¹⁴Institute of Theoretical Informatics, Karlsruhe Institute of Technology, 76131 Karlsruhe, Germany

¹⁵Institute of Meteorology and Climate Research (IMK-ASF), Karlsruhe Institute of Technology, 76131 Karlsruhe, Germany

¹⁶Institute of Atmospheric Composition, Chinese Academy of Meteorological Sciences, Beijing 100081, China

¹⁷Laboratory for Climate and Ocean-Atmosphere Sciences, Department of Atmospheric and Oceanic Sciences, School of Physics, Peking University, Beijing 100871, China

¹⁸Department of Atmospheric Sciences, Yonsei University, Seoul 03722, South Korea

¹⁹National Institute for Environmental Studies, Tsukuba, 305-8506, Japan

#These authors contributed equally to this work.

Correspondence to: Xiao Lu (luxiao25@mail.sysu.edu.cn)

Abstract. We apply a statistical model, two machine learning models, and three chemical transport models to attribute the observed ozone increases over East and Southeast Asia (ESEA) to changes in anthropogenic emissions and climate. Despite variations in model capabilities and emission inventories, all chemical transport models agree that increases in anthropogenic

emission are a primary driver of ozone increases in 1995-2019. The models attribute 53-59% of the increase in tropospheric ozone burden over ESEA to changes in anthropogenic emissions, with emission within ESEA contributing by 66-77%. South Asia has increasing contribution to ozone increases over ESEA. At the surface, the models attribute 69-75% of the ozone increase in 1995-2019 to changes in anthropogenic emissions. Climate change also contributes substantially to the increase in summertime tropospheric (41-47%) and surface ozone (25-31%). We find that emission reductions in China since 2013 have led to contrasting responses in ozone levels in the troposphere (decrease) and at the surface (increase). From 2013 to 2019, the ensemble mean derived from multiple models estimate that 66% and 56% of the summertime surface ozone enhancement in the North China Plain and the Yangtze River Delta could be attributed to changes in anthropogenic emissions, respectively, with the remaining attributed to meteorological factors. In contrast, changes in anthropogenic emissions dominate summertime ozone increase in the Pearl River Delta and Sichuan Basin (~~about 91-95%~~). Our study underscores the need for long-term observational data, improved emission inventories, and advanced modeling frameworks to better understand the mechanisms of ozone increases in ESEA.

1 Introduction

Ozone plays a crucial role in the atmosphere as a major oxidant and a short-lived greenhouse gas. At ground level, ozone poses significant risks to human health, harms vegetation, and reduces crop yields (Monks et al., 2015). Ozone in the troposphere is chemically produced from nitrogen oxides (NO_x), carbon monoxide (CO), and volatile organic compounds (VOCs) in the presence of sunlight. Transport from the stratosphere is another source of tropospheric ozone. Since the preindustrial era, tropospheric ozone burden has risen by 45%, contributing to a global effective radiative forcing of 0.47 (0.24 to 0.70) W m^{-2} (including stratospheric and tropospheric ozone, 1750-2019), with a continuous increase since the 1990s (IPCC, AR6).

Ozone ~~concentrations are increasingly rapidly~~ ~~is growing especially fast~~ over the densely populated regions of East and Southeast Asia (ESEA). Analysis from aircraft observations from the In-service Aircraft for a Global Observing System database (IAGOS) demonstrates increase in tropospheric ozone column (950-250hPa) at a rate of 2.5-5.0 ppbv decade⁻¹ from 1995 to 2017 in these areas (Gaudel et al., 2020; Wang et al., 2022a). This increase rate is among the highest when compared to other regions in the Northern Hemisphere, with even more substantial growth observed in the lower troposphere (below 850hPa). The reported increasing trends derived from IAGOS observations are consistent with ozonesonde observations in Japan (Wang et al., 2022a), and Beijing (Zhang et al., 2020), Hong Kong (Wang et al., 2019) in China. They also align with trends derived from satellite products (Ziemke et al., 2019; Gaudel et al., 2020). The ozone increase in the lower troposphere over Southeast Asia can significantly impact global tropospheric chemistry and ozone distribution, through frequent deep convection and subsequent atmospheric circulations (Lawrence and Lelieveld, 2010; Lu et al., 2018b).

At ground level, present-day ozone concentrations in East Asia (including China, Japan, and Korean Peninsula) have been shown to be distinctly higher than those in the US and Europe, as reported by the Tropospheric Ozone Assessment Report Phase I (TOAR I) and subsequent studies (Gaudel et al., 2018; Lu et al., 2018a; 2020; Lyu et al., 2023). Both Japan and South Korea have documented substantial surface ozone increases since the 1990s (Akimoto et al., 2015; Seo et al., 2014; Nagashima et al., 2017; Yeo and Kim, 2020; Kim et al., 2023). For instance, Kim et al. (2023) reported an ozone increase across all urban and background sites from 2000 to 2021. However, a recent study demonstrates that the increase rate in warm-season daily maximum 8-hour average (MDA8) ozone in Japan and South Korea decelerated after 2010 compared to the preceding decades (Wang et al., 2024). Long-term surface ozone measurement is relatively scarce in China. Several studies have reported notable ozone increases at background sites in the North China Plain and the Pearl River Delta, moderate increases at the global baseline site in western China, and decreases at a site in northwestern China (Sun et al., 2016; Ma et al., 2016; Xu et al., 2016; Wang et al., 2019; Xu et al., 2020). The national network established in 2013 to monitor air quality in major Chinese cities has recorded a significant rise in April-September MDA8 ozone, with an increase of 2.4 ppbv year⁻¹ from 2013 to 2019 (Lu et al., 2020). This surge occurs despite substantial reductions in anthropogenic NO_x emissions. Surface observations have also documented ozone increases over Peninsular Southeast Asia and the Maritime Continents (Wang et al., 2022b). For example, studies have shown notable enhancement in ozone concentrations ranging from 0.09 to 0.21 ppbv year⁻¹ during 1997-2016 at four sites in the western Peninsular Malaysia (Latif et al., 2016; Ahamad et al., 2020).

Quantification of the underlying causes of ozone increases is essential for developing effective ozone mitigation strategies in ESEA. Tropospheric ozone trends are driven by variations in anthropogenic emissions of its precursors, and are also influenced by climate change, which modulates ozone by affecting the natural sources, photochemistry, and transport of ozone even in the absence of trends in anthropogenic emissions (Lu et al., 2019a; Fiore et al., 2022). On a global scale, studies have revealed the dominant role of shifts in anthropogenic emissions, including contributions from aircraft emissions and background methane, in tropospheric ozone increases since 1980 (Zhang et al., 2016; Wang et al., 2022a). Factors contributing to ozone changes in US and Europe are extensively studied and quantified (e.g., Lin et al., 2017; Yan et al., 2018). However, in ESEA where rapid tropospheric ozone growth is occurring, it remains largely unquantitative to what extent ozone trends at different times and spatial scales can be attributed to trends in anthropogenic emissions of ozone precursors within or outside of ESEA, and to climate change. This limitation partly arises from the scarcity of observations for constraining the long-term trends, uncertainties in emission inventory, and the computational costs for conducting chemical model simulations over multiple decades. Specifically, in attributing the post-2013 surface ozone trends in China, modeling studies have revealed significant discrepancies in how these trends are linked to changes in anthropogenic emissions and meteorological conditions, both in their direction and magnitude (Li et al., 2020; Liu and Wang et al., 2020a,b; Dang et al., 2021; Weng et al., 2022; Liu et al., 2023). These discrepancies reflect the differences in modeling approaches (statistical models, machine learning methods, versus three-dimensional chemical transport models), model capabilities (chemical mechanisms and resolution), input data (meteorological and emission), and time frames, which can confuse the attribution of ozone trends.

Building upon the observational basis and identified scientific gaps, the East Asia Working Group in TOAR Phase II is dedicated to exploring three key questions: (1) What are the spatiotemporal distributions and trends of tropospheric ozone in East Asia, (2) What drives tropospheric ozone trends over East Asia, and (3) How does ozone change over ESEA influences downwind ozone air quality, global ozone budgets, and other atmospheric constituents?

This study aims to answer the second question. Acknowledging the surging ozone level in Southeast Asia, our study expands the spatial coverage to include both East and Southeast Asia (Fig.1). We apply diverse methodologies to attribute long-term and short-term ozone trends, spanning from the surface to the tropopause across ESEA. We focus on the boreal summertime (June, July, and August) when most regions in East Asia shows peak ozone concentrations in the year, but it does not cover the ozone season in some regions in Southeast Asia where ozone typically peaks in boreal autumn or winter (e.g., Latif et al., 2016). We choose 1995-2019 for the long-term trends analysis, as ozone measurements in the free troposphere over ESEA become increasingly accessible in this period. For short-term trends, we focus on the years from 2013 to 2019, as nationwide surface ozone measurement in China starts from 2013 and shows significant ozone increase in this period. A distinctive feature of this study is the integrated application of a statistical model, two machine learning models, and three chemical transport models, each with unique characteristics, to evaluate the consistency and discrepancies among these models in reproducing current levels and trends in tropospheric ozone across East Asia. This enables us to quantify the uncertainty in ozone trend attributions, taking into account the variations in model capabilities, meteorological inputs, and emissions data. In relation to this study, a companion paper (Li et al., [2024-summited](#)) delves deeper into the contemporary levels and trends of ozone from the surface to the tropopause over ESEA (Question 1), and a separate study will examine the implications of tropospheric ozone and its precursors over ESEA on the global atmospheric chemistry (Question 3).

The study is structured as follows: Section 2 outlines the observations and models applied in this work. Section 3 briefly examines trends in meteorological parameters, anthropogenic and natural sources of ozone precursors. Section 4 evaluates the capability of chemical models to reproduce current ozone levels, spatial patterns, and trends. Section 5 attributes the factors influencing long-term (1995-2019) and short-term (2013-2019) ozone trends. Conclusions and discussions are summarized in Section 6.

2 Observations, model descriptions, and experiment design

2.1 Observational data

2.1.1 Surface measurement network

We collect hourly ozone observations from 1995 to 2019 from national surface monitoring networks and individual sites, covering major developed and developing regions in ESEA (Figure 1a, Table 1). The national monitoring network is from China, Japan, South Korea, Malaysia, and Thailand. We analyze the data in Japan (1995-2019), South Korea (2001-2019), Hong Kong China (2001-2019), Thailand (2005-2019), mainland China (2013-2019), and Malaysia (2017). Five additional monitoring sites in China with more than 11 years of available observations are also included (Xu et al., 2020). Detailed descriptions of the monitoring networks and data quality control measures will be given in the companion paper (Li et al., ~~in~~ [prep-2024](#)).

2.1.2 Ozonesonde observations

We utilize measurements of vertical ozone profiles from seven ozonesonde sites documented in the World Ozone and Ultraviolet Radiation Data Centre (WOUDC) (Fig.1a). The four sites in East Asia, i.e., Pohang, Naha, Sapporo, and Tateno (Tsukuba), record over 230 ozone profiles during June, July, and August from 1995 to 2019, with an average of approximately 3-4 profiles per month. In contrast, the three sites in Southeast Asia have significantly fewer available ozone profiles of around 100 per site, except for King's Park site in Hong Kong, China. Here, we categorize the seven stations into two groups (East Asia and Southeast Asia), ensuring an adequate number of data samples to better characterize the tropospheric ozone profiles and trends in both regions.

2.1.3 IAGOS observations

We apply measurements of tropospheric ozone profiles in 1995-2019 from the In-service Aircraft for a Global Observing System database (IAGOS) program. The IAGOS program was initiated in 1994 (Thouret et al., 1998) to measure multiple atmospheric compositions including ozone, with instruments on board commercial aircraft (Nédélec et al., 2015). Details for the measurements and validation are extensively documented in previous studies (Thouret et al., 1998; Nédélec et al., 2015; Blot et al., 2021). Measurements of tropospheric ozone are available during takeoff and landing, and during the cruise portion of the flight at any time of the day. The sampling frequency varies depending on the airline schedule. Figure 1b summarizes available IAGOS profiles over East Asia (103°-137°E, 27°-46°N, N=2584) and Southeast Asia (90°-123°E, -10°-27°N, N=2059). The IAGOS flight height typically reaches up to 200 hPa, which can attain or exceed the tropopause in East Asia, yet remains within the upper troposphere in tropical Southeast Asia. Analyses of IAGOS data indicate their consistency with ozonesonde records in the upper troposphere–lower stratosphere above Western Europe (Staufer et al., 2013) and their representation of ozone in the lower troposphere (Petetin et al., 2018; Cooper et al., 2020). The IAGOS data has been applied

to derive robust tropospheric ozone trends on a regional scale from the northern mid-latitudes to the tropics (Cohen et al., 2018; Cooper et al., 2020; Gaudel et al., 2020; Wang et al., 2022a).

2.2 Statistical and machine learning models

Figure S1 provides an overview of the application of three statistical and machine learning models used in this study for attribution of ozone trends. The overall strategy is to apply these approaches to develop a predictive model for surface ozone concentrations using meteorological variables, and from which to separately quantify the role of meteorology and other factors (ideally linked to emissions) in ozone variability and trends. We adopt one conventional statistical method, i.e., the multiple linear regression (MLR) method, and two machine learning models, i.e., the ridge regression (RR) and random forest regression (RFR) methods.

~~We use a backward stepwise MLR modeling approach, starting with all 11 meteorological variables (see below) as predictors and iteratively remove the least significant ones until five remain. We use the stepwise MLR modeling approach. For each step, the model selects the most powerful metrological predictor explaining the residual of ozone variability, re-examines the model with the new predictor included, and removes existing predictors with insignificant influence if necessary. This process continues until only the three most statistically significant predictors left.~~ MLR then models only relying on these ~~three-five~~ predictors, thereby reducing potential collinearity and the risk of overfitting that are often associated with conventional MLR, in which all predictors are considered. ~~We also apply the variance inflation factors (VIF; the inverse of tolerance) to measure the collinearity of the MLR models.~~ The ridge regression in this study is a linear regression in essence, but with its cost function augmented with L2-regularization, which can also effectively improve collinearity and overfitting in conventional MLR (McDonald, 2009). ~~Unlike stepwise MLR, RR—because of its L2-regularization—can achieve resistance to collinearity and overfitting, but without the need for eliminating predictors.~~ RFR, on the other hand, is an ensemble decision tree approach that can adaptively model both linear and nonlinear relationships between predictors and the dependent variable (Breiman, 2001; Grange et al., 2018). ~~Its use of bootstrap sampling and random feature subsets in each regression tree makes it more resistant to overfitting than a single tree prediction (Altman and Krzywinski, 2017).~~ These three models have been applied to assess the contributions of meteorology and emission on ozone variabilities in China (Li et al., 2019b, 2020; Weng et al., 2022). Our application here, with consistent time frame, and data process (e.g., deseasonalization, as documented below), allows a direct comparison of results from the three approaches.

We obtain the meteorological variables from the fifth-generation European Centre for Medium-Range Weather Forecasts atmospheric reanalysis of the global climate (ERA5, horizontal resolution of $0.25^{\circ} \times 0.25^{\circ}$, latitude \times longitude) and Modern Era Retrospective analysis for Research and Application version 2 (MERRA2, $0.5^{\circ} \times 0.625^{\circ}$) reanalysis datasets in turn. Specifically, 11 meteorological variables (Table S1) are selected from each dataset (i.e., ERA5 and MERRA2 in turn) as predictors for these algorithms to model ozone. The selected meteorological variables include temperature, solar radiation,

wind speed, and others that have been widely recognized to modulate daily ozone variability (Li et al., 2019b; Gong and Liao, 2019; Weng et al., 2022; Yang et al., 2024). We perform the analyses at the city level by averaging ozone concentrations across monitoring sites within the same city to represent the average air quality of that city. To spatially align the gridded meteorological data with the in-situ MDA8 measurements, we extract the meteorological data from the reanalysis datasets at the grid point corresponding to the city center. Following Weng et al. (2022), we then deseasonalize both MDA8 ozone and daytime (06:00-18:00 local time) meteorological data by subtracting the multi-year averaged 15-days moving mean window from each corresponding data point, based on the same date in month-day format. This step is to prevent ozone predictions from being influenced by inherent seasonality rather than daily variability in meteorology. Finally, these 11 deseasonalized meteorological variables serve as predictors fed into the stepwise MLR (termed “MLR” hereafter), RR, and RFR to predict the dependent variable, namely, deseasonalized surface MDA8 ozone.

We follow standard machine learning practices by splitting the dataset into training and testing sets for MLR, RR and RFR. Specifically, the entire dataset is randomly split into two parts, a training set comprising 80% of the data and the rest 20% for testing. We utilize a two-stage five-fold random partition method. The first stage, as mentioned above, is designed to randomly partition the dataset, with each of the five subsets (20% of the entire dataset) taking turns serving as the test set. When one subset acts as the test set, the remaining four subsets (80% of the data) constitute the training set. In the second stage, a similar random partition is applied to the training set, acting as a cross-validation method. During the cross-validation, we perform a grid search over ranges of different hyperparameters for RR and RFR. For RR, the strength of L2-regularization (i.e., alpha) is set to range from 1 to 399, with an incremental step of 2. For RFR, the hyperparameters used in this study is consistent with those of Weng et al. (2022). Finally, the modelled values of the test sets are used to reflect meteorologically driven ozone variabilities. Trends estimated from the predicted ozone are therefore indicative of meteorologically driven ozone trends, while the trends of residuals between observed and predicted values (observed minus predicted values) can reflect emission-driven ozone trends (Li et al., 2019b). We conduct the above analyses for the summertime period of 2013-2019 to quantify the attribution of surface ozone trends in China. The model performance and interpretations will be discussed in Section 5.2.

2.3 Chemical transport model

In this study, we employ four simulations generated from three chemical transport models, two on a global scale (GEOS-Chem with coarse resolution and CAM4-chem) and two on a regional scale (GEOS-Chem with fine resolution and WRF-CMAQ), to quantify the impact of emission changes and meteorology on the trend of tropospheric ozone over ESEA. Sections 2.3.1 to 2.3.3 describe the configurations of the three models, Section 2.3.4 compares the key differences in capability and configuration among the models.

2.3.1 GEOS-Chem

GEOS-Chem is a state-of-art global to regional three-dimensional chemical transport model (Bey et al., 2001). We apply GEOS-Chem version 13.3.1 (available at <https://github.com/geoschem/GCClassic/tree/13.3.1>, last accessed: 23th July, 2024).

230 The model is driven by MERRA2 re-analysis meteorological fields. In short, GEOS-Chem describes a comprehensive stratosphere-troposphere coupled ozone–NO_x–VOCs–aerosol–halogen chemistry scheme (Eastham et al., 2014), and includes online calculation of dry and wet depositions of gases and aerosols. More detailed descriptions of the GEOS-Chem chemistry, transport and mixing scheme, and deposition are provided by Wang et al. (2022a).

235 Global anthropogenic emissions used in our GEOS-Chem simulations are from Community Emissions Data System inventory (CEDSv2), which builds on the extension of the CEDS system to 2017 as described in McDuffie et al. (2020) (O'Rourke et al., 2021). Emission estimates in the CEDSv2 inventory (Fig.2) are scaled to existing authoritative inventories as a function of emission sector and fuel type where available. In Asia, the authoritative emission inventory employed for this scaling procedure includes the Regional Emission inventory in Asia (REAS) over Asia (Kurokawa et al., 2013), the Multi-resolution Emission

240 Inventory model for Climate and air pollution research (MEIC) over China (Zheng et al., 2018), NIER inventory over South Korea (South Korea National Institute of Environmental Research (2016)), and the SMoG-India inventory (Venkataraman et al., 2018) over India. We also include yearly global aircraft emissions from the CEDSv2 inventory to account for their impacts on tropospheric chemistry following Wang et al. (2022a). For natural emissions, GEOS-Chem includes online calculation of biogenic VOCs emissions (Guenther et al., 2012), and NO_x emissions from soil (Hudman et al., 2012; Lu et al., 2021a) and

245 lightning (Murray et al., 2013). Biomass burning emissions are from the BB4CMIP inventory (van Marle et al., 2017), in which the emissions for years after 1997 are identical to the Global Fire Emissions Database version 4 (GFED4; van der Werf et al. (2017)). Surface methane concentration in GEOS-Chem is prescribed based on spatially interpolated monthly mean surface methane observations from the NOAA Global Monitoring Division, while the transport and chemistry of methane is simulated interactively. The use of methane boundary conditions instead of methane emissions is to ensure a realistic methane

250 distribution in the model, as there are significant uncertainties associated with bottom-up methane emission inventories (Lu et al., 2021b).

We apply the GEOS-Chem model to simulate tropospheric ozone change from 1995 to 2019 on both global and regional scales. For the global scale, we run the model at a horizontal resolution of $4^{\circ} \times 5^{\circ}$, with 72 vertical layers extending from the surface

255 to 0.01 hPa. The three-hourly global concentrations of atmospheric compositions are then archived as boundary conditions to drive the nested model simulation over the nested East and Southeast Asia domain (60° - 150° E, 11° S- 55° N) at the horizontal resolution of $0.5^{\circ} \times 0.625^{\circ}$. Three-dimensional ozone concentrations are output hourly to allow the co-sampling with IAGOS and ozonesonde measurement.

260 The simulation strategy for quantifying the attribution of ozone trends mostly follows Wang et al. (2022a) (Table 2). We conduct the standard simulation (BASE) from 1995 to 2019 using year-specific meteorology fields and emissions as described above. In the Fix_Globe_AC simulation, we fix global anthropogenic emissions (including aircraft emissions) and methane concentration at their 1995 levels. As a result, ozone changes in the Fix_Globe_AC simulation only reflect variations in natural emissions and climate conditions, so it estimates the climatic influence on tropospheric ozone trends. The difference in ozone trends between the BASE and Fix_Globe_AC simulation can be used to quantify the contribution of global anthropogenic emissions of tropospheric ozone precursors to ozone trends. We also conduct a simulation Fix_ESA_A by fixing anthropogenic emissions over ESEA countries (Fig.1a) at their 1995 levels. We use the initial chemical fields archived in Wang et al. (2022a) to drive the model simulation from 1995, in which the initial chemical fields have been spun-up for ten-year to ensure the adequate distributions of chemical species in the stratosphere. For global simulations at a $4^{\circ} \times 5^{\circ}$ resolution, our simulation spans the entire year from 1995 to 2019. For regional simulations at a $0.5^{\circ} \times 0.625^{\circ}$ resolution, we constrain our simulations to boreal summer (June, July, August, with simulation in May as spin-ups) and conduct simulations for the years 1995, 2000, 2005, 2010, 2013, 2015, 2017, and 2019.

2.3.2 CAM4-chem

275 We perform two 19-year-long simulations (2000-2018) with the Community Atmosphere Model version 4 with chemistry (CAM4-chem), a component of the Community Earth System Model version 1.2.2 (CESM; Lamarque et al., 2012) aided with the TOAST ozone tagging technique as described in Butler et al. (2018, 2020). The two simulations attribute the simulated ozone in terms of its NO_x and reactive carbon (RC, NMVOC+CO+CH₄) sources respectively. A one-year spin-up was performed for the NO_x -tagged simulations and a two-year spin-up for the RC-tagged simulations.

280 Anthropogenic emissions of NO_x , CO, non-methane volatile organic compounds (NMVOCs), NH_3 , SO_2 , and PM are taken from the recently launched Hemispheric Transport of Air Pollution version 3 (HTAPv3; Crippa et al., 2023) emissions inventory. We specify aircraft emissions at three sets of altitude ranges representing the different flight phases (landing/take-off, ascent/descent, and cruising). Biomass burning emissions are from GFED-v4 inventory (van der Werf et al., 2010). The biogenic NMVOC emissions are from CAMS-GLOB-BIO-v3.0 (Sindelarova et al., 2021), and biogenic NO_x (from soil) is prescribed as in Tilmes et al., (2015). Same as GEOS-Chem, methane concentration is imposed as a surface boundary condition.

290 The chemical mechanism applies the MOZART-4 tropospheric chemical mechanism (Emmons et al., 2010), which is modified to include tagged ozone tracers as described in Butler et al. (2018). The mechanism contains detailed chemistry of methane and NMVOC oxidation, but does not contain any halogen species. Stratospheric ozone is formed through photolysis of molecular oxygen, and is fixed at the upper model boundary based on output from CESM2-WACCM6 (Emmons et al., 2020).

Separate tag identities are specified for regional land-based emissions and for global biogenic, biomass burning, aircraft and shipping emissions of ozone precursors, as well as for ozone from production in the stratosphere (Nalam et al., 2024). A total of 13 regions are tagged for NO_x emissions, including East Asia and Southeast Asia (Fig. S2). The NO_x-tagged simulations also contain a tag for ozone produced from lightning NO_x, and the RC-tagged simulations contain an additional tag for ozone produced from methane oxidation. In both NO_x- and RC-tagged simulations, the sum of tagged ozone contributions is equal to the total ozone simulated by the model.

The model is run at a horizontal resolution of 1.9°×2.5°, with 56 vertical levels (from surface to 1.86hPa) for the 2000-2018 period driven by meteorological data from the MERRA2 reanalysis. The temperature, horizontal winds, and surface fluxes from MERRA2 reanalysis dataset are nudged every time step (30 minutes) by 10 % towards analysis fields.

2.3.3 WRF-CMAQ

We also apply the Community Multiscale Air Quality (CMAQ) (version 5.2.1) three-dimensional regional air quality model. Meteorological input of the CMAQ model is provided by the Weather Research and Forecasting (WRF v3.9) model. The initial and boundary conditions of meteorological fields are generated from the ERA5 reanalysis dataset for years before 2000, and from the National Center for Environmental Prediction (NCEP) FNL Operational Model Global Tropospheric Analyses with a horizontal resolution of 1° × 1° for years after 2000.

The physical schemes used in the WRF simulation is summarized in Table S2. We use SAPRC07TIC (Carter, 2010; Hutzell et al., 2012) for gas-phase chemistry and AERO6i (Murphy et al., 2017; Pye et al., 2017) for aerosols. However, the model does not include specified stratospheric chemistry. Anthropogenic emissions are derived from the MIX inventory (Li et al., 2017) as of the 2010 level, with interannual variations being scaled in accordance with the CEDSv2 inventory. Biomass burning emissions are identical to those used in GEOS-Chem model. In addition, we also add hourly soil emissions of NO_x calculated online from the GEOS-Chem model to the CMAQ simulations as offline emissions. The biogenic emissions are calculated using the Model of Emissions of Gases and Aerosols from Nature (MEGAN) (Guenther et al., 2012) driven by the meteorological outputs from the WRF model. However, the model does not consider emissions in the upper troposphere, such as lightning emissions and aircraft emissions. Methane concentration is a fixed value of 1850 ppbv in the simulation.

The WRF-CMAQ model domain covers ESEA at a horizontal resolution of 36 km × 36 km, as shown in Figure S3. We set 23 vertical layers extending from the surface to the height of ~22 km. In particular, the chemical boundary conditions are generated from the GEOS-Chem simulation using the newly developed GC2CMAQ tool (Zhu et al., 2023). As such, the boundary conditions used in the GEOS-Chem nested model and CMAQ model are largely reconciled.

We conduct WRF-CMAQ simulations for the months of June, July, and August for the years 1995, 2000, 2005, 2010, 2013, 2015, 2017, and 2019. These simulation years align with the GEOS-Chem simulations at nested grid. The initial 11 days before each June are considered as the spin-up time for the simulations. We also perform four sensitivity simulations following the same strategy as the GEOS-Chem simulations.

2.3.4 Comparison of GEOS-Chem, CAM4-chem, and WRF-CMAQ model characteristics and configuration

One of the main purposes for employing three chemical models with distinct model characteristics is to assess the consistency and discrepancies among these models in reproducing current levels and trends in tropospheric ozone across East Asia, using the same observational dataset as a benchmark. Additionally, it allows us to quantify the uncertainty of ozone trend attributions, considering variations in the model's spatial resolution, meteorological input, and emission data. Table 3 compares the key differences between GEOS-Chem, CAM4-chem, and WRF-CMAQ simulation used in this study.

First, the three models use different meteorological fields. GEOS-Chem and CAM4-chem do not simulate meteorological fields; rather, they use MERRA2 re-analysis data assimilated from multiple observations. CMAQ model uses WRF simulated meteorological fields as input. All models are offline and do not account for the interactions between atmospheric chemistry and meteorology.

Second, the chemical schemes among the three models are largely different. The GEOS-Chem version 13.3.1 describes a stratosphere-troposphere coupled ozone-NO_x-VOCs-aerosol-halogen chemistry scheme. In particular, the model includes a detailed halogen chemistry that tends to provide additional ozone chemical loss especially in the free troposphere. CAM4-chem applies the MOZART-4 tropospheric chemical mechanism but does not contain halogen species. Stratospheric chemistry is also simplified by only considering the ozone formed through photolysis of molecular oxygen, with a fixed upper boundary condition for ozone as described in Nalam et al. (2024). CMAQ used SAPRC07TIC for gas-phase chemistry and AERO6i for aerosol mechanism. It does not consider stratospheric chemistry. Both GEOS-Chem and CAM4-chem consider the interannual variation of methane concentrations, while the CMAQ model treats methane concentration as a fixed level for all years.

Third, the three models do not share the same emission input. For anthropogenic emissions, GEOS-Chem model applies the CEDSv2, CAM4-chem applies the HTAPv3 inventory, while CMAQ applies MIX inventory with interannual variations being scaled by the CEDSv2 inventory. Additionally, the models differ in their consideration of natural emissions. All the models incorporate biogenic VOCs emissions from the MEGAN algorithm; however, due to variations in meteorological fields, the emission amounts are expected to differ. The GEOS-Chem and CMAQ models utilize the same soil NO_x emission inventory, whereas the CAM4-chem model employs a different approach for estimating soil NO_x emissions. The CMAQ model does not account for lightning emissions and aircraft emissions.

Fourth, the horizontal and vertical resolutions differ among the three models. GEOS-Chem utilizes two horizontal resolutions in this study of $4^{\circ} \times 5^{\circ}$ and $0.5^{\circ} \times 0.625^{\circ}$; CAM4-chem operates at $1.9^{\circ} \times 2.5^{\circ}$; and WRF-CMAQ employs the finest resolution of $36 \text{ km} \times 36 \text{ km}$. In terms of vertical resolution, GEOS-Chem comprises 72 layers extending from the surface to 0.01 hPa, CAM4-chem includes 56 vertical levels, and WRF-CMAQ has the coarsest vertical resolution with 23 layers extending to 50 hPa.

2.4 Trend estimation

2.4.1 Generalized least-squares method for surface measurements

For surface measurement, we derive the parametric linear ozone trend at each monitoring site using the generalized least-squares method. As ozone has a strong seasonal cycle, estimating trends based on monthly mean anomalies is more accurate than using the monthly mean data, if there were missing data (Cooper et al., 2020; Lu et al., 2020). We first derive the monthly mean anomalies of ozone by subtracting the original values from the monthly mean data. We then estimate linear trends using the generalized least-squares method, and report the linear trend coefficient and corresponding p-values.

2.4.2 Quantile trend estimation for IAGOS and ozonesonde observations

For IAGOS and ozonesonde observations, we use the quantile regression method (Koenker and Bassett, 1978) to derive tropospheric ozone trends following the methodology outlined by Gaudel et al. (2020). This method is advantageous for trend estimates for time series with intermittent missing values and temporal discontinuities, as it relies on the rank value of the sample distributions rather than mean value (Koenker and Xiao, 2002; Chang et al., 2021). We ~~apply~~ apply the same procedures, such as deseasonalization, detailed in Section 2.4 of Wang et al. (2022a). Linear trends (in ppbv decade⁻¹) of ozone at the 50th percentile (median) for the period 1995–2019 are reported with a corresponding p-value.

3 Trends in emissions and meteorological variables over East and Southeast Asia

3.1 Trends in anthropogenic emissions of ozone precursors

Figure 2 shows the spatial distribution (averaged over 2015, 2017, and 2019, in accordance with the model simulation years) and trends (1995–2019) in summertime anthropogenic NO_x, CO, and NMVOCs emissions derived from the CEDSv2 inventory. The spatial distributions of these emissions of ozone precursors are similar, with high emissions concentrated in the populated regions over the ESEA region, including the North China Plain (NCP), Yangtze River Delta (YRD), Pearl River Delta (PRD), the Sichuan Basin (SCB), South Korea, Japan, southern Thailand, southern Vietnam, and central Indonesia.

Figures 2b and 2c illustrate the emission trends from 1995 to 2019. Anthropogenic emissions of NO_x, CO, and NMVOCs have increased by 129%, 17%, and 50% from 1995 to 2019, averaged over the continental ESEA, respectively. NO_x emissions in

China, Southeast Asia, Indonesia, and India have increased during this period, contrasting with a decline in relatively developed countries such as South Korea and Japan. In China, NO_x emissions surged by 4.7 times from 1995 to 2011, followed by a 29% reduction from 2011 to 2019 due to the implementation of stringent emission control measures. Emissions in Indonesia and Southeast Asia have grown by 3.7 and 2.1 times over these 25 years, respectively, while South Korea and Japan have reduced their NO_x emissions by 20% and 60% since 1995, respectively.

CO emissions show similar trends as NO_x. In China, CO emissions increased by 80% from 1995 to 2008, followed by a 33% decrease by 2019. Emissions in Southeast Asia continued to rise by approximately 50% from 1995 to 2019. In Indonesia, emissions peaked with a 67% increase in 2013 relative to 1995 level, followed by a 15% reduction by 2019. In South Korea and Japan, CO emissions decreased by 45% and 56% in 2019 compared to 1995, respectively.

NMVOC emissions show a different trend. Most countries in the ESEA region have experienced an increase in NMVOC emissions, with an exception of Japan, where emissions decreased by approximately 40% from 1995 to 2011 and have remained stable. NMVOC emissions in China, South Korea, and Southeast Asia have increased by 51%, 47%, and 67% from 1995 to 2019 respectively. However, emissions in these three countries have changed little in the last decade.

3.2 Trends in meteorological variables and natural emissions

Figure S4 shows the trends in key meteorological parameters relevant to ozone natural sources, chemistry, and transport from 1995 to 2019 over ESEA, derived from the MERRA2 reanalysis dataset. A notable upward trend in surface downward solar radiation is discernible across Southeast Asia, whereas a decline is evident in most parts of China. These shifts in solar radiation align with trends in total cloud coverage. [The decline in surface downward solar radiation in eastern China is also attributable to increase in aerosol loading \(He et al., 2018\).](#) In terms of temperature, the ESEA region has witnessed widespread warming, with an exception of decreasing temperatures in Myanmar. Specific humidity exhibits an increasing trend across most of the ESEA region, with largest increases observed in China and Myanmar. Trends in surface wind speed vary across regions. The eastern China and South Korea has experienced a decrease in wind speed, which may be attributed to rapid urbanization in these areas. In contrast, wind speed over the South China Sea shows increasing trend.

Figure S5 displays the spatial distribution of summertime mean emissions of biogenic volatile organic compounds (BVOCs), soil NO, lightning NO, and biomass burning CO across ESEA, averaged over the years 2015, 2017, and 2019. Emissions from vegetation, soil, and lightning are calculated by the parameterization schemes implemented in GEOS-Chem driven by MERRA2 meteorological data, while biomass burning emissions are derived from the inventory (Section 2.3.1). BVOC emissions are high in the southern China, Southeast Asia, and central Indonesia, where vegetated and forested areas are most prominent. Soil NO emissions are high in regions with intensive agricultural fertilizer application and nitrogen deposition, such as the NCP in China and Indo-Gangetic Plain in India (Lu et al., 2021a). High lightning NO emissions are concentrated

over northern China and regions near Mongolia, reflecting a larger amount of NO released per flash (500 moles) for the lightning north of 35° N in Eurasia and compared to 260 moles for other regions used in the parameterization scheme (Lu et al., 2019b). Biomass burning emissions are the most intensive in Indonesia during boreal summer.

Figure S5 also illustrates the temporal trends in these natural emissions. Significant positive trends in BVOC emissions are shown in eastern China, Southeast Asia, and parts of India, in contrast to a significant decline in Myanmar. This is most likely driven by ~~rising~~ temperatures, which rise in most regions in ESEA but decrease in Myanmar (Figure S4b). Soil NO emissions show large interannual variability. Here we do not consider changes in fertilizer applications so that trends are mainly driven by meteorological conditions such as soil moisture and temperature. Increases in lightning NO emissions in northern China and Mongolia are likely linked to the intensification of thunderstorm activity. Biomass burning emissions show substantial interannual variability. For example, in the year 1997, biomass burning emissions are ~100 times higher than the year 1995. These trends are expected to influence the ozone trend and variability on the top of anthropogenic emission-driven trends.

4 Evaluation of the capability of chemical transport models in reproducing ozone and trends

4.1 Present day level of ozone vertical profile and surface concentration

Figure 3 compares the simulated summertime tropospheric ozone profiles with observations from IAGOS and ozonesonde measurements for the present-day period (2015-2019). We sample hourly three-dimensional ozone concentrations from the GEOS-Chem (at both 4°×5° and 0.5°×0.625° resolution) and the WRF-CMAQ model along the IAGOS flight tracks and at ozonesonde sample time for the years 2015, 2017, and 2019. For comparison with IAGOS profiles, we average the all profiles for East Asia (103°-137°E, 27-46°N) and Southeast Asia (90°-123°E, -10°-27°N) domains. For comparison with ozonesonde observations, we average ozone profiles at sites of Pohang, Sapporo, Tateno (Tsukuba), and Naha to represent East Asia, and King's Park, Hanoi, and Kuala Lumpur to represent Southeast Asia. As hourly output of three-dimensional ozone concentrations from the CAM4-chem model is not available, we indirectly evaluate its performance by comparing vertical ozone distributions averaged over East Asia and Southeast Asia domains in CAM4-chem to GEOS-Chem simulation at 0.5°×0.625° resolution.

Observations from the IAGOS database show an ozone peak near the 900 hPa level in both East Asia and Southeast Asia, indicative of elevated ozone concentrations in the boundary layer above densely populated areas with high anthropogenic activities. Above the 900 hPa level, ozone concentrations initially decrease and then increase with altitude. Southeast Asia exhibits a less pronounced vertical gradient in ozone concentrations compared to East Asia, reflecting the more convective environment prevalent in tropical regions which facilitates vertical transport and mixing of ozone in the troposphere. In

450 addition, the more active stratosphere-troposphere ozone transport in the midlatitudes also contributes to the larger ozone vertical gradient in East Asia. Similar vertical ozone structures are evident in ozonesonde observations.

We find that, overall, all models applied in this study capture the observed ozone vertical profiles over East Asia and Southeast Asia. The GEOS-Chem model at fine ($0.5^{\circ}\times0.625^{\circ}$) resolution (hereafter referred to as GC05) effectively replicates the ozone
455 peak observed in the IAGOS profiles at near the 900 hPa level above both East Asia and Southeast Asia, with a small bias of 6-8 ppbv, respectively. It shows no prominent ozone bias when compared to the IAGOS profiles in the middle and upper troposphere in East Asia, but it underestimates ozone concentrations by 10-15 ppbv in the upper troposphere over Southeast Asia. It also reproduces the ozone vertical structure observed from ozonesonde measurement, yet it displays a high bias in the lower troposphere of 10-20 ppbv and a low bias of 15 ppbv in the upper troposphere across both East Asia and Southeast Asia.
460 We also find that GEOS-Chem simulations at both coarse ($4^{\circ}\times5^{\circ}$) and fine ($0.5^{\circ}\times0.625^{\circ}$) resolutions show no significant discrepancies in ozone concentrations in the free troposphere. This can be attributed to the sufficiently long chemical lifetime of ozone in the free troposphere as such ozone is relatively well mixed (Petetin et al., 2018; Wang et al., 2022a). The WRF-CMAQ model shows comparable ability to capture the observed ozone vertical structure in East Asia and Southeast Asia, but shows excessive high bias in Southeast Asia and in the upper troposphere and lower stratosphere, due to the lack of a detailed
465 description of stratospheric chemistry. Overall, we find that the GC05 model shows better agreement with the observed distribution in tropospheric ozone compared to the WRF-CMAQ model, as indicated by the higher correlation coefficients and smaller relative bias to observations (Fig. S6). The CAM4-chem model results are ~~mostly-overall~~ consistent with the GC05 model in simulating ozone vertical profiles across both East Asia and Southeast Asia.

470 Figure 4 evaluates the simulated summertime surface MDA8 ozone concentrations across ESEA for 2017, when observations in all regions and output from all three models are available. Observations indicate high summertime MDA8 ozone concentrations in the NCP (73 ± 21 ppbv), YRD (59 ± 15 ppbv), SCB (56 ± 14 ppbv) in China, reflecting intensive emissions of ozone precursors and active photochemistry in these populous city clusters, followed by South Korea (48 ± 15 ppbv) and Japan (45 ± 10 ppbv). In comparison, the PRD region in China, Thailand, and Malaysia show relatively low summertime MDA8
475 ozone of 37 ± 17 , 25 ± 3 and 31 ± 8 ppbv due to the effect of the summer monsoon (Zhou et al., 2013; Lu et al, 2018a; Gao et al., 2020b). Ozone concentrations in the PRD region typically peak in boreal autumn.

As shown in Figure 4, ~~T~~the WRF-CMAQ model shows a relatively good agreement with observed MDA8 ozone levels, exhibiting a moderate overestimation of 3-8 ppbv in the NCP, YRD, and Japan, and Thailand. However, the overestimation is
480 more pronounced over the PRD (10 ppbv) and Malaysia (20 ppbv). The CAM4-chem model well captures surface ozone concentrations in the NCP and SCB in China, and Japan, while shows a slight high bias of 8-10 ppbv in the PRD region and South Korea. In comparison, the GC05 model demonstrates a substantial overestimation of 9-20 ppbv across all examined regions.

Overall, all models capture the spatial distributions of surface ozone over ESEA, as indicated by the high spatial correlation coefficients between the observed and simulated values ranging from 0.50-0.78 (except for Thailand where only 11 sites are available), but they tend to overestimate surface ozone concentrations over ESEA, as also indicated in Figure S7. This overestimation highlights a recurring challenge for models operating at relatively coarse resolutions (30 km or coarser) in accurately representing surface ozone levels in densely populated regions, characterized by intense anthropogenic emissions and rapid chemical conversion. Such high bias reflects a complex combination of multiple factors (Li J. et al., 2019c; Yang and Zhao, 2023). A model grid with a horizontal resolution of 30 km or coarser may not resolve the heterogeneity of anthropogenic emissions and thus lead to artificial mixing of ozone precursors, causing either higher or lower ozone production efficiency and ozone biases (Yu et al., 2016; Young et al, 2018). In addition, with coarser model resolution, representative issues emerge when comparing gridded simulated results to site-level observation, and the model has increasing difficulty to presenting local meteorological conditions particularly over complex terrain. Yang and Zhao (2023) provided clear evidence that correlation coefficients between simulated and observed ozone concentrations in China decrease with decreasing horizontal resolution in air quality models. Here, we also find smaller model-to-observation bias from the same GEOS-Chem model configuration but at $0.5^{\circ} \times 0.625^{\circ}$ compared to that at $4^{\circ} \times 5^{\circ}$ resolution (results not shown). However, conducting fine (e.g., 10 km or higher) resolution chemical transport models at a large spatial domain (such as ESEA) significantly enhances the computational costs.

Our GEOS-Chem simulation configured for this study (using version 13.3.1 and CEDSv2 as anthropogenic emission inventory) shows particularly prominent high summertime ozone bias at city clusters in China. This high bias is not found or at least not prominent in previous studies using earlier GEOS-Chem model version (e.g., version 11) and the MEIC inventory for anthropogenic emissions (Lu et al., 2019b; Li et al., 2019b,c; Tan et al., 2023). A possible reason for this discrepancy could be the integration of updated aromatic chemistry in GEOS-Chem models from version 13.0.0 onwards. This update has been shown to elevate surface ozone concentrations by at least 5 ppbv in eastern China (Bates et al., 2021). The use of the CEDSv2 inventory in GEOS-Chem intends to standardize emissions inventories across all countries. However, it might be less accurate for simulating air pollution over China compared to the MEIC inventory, which employs more localized data for activity levels and emission factors (Zheng et al., 2018). Although it is widely recognized that uncertainties in emission inventories and meteorological fields contribute to simulated ozone biases, conducting sensitivity simulations with a broader array of emission inventories and meteorological fields to pinpoint and minimize these uncertainties would entail substantially higher costs and is beyond the scope of this study.

4.2 1995-2019 ozone trends in the troposphere and at the surface

We proceed to examine the capability of the models in reproducing the long-term summertime ozone trends in ESEA from 1995 to 2019. Figure 5 presents the observed ozone trends at the 50th percentiles at each vertical layers (from 950 to 200 hPa

at 50 hPa intervals) based on IAGOS and ozonesonde measurements, estimated by the quantile regression model as described in Section 2.4. Both IAGOS and ozonesonde observations indicate increasing tropospheric ozone over ESEA since 1995, consistent with previous studies (Gaudel et al., 2020; Wang et al., 2022a). However, the structure of ozone trends differs between the IAGOS and ozonesonde measurement, reflecting the difference in the sampling regions and time. For IAGOS profiles in East Asia, the rate of ozone increase reaches 8 ppbv decade⁻¹ below the 900 hPa level. The rate of increase decreases initially with altitude, but rises again in the upper troposphere. For ozonesonde observations, the ozone increasing rate rises from 4 ppbv decade⁻¹ below 900 hPa to 10 ppbv decade⁻¹ in the upper troposphere. In Southeast Asia, increasing ozone trends are evident along the IAGOS profiles, reaching 10 ppbv decade⁻¹ across the troposphere. In comparison, trends measured at the 3 ozonesonde sites (King's Park, Hanoi, and Kuala Lumpur) are with large uncertainty, highlighting the challenges in ozone trend estimate with limited samples (Chang et al., 2022).

Since only GEOS-Chem is applied for the continuous 1995-2019 simulation with full three-dimensional hourly output of ozone concentrations, we rely on GEOS-Chem simulation for direct comparison with IAGOS and ozonesonde observations (Fig. 5), and use the GEOS-Chem result as an intermediary platform to indirectly evaluate the overall ozone variation since 1995 from the CAM4-chem and CMAQ models (Fig. S6S8). We find that GC05 mostly reproduces the notable tropospheric ozone increase in ESEA and also the different structure measured from the IAGOS and ozonesonde profiles. In East Asia, it aligns closely with the observed ozone trends for the IAGOS profiles, but underestimates the rate of ozone increase at ozonesonde sites. In Southeast Asia, although GC05 model does simulate the overall ozone increase in the troposphere from 1995 to 2019 (Fig.5), it underestimates the rate in the lower troposphere compared to both IAGOS and ozonesonde profiles. In general, we find that the GC05 outperforms GC45 in reproducing tropospheric ozone increases in ESEA, except for the lower troposphere over Southeast Asia.

Figure S6-S8 compares simulated tropospheric ozone trends averaged over East Asia and Southeast Asia from GEOS-Chem, CAM4-chem, and WRF-CMAQ. All models concur on the notable tropospheric ozone increases in the period of 1995-2019. Even though GEOS-Chem underestimates ozone trends measured in the IAGOS and ozonesonde profiles (Fig.5), it simulates the largest ozone increases compared to the CAM4-chem and WRF-CMAQ model results. These results highlight a common difficulty in chemical models to capture long-term tropospheric ozone trends in ESEA, especially Southeast Asia (Wang et al., 2022a, Wang et al., 2022b). Wang et al. (2022b) shows that constraining NO_x emissions from satellite observations can improve GEOS-Chem's ability to reproduce the observed ozone trends over the Peninsular Southeast Asia during 2005-2016, indicating that NO_x emission growth may have been underestimated in the current emission inventory. Shah et al. (2024) shows that increasing nitrate photolysis in the free troposphere could substantially addresses the underestimation of tropospheric ozone trends in chemical models.

550 Figure 6 presents the observed and simulated mean summertime surface ozone variations at available monitoring sites from 1995-2019. For Japan and South Korea, we analyze ozone trends from 1995 (295 sites with at least 20 years with available observations in 1995-2019) and 2001 (87 sites with at least 16 years with available observations in 2001-2019) from their respective national monitoring network. For Thailand and Hong Kong China, 6 and 9 long-term monitoring sites are available. Nationwide ozone monitoring network in mainland China was not available before 2013. We apply observations at five
555 individual stations with different time span (Xu et al., 2020) (Table1). The Chinese Meteorology Administration (CMA) and Gucheng (GCH) sites are in close proximity and share similar ozone variation characteristics, therefore they are grouped. Simulated ozone concentrations at corresponding time and model grid at individual monitoring sites from the GC05, CAM4-chem, and WRF-CMAQ are used to compare with the observations. We focus on the evaluation of long-term trends.

560 Observed summertime surface ozone concentrations have increased at 2.4 ppbv decade⁻¹ (p-value ≤ 0.054) in Japan from 1995 to 2019 and at 6.9 ppbv decade⁻¹ (p-value ≤ 0.054) in South Korea from 2001 to 2019 (Figure 6). The GC05 model captures 55.0% (3.8 ppbv decade⁻¹) of the observed ozone increases in South Korea but only shows a small rate of increase at 0.60 ppbv decade⁻¹ (25% of the observed trend) in Japan. Thailand and Hong Kong, China exhibit surface ozone increases of ~~2.4~~3.2 and 3.7 ppbv decade⁻¹ (p-value ≤ 0.054), respectively, and these trends are also captured by the GC05 model (46% for Thailand
565 and 81% for Hong Kong, China). The CAM4-chem results are available for 2000-2018 and show similar underestimation of surface ozone trends. Both models largely reproduce the observed interannual variability in surface ozone concentrations in Japan, South Korea, Thailand, and Hong Kong, China, as indicated by temporal correlation coefficients ranging from 0.59 to 0.84 for GC05 and from 0.45 to 0.85 for CAM4-chem. The WRF-CMAQ model is only run for seven years during the 1995-2019 period, which is insufficient for deriving long-term trends. As shown in Figure 6, it still simulates an increase in surface
570 ozone concentrations in these regions, although it similarly underestimates the trends.

Observed trends in summertime surface ozone concentrations are not consistent among the five sites in mainland China. Ozone concentrations show significant increases in northeastern China (LFS site) and in the NCP region (SDZ, CMA and GCH sites). Both GC05 and CAM4-chem models reproduce these ozone increases, but significantly underestimate the trends at the SDZ
575 and LFS sites (1.7-5.3 ppbv decade⁻¹ in the simulations versus 9.7-12.5 ppbv decade⁻¹ in the observations), while they match the trends at the CMA and GCH sites (6.7-7.4 ppbv decade⁻¹ in the simulations versus 6.0 ppbv decade⁻¹ in the observation). At the LA site in eastern China, observations indicate a slight increase (0.2 ppbv decade⁻¹), whereas both CAM4-chem and GC05 models simulate notable increase of 3.3-4.4 ppbv decade⁻¹, although they do capture the interannual variability. Overall, all
580 sites across ESEA, although the magnitudes are biased compared to the observations.

5 Attribution of tropospheric ozone trends over East and Southeast Asia

5.1 1995-2019 trends

5.1.1 Tropospheric (950-200hPa) ozone

We quantify the factors contributing to summertime tropospheric ozone changes in ESEA from 1995 to 2019 using model
585 sensitivity simulations. Figure 7 displays the spatial difference in tropospheric (950-200 hPa) column ozone mixing ratio (TCO)
in 2005, 2013, and 2019 relative to the 1995 level from GEOS-Chem (hereafter referred to as GEOS-Chem at 0.5° resolution)
and the WRF-CMAQ model. Figure 8 summarizes the impact of anthropogenic emissions and climate change on the variation
of tropospheric ozone burden over ESEA (including the East Asia domain of 80°E-145°E, 30°N-53°N and Southeast Asia
domain of 92.5°E-135°E, 10°S-30°N). Our base simulation from GEOS-Chem indicates a tropospheric ozone burden of 24 Tg
590 over the ESEA during JJA 2019, representing a 16% increase from 1995.

Both GEOS-Chem and WRF-CMAQ agree that change in anthropogenic emissions is a key driver of the tropospheric ozone
increase over ESEA from 1995 to 2019. GEOS-Chem (WRF-CMAQ) quantifies that shifts in global anthropogenic emissions
enhance TCO averaged across continental ESEA (ocean area excluded) by 2.3 (2.9), 4.2 (5.2), 4.2 (5.7) ppbv in 2005, 2013,
595 and 2019, respectively, relative to the 1995 level (Fig. 7b). These increases account for 47% and 71% respectively of the
simulated TCO enhancement from the GEOS-Chem and WRF-CMAQ model between 1995 and 2019. In terms of the
tropospheric ozone burden, GEOS-Chem and WRF-CMAQ estimate that 53% and 59% of the increase over ESEA from 1995
to 2019 can be attributed to increasing global anthropogenic emissions, respectively (Fig. 8).

600 A comparison of Figures 7c and d reveals that the increase in emission-driven tropospheric ozone over ESEA is primarily
attributed to changes in emissions within, rather than outside, ESEA. GEOS-Chem estimates that the increase in TCO driven
by emission changes inside ESEA is 2.8 ppbv (66% of the emission-driven TCO change), compared to those outside ESEA of
1.5 ppbv, in 2019 relative to 1995 level. The CMAQ model simulates a more pronounced partitioning of the ozone increase
towards emissions within ESEA (4.4 ppbv, 77% of the emission-driven TCO change) versus those outside (1.3 ppbv). The
605 TCO increase contributed by emissions within ESEA also exhibits notable spatiotemporal variations. From 1995 to 2013,
anthropogenic emissions of ozone precursors in ESEA increase steadily (Fig.2), leading to notable TCO enhancement in
eastern and central China (6-10 ppbv from GEOS-Chem and 12-15 ppbv in CMAQ), the Korean Peninsula (3-6 ppbv from
both models), and in Indonesia (2-5 ppbv). However, the emission-driven TCO increase decelerates or even reduces thereafter
(Fig.7c), coinciding with the reduction in anthropogenic emissions of NO_x and CO from 2013 (Fig.2). This reduction in
610 emission largely reflects the enactment of the Action Plan on Air Pollution Prevention and Control in China initiated in 2013.
Figure 8 further illustrates that ESEA emissions have slightly reduced the tropospheric ozone burden after 2013 by 0.2 Tg,
suggesting that efforts to mitigate air pollution in China have slowed or even halted the tropospheric ozone rise in ESEA.

Figure 7d illustrates the continuous rise in ozone enhancement due to emissions originating outside of ESEA from 1995 to 2019. It also shows distinct spatial distributions that are significantly different from those driven by emissions within ESEA (Fig.7c). Both GEOS-Chem and CMAQ models simulate an ozone enhancement attributable to emissions outside ESEA ranging from 3-5 ppbv in Tibet China, and Indochina relative to the 1995 level, with smaller enhancements in other regions. We also find that changes in impact of emission changes outside of ESEA becomes increasingly important at higher altitudes (Fig.9), consistent with the findings from previous studies (Ni et al., 2018). With the overall decline in anthropogenic emissions in Europe and North America, South Asia has emerged as a key region influencing the tropospheric ozone trend in ESEA, as also indicated by Figure 7. Prior studies have documented significant increases in tropospheric ozone since the 1990s over India, propelled by rising anthropogenic emissions of pollutants (Lu et al., 2018a; Wang et al., 2022a). The South Asian monsoon is anticipated to transport ozone and its precursors from South Asia to the downwind ESEA region, thereby contributing to the ozone enhancement there.

The tagged ozone module in CAM4-chem offers an independent assessment of the regional anthropogenic contribution to ozone concentration in East Asia and Southeast Asia (Fig.10 for ozone produced from NO_x emissions, Fig.S7-S9 for reactive carbon emissions). We note here that the definition of region (Fig.S3) in the CAM4-chem tagged simulation is not consistent with the region defined in this study. Focusing on East Asia, we find that tropospheric ozone produced from anthropogenic NO_x emissions within East Asia increase by 4 ppbv from 2000 to 2012, acting as the main region contributing to anthropogenic ozone enhancement in this period (Fig.10a). The ozone enhancement then decreases after 2013, consistent with the GEOS-Chem and CMAQ model estimation and again reflects the emission change in China. Emissions outside East Asia also contribute to tropospheric ozone increases. The combined ozone produced by anthropogenic NO_x emissions in Southeast Asia and South Asia contributed to a rise of 3 ppbv in TCO over East Asia from 2000 to 2018, indicating increasing import of ozone pollution from these regions to East Asia. In contrast, contributions from Europe and North America decreased by 2-3 ppbv from 2000 to 2018. This is an expected result of anthropogenic emission controls of ozone precursors in Europe and North America. Results from the RC-tagged simulation (Fig.S7S9) show similar patterns. For Southeast Asia, ozone enhancements are mostly driven by emissions within Southeast Asia, but we also see increasing contribution from South Asia (Fig.10c).

Climate change from 1995 to 2019 contributes substantially to the increase in tropospheric ozone over ESEA, as indicated by both GEOS-Chem and CMAQ model (Fig.7e). GEOS-Chem estimates that climate change has elevated the tropospheric ozone burden over ESEA by 1.5 Tg, accounting for 47% of the difference between 2019 and 1995. However, the magnitude of climate-driven TCO enhancement exhibits considerable variability in terms of spatial distribution and temporal evolution. Spatially, both models show that the largest climate-driven TCO increases are over the Qinghai-Tibet Plateau, central and southern China, and in the Indonesia. This spatial distribution is largely consistent with the spatial distribution of climate-driven surface ozone changes (Fig.11e), indicating that ground-level processes triggered by shifts in surface meteorological

conditions (such as rise in surface temperature) play a crucial role in the climate-driven TCO changes. These surface processes will be described in the next section. Nevertheless, the TCO increase over Qinghai-Tibet Plateau implies that stratosphere-troposphere exchange (STE) of ozone, the key natural source of ozone in this region (Lu et al., 2019b; Chen et al., 2024), may have increased during 1995-2019, which contributes to increase tropospheric ozone over ESEA. We also find that the lightning NO emissions, the crucial natural ozone sources in the free troposphere, have been escalating by 17% over ESEA from 1995 to 2019 (Fig.S5). ~~Lightning NO_x emissions may also explain the higher estimation of climate-driven TCO increase in GEOS-Chem compared to the CMAQ model, as the CMAQ model does not account for lightning emissions.~~ Stauffer et al. (2024) proposed that decreases in convective intensity and frequency facilitated ozone build-up in the free troposphere over equatorial Southeast Asia in the boreal spring. The ozone accumulation driven by changes in transport patterns is also possible to propagate into summer and contributes to ozone increase.

While both the GEOS-Chem and WRF-CMAQ model demonstrate consistent increase of tropospheric ozone burden and their attribution from 1995 to 2019 (53% in GEOS-Chem and 59% in WRF-CMAQ attributable to anthropogenic emissions, 47% in GEOS-Chem and 41% in WRF-CMAQ attributable to climate change), differences in the magnitude and regional responses reflect the distinct characteristics between the two models. GEOS-Chem tends to attribute a larger portion of ozone change to climate factors, including its influence on STE and natural emissions. This is partly due to GEOS-Chem's detailed representation of stratospheric chemistry, whereas WRF-CMAQ does not explicitly simulate stratospheric chemistry but instead applies chemical boundary conditions as inputs. Additionally, GEOS-Chem incorporates a parameterization for lightning NO_x emissions based on cloud-top height, a feature absent in WRF-CMAQ. Furthermore, the two models utilize different meteorological fields to drive their chemical modules. These factors likely contribute to their differing attributions of tropospheric column ozone (TCO) changes to climate. Regarding the attribution to emissions, although both models show similar trends in total anthropogenic emissions of ozone precursors over ESEA (Table 3), differences in spatial resolution and chemical mechanisms are expected to influence their respective contributions to ozone. These discrepancies underscore the importance of employing multiple chemical models to quantify ozone trend attributions robustly.

5.1.2 Ground-level ozone

We now investigate the quantitative contribution of emission changes to summertime surface ozone trends from 1995 to 2019. As illustrated in Figure 11a, both the GEOS-Chem and WRF-CMAQ model simulate substantial surface ozone increases over continental ESEA in 2019 compared to the 1995 level, with an averaged enhancement of 7.8 ppbv in GEOS-Chem and 6.8 ppbv in WRF-CMAQ. Both models further confirm the dominant role of anthropogenic emissions in the surface ozone enhancement (Fig.11b). The GEOS-Chem and WRF-CMAQ models simulate an ozone enhancement attributed to anthropogenic emission changes of 5.4 and 5.1 ppbv in 2019 compared to the 1995 level, averaged over continental ESEA, accounting for 69% and 75% of simulated ozone difference, respectively. This result indicates that the GEOS-Chem and WRF-CMAQ models exhibit higher consistency in attributing surface ozone trends in the ESEA region compared to their attribution

of tropospheric ozone trends. Spatially, the emission-driven surface ozone enhancement can reach 10-20 ppbv in eastern and central China, the Malay Peninsula, and the Korean Peninsula. These emission-driven ozone enhancements are also more pronounced at the surface compared to emission-driven TCO enhancement (Fig. 7).

685 Emission change within the ESEA appears to be the dominant driving factor of the rise in surface ozone levels across the region. As illustrates in Figure 11c, emission change within ESEA leads to substantial and continuous ozone enhancements in most regions in China. The only exception is the NCP region, where both models indicate weak surface ozone increase in 2005 and 2013 compared to the 1995 level, and then ozone increase accelerates after 2013. This contrasts with the analysis for TCO, which shows that anthropogenic emissions consistently contribute to TCO increases over NCP from 1995 to 2013, while the
690 increase slows down thereafter (Fig. 7).

The modest increase or even decline in summertime surface ozone concentrations, despite a significant rise in emissions in the NCP from 1995 to 2013, can be attributed to the NO_x -saturated regime for ozone production in this region. We examine the simulated changes in ~~summertime surface ozone production efficiency (OPE), defined as the number of ozone molecules produced per molecule of NO_x emitted, and~~
695 ~~the ratio of surface H_2O_2 to HNO_3 concentrations ($\text{H}_2\text{O}_2/\text{HNO}_3$)~~ as indicators of the ozone chemical formation regime during 1995-2019 (Sillman, 1995; Wang et al., 2021). Figure 12 reveals that the NCP region has the lowest $\text{H}_2\text{O}_2/\text{HNO}_3$ ratio ~~and OPE~~-values in ESEA due to the substantial anthropogenic and agricultural soil emissions, with values reaching their nadir in 2010 as anthropogenic NO_x emissions began to decrease afterward (Fig.S108). As ozone chemical production is significantly restrained in such a NO_x -rich environment, ~~as indicated by the low $\text{H}_2\text{O}_2/\text{HNO}_3$~~
700 ~~ratio~~, the rapid and sustained increases in anthropogenic NO_x emissions in the NCP region from 1995 to 2013 result in a much smaller ozone increase or even an ozone decrease compared to other regions such as the YRD. After 2013, the decrease in anthropogenic NO_x emissions, coupled with a slight rise in anthropogenic NMVOCs emissions, tends to elevate surface ozone levels, as will be discussed in Section 5.2. However, at higher altitudes over the NCP, ozone chemical production is more sensitive to NO_x compared to that at the surface, hence ozone trends align with trends in anthropogenic NO_x emissions. Our
705 analysis clearly illustrates that emission changes in the NCP lead to a contrasting change in surface and tropospheric ozone, modulated by the chemical regime. This is also consistent with a recent study by Han et al. (2024), which shows contrasting response of surface and tropospheric ozone over China to the emission reductions in 2013-2020.

There are also significant and sustained surface ozone increases driven by rising regional emissions in the Malay Archipelago,
710 as simulated by both the GEOS-Chem and WRF-CMAQ models. In the Korean Peninsula and Japan, changes in anthropogenic emissions lead to an increase in mean surface ozone by approximately 3-4 ppbv and 1-2 ppbv, respectively, from 1995 to 2019, according to estimates from both models. These contributions are likely underestimated because the models tend to underestimate long-term trends in surface ozone in both Japan and South Korea (Fig.6). However, this enhancement slows

down after 2013, coinciding with the observed ozone trends (Fig. 6), which may reflect the combined effect of emission changes at both the domestic level and in the upwind NCP region.

Anthropogenic emissions originating from outside the ESEA also play a role in the surface ozone increase, resulting in an averaged ozone enhancement of 0.8-1.1 ppbv across continental ESEA, 1-3 ppbv in western China, and 3-6 ppbv in the Malay Archipelago (Fig.11d). A significant contributing source region appears to be India. Our analysis reveals that changes in anthropogenic emissions outside ESEA lead to a summertime ozone increase of 6 ppbv in 2019 compared to the 1995 level over India, and these increases are then transported to western China. However, the impact of anthropogenic emissions from outside the ESEA on surface ozone is less pronounced than on tropospheric ozone (Fig.7) over eastern China, the Korean Peninsula, and Japan, highlighting the shorter chemical lifetime of ozone in the polluted boundary layer compared to that in the free troposphere. This is also supported by the analysis from the CAM4-chem tagged simulations (Fig.10).

Climate change explains about 25-30% of the simulated surface ozone difference averaged over the continental ESEA between 1995 and 2019, as indicated by both the GEOS-Chem and WRF-CMAQ models (Fig.11e). It increases surface ozone over central and southern China, the Korean Peninsula and Indonesia by 6-10 ppbv in GEOS-Chem and 3-6 ppbv in WRF-CMAQ from 1995 to 2019 effectively worsening surface ozone air quality in these regions. Analysis in Section 3.1 shows that temperature has risen over the continental ESEA. The rise in temperature is anticipated to increase surface ozone concentrations by boosting biogenic VOC emissions (Fig.S5), accelerating ozone chemical formation, and hindering dry deposition. Decrease in wind speed is also favorable for ozone accumulation and contributes to increase in surface ozone concentrations. The influence of climate change on surface ozone also shows significant interannual variability, as well as variations across the GEOS-Chem and WRF-CMAQ model that could be attributed to the differences in meteorological variables used to drive the chemic model. For example, the GEOS-Chem model simulates a larger surface ozone enhancement from 1995 to 2019 over the eastern China than WRF-CMAQ (Figure 11(e3) vs Fig. 11(e6)), which can be explained by the larger increase in temperature and decrease in wind speed from the MERRA2 reanalysis dataset than the WRF simulation (Fig.S11). Difference in temperature, solar radiation, and specific humidity between the two meteorological fields can also explain the climate-driven ozone difference between GEOS-Chem and WRF-CMAQ over Malaysia and surrounding areas.

5.2 2013-2019 ozone variability

Section 5.1 discusses the factors contributing to tropospheric and surface ozone trends over ESEA in the long-term period of 1995-2019 based on chemical transport models. The same modeling framework can also be applied to investigate the attribution of short-term interannual variability. However, since the interannual variability (IAV) tends to be more pronounced than long-term trends, it is typically a challenge for chemical models to capture the observed magnitude of IAV. In this section, we introduce statistical and machine learning models to attribute short-term ozone variability to anthropogenic emissions and meteorological changes, and compare the results estimated from the GEOS-Chem and WRF-CMAQ chemical transport models.

We focus on our analysis in major Chinese city clusters, where summertime surface ozone shows extremely rapid increases in 2013-2019, despite the significant reduction in nationwide anthropogenic emissions of primary pollutants following the implementation of the Chinese Action Plan on Air Pollution Prevention and Control since 2013. We focus on the MDA8 ozone in the following discussion as it is one of the ozone air quality standard metrics in China and also an important metric of human health exposure.

5.2.1 Results from statistical and machine learning models

We start by examining the extent of ozone variability that can be captured using meteorological variables as predictors in three statistical and machine learning models (Section 2.2) at 74 cities in China with continuous monitoring sites since 2013. Figure 13 summarizes the coefficient of determination (R^2) from all these algorithms using two sets of meteorological data. R^2 measures the proportion of the variance in daily ozone concentrations that is explained by the meteorological parameters in the model. It should be noted that our purpose is not to build a model that perfectly reconstructs observational ozone variabilities (i.e., striving for the highest R^2 and lowest biases), as this is not feasible given that the meteorological variables are the sole predictors in this model framework. Instead, we aim to estimate the portion of ozone variability that can be explained by meteorological variables.

Overall, we find that the RFR model outperforms RR and MLR as evidenced by its relatively higher R^2 (0.46 ± 0.16 , mean \pm standard deviation across 74 cities, using ERA5 meteorological fields as predictors; see Figure 13c). This reflects the stronger capability of the RFR model to adaptively capture both linear and nonlinear relationships between meteorological variables and ozone, compared to the other two models. We also find that, across all models, using ERA5 meteorological data as input yields higher predictive capability compared to MERRA2 when averaged across all cities. This may partly be attributed to the higher spatial resolution of ERA5 ($0.25^\circ\times0.25^\circ$) compared to MERRA2 ($0.5^\circ\times0.625^\circ$) for resolving the relationship between meteorological variables and ozone concentrations. However, R^2 is higher with MERRA2 than with ERA5 in southwestern China, including the SCB city clusters.

We also find noticeable spatial variability in R^2 among cities. From all models using ERA5 data as input, R^2 is higher in the NCP ($0.3841-0.43$), YRD ($0.423-0.55$), and PRD ($0.524-0.64$), while it is much smaller in the SCB (Table S3). This suggests that the observed ozone variability in eastern and southern China is, relatively, more strongly influenced by meteorological variables compared to the western regions, where high background ozone levels may be less directly driven by local meteorology conditions (Lu et al., 2019b; Ye et al., 2024). Furthermore, complex terrain that is commonly found in these western regions, such as the SCB, may pose a greater challenge for models to achieve predictive skill equivalent to that in eastern and southern China.

Key meteorological variables influencing ozone variabilities of China are identified as temperature at 2m above the ground, relative humidity, solar radiation, and planetary boundary height (Fig.S129), with the most dominant variable expectedly varying across cities, in line with previous studies (Li et al., 2019b; Weng et al., 2022). Additional discrepancies in the identified key variables between models using ERA5 and MERRA2 are observed. For example, the predictor importance of solar radiation is ~~less pronounced~~~~substantially reduced~~ when using MERRA2 (Fig.S129). The ~~overall R^2 and~~ importance of predictors ~~and the predictive performance of MLR, RR and RFR, as reflected by their overall R^2 ,~~ are generally consistent with Weng et al. (2022), which employs a similar modelling framework to fit surface ozone concentrations in China but for warm season (April-October) of 2015-2019 and only uses ERA5 data as input. Our analysis here focuses exclusively on the summertime period (June, July, August) while extending the study years to 2013–2019 and using both ERA5 and MERRA2 datasets (in separate regressions).

Figure 14 shows the 2013–2019 time series of both observed and modelled monthly MDA8 ozone anomalies in four city clusters, calculated as the differences between monthly values and their corresponding 2013–2019 monthly averages. The linear trends derived from the observations are 2.89, 1.72, 1.24, 1.374 ppbv year⁻¹ averaged over all cities in the NCP, YRD, PRD, and SCB regions, respectively. We also see large month-to-month variability superimposed on the trends. Much of the month-to-month variability can be captured by the statistical and machine learning model predictions, relying only on the meteorological variables. ~~Here, we quantify ozone trends attributable to meteorological factors by calculating the linear trends of ozone concentrations predicted exclusively from meteorological variables using statistical or machine learning models. We then obtain the ozone residual by subtracting the meteorologically predicted ozone from the observed ozone concentrations. The trends of these residuals are interpreted as ozone trends driven by changes in anthropogenic emissions. This strategy follows previous study Li et al. (2019b) and Weng et al. (2022). Here, we assume a framework where the linear trends of the residual term, calculated as the difference between observed and predicted values, can serve as an approximation of ozone trends driven by changes in anthropogenic emissions.~~

We find that despite differences in predictive skills and the resulting key meteorological variables, all three models consistently point to the dominant role of anthropogenic emissions in driving the 2013-2019 summertime surface ozone trend in the NCP, YRD, and PRD region. Our six estimates— three models with predictions from two meteorological inputs in turn—show that, ~~changes in meteorological conditions contribute to ozone increases of 0.48 ± 0.07 ppbv year⁻¹ (mean \pm standard deviation across six estimates) in the NCP, accounting for 17% of the observed ozone. eChanges in anthropogenic emissions cause ozone increases in the NCP at 2.4 ± 0.1 ppbv year⁻¹ (mean \pm standard deviation across six estimates), accounting for 83% of the observed ozone trend. Changes in meteorology conditions~~ contributes to the remaining ~~2.41 ± 0.07 0.5 ± 0.1 ppbv year⁻¹ (1783%)~~. Similar results are found in YRD, where the analysis attributes 82% (1.40 ± 0.10 ppbv year⁻¹) of the ozone increases to anthropogenic emission changes. The use of ERA5 or MERRA2 data only leads to slight differences (~ 0.1 ppbv year⁻¹) in trend attribution. Compared to the MLR results of Li et al. (2020), our study attributes a greater portion of the ozone increase

to changes in anthropogenic emissions in the NCP and YRD regions (82%–83% in our study for all six estimates, 73–88% specifically for MLR, vs versus 56–58% in Li et al. (2020)) for the same period. The primary reason for the disparity between the two studies lies in the difference in temporal resolution of the data used for modeling. Li et al. (2020) conducted MLR fitting based on a monthly anomaly data, whereas our study operates on a daily scale, which utilizes much more records to fit ozone concentrations. In the PRD region, our results attribute 66% and 34% of the ozone increases to changes in anthropogenic emissions and meteorology, respectively.

For the SCB region, all estimates concur that anthropogenic emissions are the predominant contributors to the ozone increases, but the magnitude is largely different between ERA5 and MERRA2 datasets. Our method estimates that anthropogenic emissions account for an ozone increase of 1.09 ppbv year⁻¹, representing 80.79% of the observed trend when using ERA5, but attribute all ozone increases to anthropogenic emissions when using MERRA2 as input. These results highlight the challenges and uncertainties associated with using meteorological fields to forecast ozone fluctuations in the SCB region with complex terrain. This difficulty is further evidenced by the relatively low predictive skills in the region (Figure 13).

5.2.2 Results from chemical transport model and comparison with statistical/machine learning approaches

Next, we examine the attribution of surface MDA8 ozone changes from 2013 to 2019 from GEOS-Chem and WRF-CMAQ chemical transport models, and compare the results with those obtained from statistical and machine learning models. Given that linear summertime trends derived from four-year simulations (2013, 2015, 2017, 2019) may not be robust, the results are presented as the difference in ozone concentrations between two temporal segments, that is, the average of simulated values in summer of 2017 and 2019 compared to that of 2013 and 2015.

Figure 15 illustrates the spatial distributions of simulated ozone differences between the two periods (2017–2019 minus 2013–2015), and those contributed by meteorology and anthropogenic emissions, using the simulated ozone difference between the BASE and Fix_Globe_AC simulations. Both the GEOS-Chem and WRF-CMAQ models indicate an ozone increase in 2017–2019 compared to 2013–2015, yet both models underestimate the magnitude of this increase (Table 4). Specifically for the city clusters, observations reveal an ozone enhancement of 14.3 ppbv, 8.6 ppbv, 4.5 ppbv, and 4.5 ppbv in the NCP, YRD, PRD, and SCB city clusters, respectively. In contrast, GEOS-Chem simulation only shows ozone increases of 3.3 ppbv, 6.3 ppbv, 4.7 ppbv, and 1.9 ppbv for the four city clusters, capturing only about 22%–70% 23%–73% of the observed enhancement. The WRF-CMAQ model demonstrates a better ability by capturing 46.45%, 81.83% of the observed ozone enhancement in the NCP and YRD, and fits well with the observed trends in SCB, but also poorly captures only 24% of the observed ozone enhancement in PRD. This discrepancy underscores a significant challenge for chemical transport models in accurately capturing short-term ozone interannual variability, partly due to uncertainties in emission inventories and an underestimation of the model’s sensitivity to meteorological parameters, as will be discussed later. In particular, we find that WRF-CMAQ model better captures (compared to GEOS-Chem) the ozone increases in SCB (104% vs 42%), possibly due to its finer

resolution to resolve fine-scale meteorology in complex terrain. Finally, it is well-known that differences in the chemical mechanisms embedded in these two models will likely also contribute to the discrepancies found here (e.g., Archibald et al., 2023; Li et al., 2019a; Weng et al., 2023).

850 Both the GEOS-Chem and WRF-CMAQ models indicate that changes in meteorological fields from 2013-2015 to 2017-2019 alone have resulted in a notable ozone enhancement of 2-6 ppbv in eastern and northern China (Fig. 15b, e). These increases are linked to a rise in surface temperature and solar radiation, coupled with a decrease in cloud cover, which are conducive to ozone chemical formation and accumulation (Fig. ~~S10~~S13). Both models also demonstrate that shifts in meteorological conditions lead to a decrease in ozone levels over Southeast Asia. In terms of emissions, both the GEOS-Chem and WRF-CMAQ models concur on the ozone enhancement attributed to changes in anthropogenic emissions in eastern China, including the NCP and YRD regions, as well as in Southeast Asia (Fig. 15c, f).

Figure 16 and Table 4 provide a summary of surface MDA8 ozone changes and their attribution across the city clusters from the two chemical models, and the comparison with the results from statistical and machine learning models. In the NCP region, 860 GEOS-Chem and WRF-CMAQ model attribute ~~5255~~5255% and 34% of the simulated ozone increase to changes in meteorological conditions, respectively. In comparison, the statistical and machine learning models estimate a mean contribution of only 14% averaged over six estimates (three models run with two input meteorological data in turn). Correspondently, contributions from changes in anthropogenic emissions are estimated as ~~4845~~4845%, 66%, 86% from GEOS-Chem, WRF-CMAQ, and the mean of statistical and machine learning model results, respectively. In the YRD region, contributions from changes in meteorological conditions to ozone enhancement are ~~6564~~6564%, 44% and ~~2524~~2524% from the three estimates, with the remaining ~~356~~356%, 56%, and ~~765~~765% contributed by changes in anthropogenic emissions. Thus, we find that all models consistently agree that the meteorological conditions from 2013 to 2019 have become more conducive to ozone formation in the NCP and YRD city clusters, thus enhancing the ~~already~~-positive trend. The statistical and machine learning models and WRF-CMAQ tend to attribute more ozone enhancement to changes in anthropogenic emissions compared to meteorological drivers, while GEOS-Chem results in a slightly higher attribution to meteorology, proportional to the ozone trends realized in the model in the first place. We will discuss the potential implications to the results later in this session.

We conclude that averaged over the three methods, anthropogenic emissions contribute to 66% and 56% of the summertime surface ozone enhancement during 2013-2019 in the NCP and YRD region, respectively, indicating that anthropogenic emissions are the primary driver of the recent ozone increase in these two city clusters.

In the PRD and SCB regions, we find that the GEOS-Chem, WRF-CMAQ, and the mean of statistical and machine learning models agree that changes in anthropogenic emissions make a larger contribution to ozone enhancement between 2017-2019 and 2013-2015, compared to contributions from meteorology. Summary from the three methods indicate that meteorology

880 ~~contributes to 5% and 9% of the ozone enhancement in the PRD and SCB regions, with the remaining 95 and 91% attributable to changes in anthropogenic emissions. Further, the three machine learning models suggest a substantially smaller contribution of meteorology to the overall positive ozone trends in PRD and SCB, attributing only about 5% to the respective differences, with the remaining 95% attributable to changes in anthropogenic emissions.~~ This is evident by changes in meteorological patterns. Figure S10 shows that there is much less notable enhancement in temperature and solar radiation in the PRD and
885 SCB region between the 2017-2019 and 2013-2015 period, compared to the NCP and YRD region, suggesting that meteorological conditions have ~~conditions have smaller impacts on ozone difference. contribution impacts on ozone increase~~

We raise a number of factors that must be taken into account when interpreting the disparities in ozone change attribution between statistical/machine learning and chemical models. Similar to other studies using chemical transport models for
890 separating the impact of emission and meteorology on ozone concentration, our study attributes ozone change driven by meteorological variables by fixing the anthropogenic level at the same year (1995 in this case) while using year-specific meteorological fields to drive the model. While this is a widely-used approach, it assumes that the chemical model can accurately simulate ozone sensitivity to changes in meteorological variables. However, the validity of this assumption is questionable. For examples, Yin et al. (2021) compares the correlation coefficients (r) between key meteorological variables
895 and ozone concentration from observations and GEOS-Chem model prediction in China. They find that although the model can successfully capture the sign of correlation coefficients between ozone and these variables, there are large discrepancies in terms of the absolute values. Studies have shown that chemical transport models may underestimate the surface ozone-temperature sensitivity (e.g., Li et al., 2025⁴; Wu et al., 2024). This indicates indicating that the model may lead to very incorrect estimates concerning the sensitivity of ozone to meteorological factors. An alternative way to attribute ozone
900 concentration to emissions and meteorological changes is to use a machine learning modeling approach to correct the observation-to-simulation bias before attribution of ozone change (Keller et al., 2021; Yin et al., 2021). In addition, the interannual variability in emission inventory may have large uncertainty that also influence the ozone attribution by chemical transport models. Such uncertainties might also be reflected in the fact that both GEOS-Chem and WRF-CMAQ substantially underestimate the observed rapid enhancement of surface ozone concentration in China during 2013-2019.

905 In contrast to numerical models, statistical or machine learning methods aim to approximate the relationship between local meteorological factors and ozone. By design, a key challenge is to estimate the importance of meteorology through proxy variables that cannot be interpreted as true causal relationships, and which will integrate a number of direct (e.g., temperature-dependence of ozone chemistry) and indirect (e.g., temperature-dependence of precursor emissions) effects. Similarly, they
910 cannot resolve processes that are averaged out over the course of a day when using daily meteorological variables that are derived from the daytime window (06:00 to 18:00). Additionally, given that only local meteorological variables are considered here, the impact from larger-scale circulation or weather patterns may not be effectively captured by these methods. Nonetheless, despite these uncertainties, such approaches have the advantage of learning directly from observations, whereas

numerical models may be difficult to achieve precise reconstruction due to their inherent uncertainties. Furthermore, statistical or machine learning methods are more computation-friendly, particularly they do not require running perturbation simulations like numerical models here, which may also be subject to uncertainties.

Overall, it should be emphasized that there is no “best” model for trend attribution, as intrinsic uncertainties exist in both numerical models and the data-driven statistical or machine learning methods. Nonetheless, by using a wide range of models with significantly different characteristics, our study provides multiple lines as evidence, which, in our view, is a good practice to address the uncertainty associated with any single method or model.

5.2.3 Review of the mechanisms contributing to summertime surface ozone increase in China from 2013 to 2019

Previous studies elucidated the mechanisms through which changes in anthropogenic emissions across China have contributed to the enhancement of ozone levels in 2013-2019 (Wang et al., 2022c). Since 2013, the Chinese government has implemented the Air Pollution Prevention and Control Action Plan (2013–2017) and the Three-Year Action Plan for Winning the Blue Sky Defense Battle (2018–2020). These initiatives have led to prominent reductions in anthropogenic emissions of NO_x (21% between 2013-2017 and 25% between 2013-2019) and CO. In contrast, NMVOCs emissions showed a slight increase (7%) from 2013-2015, followed by a minor decline (4%) from 2015, resulting in an overall flat trend between 2013-2019 (-1%). The simultaneous decrease in NO_x and increase in NMVOCs emissions are expected to elevate ozone concentrations in regions such as the NCP, where ozone chemical productions are prone to being VOC-limited or mixed-sensitive (Wang et al., 2023a; Wang et al., 2023b). In the PRD region where NO_x emissions began to decline earlier than NCP and YRD, study pointed out that long-term ozone trends was dominantly driven by the decreased titration effect by NO (Li et al., 2022).

Furthermore, the rapid decline in particulate matters (PM), facilitated by policy-driven reductions in precursor emissions, can increase ozone due to a reduced loss of hydroperoxy radicals (HO_2) and increased photolysis (Gao et al., 2020b). A number of studies show that the impact of reduced heterogeneous uptake of HO_2 radicals on the ozone trend is more significant than the effects of increased photolysis rate and reduced NO_x concentration between 2013-2017, although the dominant process may vary regionally (Li et al., 2019b,c; Liu and Wang et al., 2020b; Shao et al., 2021; Liu et al., 2023). However, several studies contend that there is insufficient observation-based evidence to support the importance of heterogeneous chemistry on radical concentrations (e.g., Tan et al., 2019). A recent study also pointed out that increase ozone production efficiency from agriculture soil emissions with the reduced anthropogenic NO_x emissions may have also contributed to ozone increase in the NCP region (Tan et al., 2023). A key policy-relevant conclusion drawn from these studies is that, while nationwide control measures from 2013 to 2017 have successfully alleviate $\text{PM}_{2.5}$ pollution, they have also led to increased O_3 concentrations in urban areas of China, due to the non-linear dependence of O_3 on NO_x and aerosol feedbacks. New analysis for ozone trends

after 2018 suggests that synergistic control of VOC and NO_x has started to be effective to mitigate ozone pollution, as PM_{2.5} has become much lower compared to 2013-2017 level (Yin et al., 2021; Liu et al., 2023; Wang et al. 2023b; Wang et al., 2024).

950 The mechanisms by which changes in atmospheric circulation or local meteorological elements since 2013 exacerbated summertime surface ozone pollution in China have been extensively studied (e.g., Lu et al., 2019b; Liu and Wang, 2020; Dang et al., 2021; Gong et al., 2022b; Weng et al., 2022; Kou et al., 2023). Summertime meteorological conditions trend towards rising temperatures and increased solar radiation since 2013 (Fig.S10). These changes in meteorological variables are highly conducive to ozone formation by enhancing photochemical production and suppressing ozone ventilation. The dominant meteorological drivers, as well as the weather system and synoptic patterns they reflect, vary in different regions of China. For instance, Li et al. (2020) shows that rising summertime temperatures associated with increased foehn winds are the main drivers of O₃ increase over the NCP. On a regional scale, the favorable meteorological conditions are controlled and modulated by specific weather systems, such as the Western Pacific Subtropical High, periphery of tropical cyclones, and anticyclone (Gong et al., 2022a; Shu et al., 2020; Wang et al., 2022c; Hu et al., 2024). For examples, in the PRD region, Liu et al. (2025) show that the increased frequency of ozone-favorable weather patterns, including the periphery of tropical cyclones and the influence of the WPSH, has significantly contributed to the observed ozone trends. These findings underscore the importance of both large-scale atmospheric circulation changes and local meteorological factors in driving short-term interannual variability in ozone pollution.

6 Discussion and Conclusions

Observations have revealed substantial ozone increases both in the free troposphere and at the surface over most regions in East and Southeast Asia from 1995. In this study, we apply a statistical model (multiple linear regression), two machine learning models (ridge regression and random forest regression), and three chemical transport models (GEOS-Chem, CAM4-chem, and WRF-CMAQ) to attribute long-term (1995-2019) and/or short-term (2013-2019) ozone trends to changes in anthropogenic emissions and climate, spanning from surface to tropopause across ESEA. Anthropogenic emissions of NO_x, CO, and NMVOCs have increased by 129%, 17%, and 50% from 1995 to 2019 over the continental ESEA, respectively. 970 Summertime surface temperature has increased by 1.5%, which enhances biogenic VOCs emissions by 13%. The comparison with observations indicates that the GEOS-Chem model fits well with the tropospheric ozone profiles, but severely overestimates surface ozone. The WRF-CMAQ model performs well in simulating surface ozone concentration levels but has significant biases in tropospheric ozone simulation. The CAM4-chem model provides satisfactory results for both tropospheric and surface ozone simulations, albeit with a coarser resolution. These three chemical transport models have reproduced the 975 observed tropospheric ozone increases from 1995 but underestimate the magnitude of trends.

We find that all three chemical transport models, while with varied characteristics in the model capability and emission inventory, agree that changes in anthropogenic emission drive ozone increases both in the free troposphere and at the surface from 1995 to 2019. In the free troposphere, GEOS-Chem and WRF-CMAQ models attribute 53% and 59% increase in tropospheric ozone burden to changes in anthropogenic emissions from 1995 to 2019. Emission changes inside ESEA contribute to 66-77% of the emission-driven TCO increases over ESEA. However, after 2013, TCO produced from ESEA anthropogenic emissions flattens or even decreases, largely due to emission reduction in China. In contrast, emissions outside ESEA continue contributing to TCO increases in ESEA, with ozone contributions being larger with higher altitudes. The tagged simulation in CAM4-chem confirms that South Asia, in particular India, has an increasing contribution to TCO increases in ESEA, while Europe and North America show decreasing contribution due to the control of anthropogenic emissions in these regions. At the surface, the GEOS-Chem and WRF-CMAQ model attribute 69% and 75% ozone increase to changes in anthropogenic emissions, mostly from anthropogenic emission changes within ESEA. In particular, we find that emission reduction in China after 2013 has led to a different response of ozone at the surface (increase) and in the troposphere (decrease). Climate change from 1995 to 2019 also contributes substantially to the increase in summertime tropospheric (41-47%) and surface ozone (25-31%) over ESEA. These climate-driven ozone increases may associate with surface warming that triggers more active natural emissions and photochemistry.

Multiple methods have been applied to attribute the surface ozone change from 2013 to 2019 in China, where observed ozone shows rapid increases during the period in major city clusters ($1.24\text{--}1.89\text{--}1.2\text{--}2.9$ ppbv year⁻¹). In the NCP region, the mean of statistical and machine learning model results, GEOS-Chem, and WRF-CMAQ model estimate that 86%, ~~4~~56%, 66% of the surface ozone increase is attributed to anthropogenic emissions changes. While the overall direction is consistent, the range of the estimates reflect discernable uncertainty from each model. We conclude that averaged over the three methods, anthropogenic emissions contribute to 66% and 56% of the summertime surface ozone enhancement from 2013-2019 in the NCP and YRD region, respectively, indicating that anthropogenic emissions are the key driver of the recent ozone increase in China. The rest of the ozone increases are contributed by meteorological patterns, supported by the enhanced surface temperature and solar radiation. In contrast, we find that changes in anthropogenic emissions dominate summertime surface ozone increase in the PRD (95%) and SCB (~~about 95~~91%) regions, with minor contributions (5-9%) from changes in meteorological conditions.

Our study thus provides a quantitative attribution of tropospheric ozone trends ESEA over both a long-term (1995-2019) and short-term (2013-2019) periods. These results highlight significant ozone increases contributed by enhanced anthropogenic emissions, with additional contribution from climate change. The quantitative ozone response to precursor emissions and climate change, as simulated by multi-models in this study, holds significant implications for future ozone projections. In the free troposphere, our results have shown that ozone changes largely aligned with trends in NO_x emissions over the ESEA. In the future, continued reductions in NO_x and VOCs emissions in China are expected to further decrease its contribution to global

1015 tropospheric ozone burden (Han et al., 2024). At the surface, although emission control measures since 2013 have contributed
to ozone enhancement in China, they are projected to reduce ozone as emission reductions deepen (Li et al., 2019c; Lu et al.,
2021a). In other parts of ESEA, while future emission scenarios will be highly dependent on policy decisions, it is apparent
that emissions from Southeast Asia will significantly affect both local ozone air quality and global tropospheric ozone burden
1020 due to the high efficiency of ozone chemical production and strong vertical transport in this region. Our simulations also
capture the positive response of surface ozone concentrations over the ESEA to global warming. In consistent, multiple model
results predict that the positive slope of surface ozone concentration with increasing temperature (also known as the ozone
climate penalty) will persist in this heavily polluted region under future scenarios, in contrast to the ozone decrease in remote
regions (Zanis et al., 2022), although such penalty effect is expected to diminish as emission reductions progress (Chang et al.,
2024; Li et al., 2025). The ozone climate penalty effect requires further reduction in anthropogenic emissions of ozone
precursors.

There are notable limitations in this project that require ~~much future work~~ substantial future efforts.

1025 First, we note that chemical transport models struggle to reproduce long-term trends and short-term variability in ozone over
ESEA, especially at the surface level. This remains a major limitation in this study, and leads to significant uncertainties in the
attribution of ozone trends. The models tend to overestimate ozone concentrations, in particular at the lower troposphere. From
an observational perspective, we call for increased availability of stable and long-term observations over ESEA, where ozone
concentrations exhibit intense spatial and temporal heterogeneity and variability, to provide sufficient information for
1030 validating the performance of chemical models, thereby facilitating the improvement of these models. From a modeling
perspective, there is a need for more precise and higher-resolution emission inventories of ozone precursors, particularly those
that better constrain anthropogenic emissions in Southeast Asia before 2010. Additionally, increasing the spatial resolution of
chemical model ~~resolution~~ is crucial for simulating ozone distributions over urban clusters in ESEA.

1035 Second, inherent limitations within each model contribute to substantial variations in the attribution of ozone trends. It is also
challenging to assess what causes the inconsistencies between models. This difficulty primarily reflects the coupled nonlinear
impact of emissions, chemistry, and meteorology on ozone. Therefore, considering the combination of different modeling
approaches, such as integrating process-based chemical models with data-driven deep learning methods, is a viable option for
providing a more robust ozone attribution (Keller et al., 2021; Yin et al., 2021; Liu et al., 2022). Future efforts should also be
1040 placed in incorporating more numerical models with unified emission datasets to better specify the causes of in model
inconsistency of trend attribution.

Third, although our work has quantified the contributions of emissions and meteorology to rising ozone levels, it has not
conducted an in-depth analysis of the mechanisms that have been proposed in existing studies. Future work needs to combine

1045 more observational data (such as concentrations of ozone precursors, particularly VOCs) and model analyses to disentangle the mechanisms driving ozone increases in different regions, including the transboundary transport within ESEA.

Fourth, due to significant computational costs, this study focused only on summertime ozone trends. However, observational data indicate that tropospheric ozone increases in East Asia during the cold season have also been significant in recent years (Gaudel et al., 2020). At the surface level, several studies have reported increases in springtime surface ozone levels in China (Li et al., 2021; Cao et al., 2024). In addition, our focus has been placed on surface MDA8 ozone concentrations, yet recent studies have also revealed increased nighttime atmospheric oxidation capacity and ozone concentration especially in China (He et al., 2022; Wang et al., 2023c; He et al., 2023). Further research and attention are needed in these contexts in the future.

Data availability

1055 All data used in this study, including the observations and model results, will be archived in open-access data portal upon the publication of the manuscript.

Supplement

The supplement related to this article is available online.

Author Contribution

1060 Xiao Lu and Tatsuya Nagashima, co-leads of the East Asia Working Group of Tropospheric Ozone Assessment Report Phase II (TOAR II), led and organized the project. Xiao Lu, Jiayin Su, Haolin Wang, Jingyu Li, Cheng He, and Shuai Li conducted the GEOS-Chem simulations. Yiming Liu and Yuqi Zhu conducted the WRF-CMAQ simulations. Tabish Ansari and Tim Butler conducted the CAM4-chem simulations. Yuqiang Zhang conducted another set of CAM-chem simulations for this study. However, the result was not analyzed due to its similarity with the existing CAM4-chem results. Xiang Weng and Ganquan Zeng conducted the statistical and machine learning models. Teerachai Amnuaylojaroen, Mohd Talib Latif, Xiaobin Xu, Ja-Ho Koo, and Tatsuya Nagashima assisted in preparation of surface observational data. Philippe Nédélec and Bastien Sauvage contributed the IAGOS data and advised on its interpretation. Xiao Lu, Yiming Liu, Jiayin Su, Xiang Weng, Tabish Ansari, Guowen He, Haolin Wang, and Ganquan Zeng analyzed the results and prepared the figures. Xiao Lu wrote the manuscript with significant contributions from Yiming Liu, Xiang Weng, and Tabish Ansari. All authors contributed to the interpretation of the results and revision of the manuscript.

1070

Competing interests

Some authors are members of the editorial board of Atmospheric Chemistry and Physics.

Acknowledgement

1075 MOZAIC/CARIBIC/IAGOS data were created with support from the European Commission, national agencies in Germany (BMBF), France (MESR), and the UK (NERC), and the IAGOS member institutions (<http://www.iagos.org/partners>). The participating airlines (Lufthansa, Air France, Austrian, China Airlines, Hawaiian Airlines, Air Canada, Iberia, Eurowings Discover, Cathay Pacific, Air Namibia, Sabena) supported IAGOS by carrying the measurement equipment free of charge since 1994. The data are available at <http://www.iagos.fr> thanks to additional support from AERIS.

Financial support

1080 This research has been supported by the National Key Research and Development Program of China (2023YFC3706104), the National Natural Science Foundation of China (grant no. 42105103), and the Young Elite Scientists Sponsorship Program by CAST (2023QNRC001).

Reference

- 1085 [Altman, N. and Krzywinski, M.: Ensemble methods: bagging and random forests, Nat. Methods, 14, 933-934,
https://doi.org/10.1038/nmeth.4438, 2017.](https://doi.org/10.1038/nmeth.4438)
- Ahamad, F., Griffiths, P. T., Latif, M. T., Juneng, L., and Xiang, C. J.: Ozone Trends from Two Decades of Ground Level Observation in Malaysia, Atmosphere, 11, 755, <https://doi.org/10.3390/atmos11070755>, 2020.
- Akimoto, H., Mori, Y., Sasaki, K., Nakanishi, H., Ohizumi, T., and Itano, Y.: Analysis of monitoring data of ground-level ozone in Japan for long-term trend during 1990–2010: Causes of temporal and spatial variation, Atmos. Environ., 102, 302-310, <https://doi.org/10.1016/j.atmosenv.2014.12.001>, 2015.
- 1090 Archibald, A. T., Neu, J. L., Elshorbany, Y. F., Cooper, O. R., Young, P. J., Akiyoshi, H., Cox, R. A., Coyle, M., Derwent, R. G., Deushi, M., Finco, A., Frost, G. J., Galbally, I. E., Gerosa, G., Granier, C., Griffiths, P. T., Hossaini, R., Hu, L., Jöckel, P., Josse, B., Lin, M. Y., Mertens, M., Morgenstern, O., Naja, M., Naik, V., Oltmans, S., Plummer, D. A., Revell, L. E., Saiz-Lopez, A., Saxena, P., Shin, Y. M., Shahid, I., Shallcross, D., Tilmes, S., Trickl, T., Wallington, T. J., Wang, T., Worden, H. M., and Zeng, G.: Tropospheric Ozone Assessment Report: A critical review of changes in the tropospheric ozone burden and budget from 1850 to 2100, Elementa: Science of the Anthropocene, 8, <https://doi.org/10.1525/elementa.2020.034>, 2020.
- 1095

- Bates, K. H., Jacob, D. J., Li, K., Ivatt, P. D., Evans, M. J., Yan, Y., and Lin, J.: Development and evaluation of a new compact mechanism for aromatic oxidation in atmospheric models, *Atmos. Chem. Phys.*, 21, 18351-18374, <https://doi.org/10.5194/acp-21-18351-2021>, 2021.
- Bey, I., Jacob, D. J., Yantosca, R. M., Logan, J. A., Field, B. D., Fiore, A. M., Li, Q., Liu, H. Y., Mickley, L. J., and Schultz, M. G.: Global modeling of tropospheric chemistry with assimilated meteorology: Model description and evaluation, *J. Geophys. Res.*, 106, 23073-23095, <https://doi.org/10.1029/2001jd000807>, 2001.
- Blot, R., Nédélec, P., Boulanger, D., Wolff, P., Sauvage, B., Cousin, J.-M., Athier, G., Zahn, A., Obersteiner, F., Scharffe, D., Petetin, H., Bennouna, Y., Clark, H., and Thouret, V.: Internal consistency of the IAGOS ozone and carbon monoxide measurements for the last 25 years, *Atmospheric Measurement Techniques*, 14, 3935-3951, <https://doi.org/10.5194/amt-14-3935-2021>, 2021.
- Breiman, L.: Random Forests, *Machine Learning*, 45, 5-32, <https://doi.org/10.1023/a:1010933404324>, 2001.
- Butler, T., Lupascu, A., and Nalam, A.: Attribution of ground-level ozone to anthropogenic and natural sources of NO_x and reactive carbon in a global chemical transport model, *Atmospheric Chemistry and Physics Discussions*, <https://doi.org/10.5194/acp-2020-436>, 2020.
- Butler, T., Lupascu, A., Coates, J., and Zhu, S.: TOAST 1.0: Tropospheric Ozone Attribution of Sources with Tagging for CESM 1.2.2, *Geoscientific Model Development*, 11, 2825-2840, <https://doi.org/10.5194/gmd-11-2825-2018>, 2018.
- Cao, T., Wang, H., Li, L., Lu, X., Liu, Y., and Fan, S.: Fast spreading of surface ozone in both temporal and spatial scale in Pearl River Delta, *Journal of Environmental Sciences*, 137, 540-552, <https://doi.org/10.1016/j.jes.2023.02.025>, 2024.
- Carter, W. P. L.: Development of the SAPRC-07 chemical mechanism, *Atmos. Environ.*, 44, 5324-5335, <https://doi.org/10.1016/j.atmosenv.2010.01.026>, 2010.
- Chang, K.-L., Schultz, M. G., Lan, X., McClure-Begley, A., Petropavlovskikh, I., Xu, X., and Ziemke, J. R.: Trend detection of atmospheric time series, *Elementa: Science of the Anthropocene*, 9, <https://doi.org/10.1525/elementa.2021.00035>, 2021.
- Chang, K. L., Cooper, O. R., Gaudel, A., Allaart, M., Ancellet, G., Clark, H., Godin-Beekmann, S., Leblanc, T., Van Malderen, R., Nédélec, P., Petropavlovskikh, I., Steinbrecht, W., Stübi, R., Tarasick, D. W., and Torres, C.: Impact of the COVID-19 Economic Downturn on Tropospheric Ozone Trends: An Uncertainty Weighted Data Synthesis for Quantifying Regional Anomalies Above Western North America and Europe, *AGU Advances*, 3, <https://doi.org/10.1029/2021av000542>, 2022.
- Chang, K.-L., McDonald, B. C., and Cooper, O. R.: Surface ozone trend variability across the United States and the impact of heatwaves (1990–2023), *Atmospheric Chemistry and Physics Discussions*, <https://doi.org/10.5194/egusphere-2024-3674>, 2024.
- Chen, Z., Liu, J., Qie, X., Cheng, X., Yang, M., Shu, L., and Zang, Z.: Stratospheric influence on surface ozone pollution in China, *Nat Commun*, 15, 4064, <https://doi.org/10.1038/s41467-024-48406-x>, 2024.

- Cohen, Y., Petetin, H., Thouret, V., Marécal, V., Josse, B., Clark, H., Sauvage, B., Fontaine, A., Athier, G., Blot, R., Boulanger, D., Cousin, J.-M., and Nédélec, P.: Climatology and long-term evolution of ozone and carbon monoxide in the upper troposphere–lower stratosphere (UTLS) at northern midlatitudes, as seen by IAGOS from 1995 to 2013, *Atmos. Chem. Phys.*, 18, 5415–5453, <https://doi.org/10.5194/acp-18-5415-2018>, 2018.
- 1135 Cooper, O. R., Schultz, M. G., Schroeder, S., Chang, K.-L., Gaudel, A., Benítez, G. C., Cuevas, E., Fröhlich, M., Galbally, I. E., Molloy, S., Kubistin, D., Lu, X., McClure-Begley, A., Nédélec, P., O'Brien, J., Oltmans, S. J., Petropavlovskikh, I., Ries, L., Senik, I., Sjöberg, K., Solberg, S., Spain, G. T., Spangl, W., Steinbacher, M., Tarasick, D., Thouret, V., and Xu, X.: Multi-decadal surface ozone trends at globally distributed remote locations, *Elem Sci Anth*, 8, 23, <https://doi.org/10.1525/elementa.420>, 2020.
- 1140 Crippa, M., Guizzardi, D., Butler, T., Keating, T., Wu, R., Kaminski, J., Kuenen, J., Kurokawa, J., Chatani, S., Morikawa, T., Pouliot, G., Racine, J., Moran, M. D., Klimont, Z., Manseau, P. M., Mashayekhi, R., Henderson, B. H., Smith, S. J., Suchyta, H., Muntean, M., Solazzo, E., Banja, M., Schaaf, E., Pagani, F., Woo, J.-H., Kim, J., Monforti-Ferrario, F., Pisoni, E., Zhang, J., Niemi, D., Sassi, M., Ansari, T., and Foley, K.: The HTAP_v3 emission mosaic: merging regional and global monthly emissions (2000–2018) to support air quality modelling and policies, *Earth System Science Data*, 15, 2667–2694, <https://doi.org/10.5194/essd-15-2667-2023>, 2023.
- 1145 Dang, R., Liao, H., and Fu, Y.: Quantifying the anthropogenic and meteorological influences on summertime surface ozone in China over 2012–2017, *Sci. Total Environ.*, 754, 142394, <https://doi.org/10.1016/j.scitotenv.2020.142394>, 2021.
- Eastham, S. D., Weisenstein, D. K., and Barrett, S. R. H.: Development and evaluation of the unified tropospheric–stratospheric chemistry extension (UCX) for the global chemistry-transport model GEOS-Chem, *Atmos. Environ.*, 89, 52–63, <https://doi.org/10.1016/j.atmosenv.2014.02.001>, 2014.
- 1150 Emmons, L. K., Walters, S., Hess, P. G., Lamarque, J. F., Pfister, G. G., Fillmore, D., Granier, C., Guenther, A., Kinnison, D., Laepple, T., Orlando, J., Tie, X., Tyndall, G., Wiedinmyer, C., Baughcum, S. L., and Kloster, S.: Description and evaluation of the Model for Ozone and Related chemical Tracers, version 4 (MOZART-4), *Geoscientific Model Development*, 3, 43–67, <https://doi.org/10.5194/gmd-3-43-2010>, 2010.
- 1155 Emmons, L. K., Schwantes, R. H., Orlando, J. J., Tyndall, G., Kinnison, D., Lamarque, J. F., Marsh, D., Mills, M. J., Tilmes, S., Bardeen, C., Buchholz, R. R., Conley, A., Gettelman, A., Garcia, R., Simpson, I., Blake, D. R., Meinardi, S., and Pétron, G.: The Chemistry Mechanism in the Community Earth System Model Version 2 (CESM2), *Journal of Advances in Modeling Earth Systems*, 12, <https://doi.org/10.1029/2019ms001882>, 2020.
- 1160 Fiore, A. M., Hancock, S. E., Lamarque, J.-F., Correa, G. P., Chang, K.-L., Ru, M., Cooper, O., Gaudel, A., Polvani, L. M., Sauvage, B., and Ziemke, J. R.: Understanding recent tropospheric ozone trends in the context of large internal variability: a new perspective from chemistry-climate model ensembles, *Environmental Research: Climate*, 1, <https://doi.org/10.1088/2752-5295/ac9cc2>, 2022.

- Gao, J., Li, Y., Zhu, B., Hu, B., Wang, L., and Bao, F.: What have we missed when studying the impact of aerosols on surface ozone via changing photolysis rates?, *Atmos. Chem. Phys.*, 20, 10831-10844, <https://doi.org/10.5194/acp-20-10831-2020>, 2020a.
- Gao, M., Gao, J., Zhu, B., Kumar, R., Lu, X., Song, S., Zhang, Y., Jia, B., Wang, P., Beig, G., Hu, J., Ying, Q., Zhang, H., Sherman, P., and McElroy, M. B.: Ozone pollution over China and India: seasonality and sources, *Atmos. Chem. Phys.*, 20, 4399-4414, <https://doi.org/10.5194/acp-20-4399-2020>, 2020b.
- Gaudel, A., Cooper, O. R., Chang, K.-L., Bourgeois, I., Ziemke, J. R., Strode, S. A., Oman, L. D., Sellitto, P., Nédélec, P., Blot, R., Thouret, V., and Granier, C.: Aircraft observations since the 1990s reveal increases of tropospheric ozone at multiple locations across the Northern Hemisphere, *Science Advances*, 6, eaba8272, <https://doi.org/10.1126/sciadv.aba8272>, 2020.
- Gong, C. and Liao, H.: A typical weather pattern for ozone pollution events in North China, *Atmos. Chem. Phys.*, 19, 13725-13740, <https://doi.org/10.5194/acp-19-13725-2019>, 2019.
- Gong, S., Liu, Y., He, J., Zhang, L., Lu, S., and Zhang, X.: Multi-scale analysis of the impacts of meteorology and emissions on PM(2.5) and O(3) trends at various regions in China from 2013 to 2020 1: Synoptic circulation patterns and pollution, *Sci. Total Environ.*, 815, 152770, <https://doi.org/10.1016/j.scitotenv.2021.152770>, 2022.
- Grange, S. K., Carslaw, D. C., Lewis, A. C., Boleti, E., and Hueglin, C.: Random forest meteorological normalisation models for Swiss PM10 trend analysis, *Atmos. Chem. Phys.*, 18, 6223–6239, <https://doi.org/10.5194/acp-18-6223-2018>, 2018.
- Guenther, A. B., Jiang, X., Heald, C. L., Sakulyanontvittaya, T., Duhl, T., Emmons, L. K., and Wang, X.: The Model of Emissions of Gases and Aerosols from Nature version 2.1 (MEGAN2.1): an extended and updated framework for modeling biogenic emissions, *Geoscientific Model Development*, 5, 1471-1492, <https://doi.org/10.5194/gmd-5-1471-2012>, 2012.
- Han, H., Zhang, L., Wang, X., and Lu, X.: Contrasting Domestic and Global Impacts of Emission Reductions in China on Tropospheric Ozone, *J. Geophys. Res.*, 129, <https://doi.org/10.1029/2024jd041453>, 2024.
- He, C., Lu, X., Wang, H., Wang, H., Li, Y., He, G., He, Y., Wang, Y., Zhang, Y., Liu, Y., Fan, Q., and Fan, S.: The unexpected high frequency of nocturnal surface ozone enhancement events over China: characteristics and mechanisms, *Atmos. Chem. Phys.*, 22, 15243-15261, <https://doi.org/10.5194/acp-22-15243-2022>, 2022.
- He, G., He, C., Wang, H., Lu, X., Pei, C., Qiu, X., Liu, C., Wang, Y., Liu, N., Zhang, J., Lei, L., Liu, Y., Wang, H., Deng, T., Fan, Q., and Fan, S.: Nighttime ozone in the lower boundary layer: insights from 3-year tower-based measurements in South China and regional air quality modeling, *Atmos. Chem. Phys.*, 23, 13107-13124, <https://doi.org/10.5194/acp-23-13107-2023>, 2023.
- He, Y., Wang, K., Zhou, C., and Wild, M.: A Revisit of Global Dimming and Brightening Based on the Sunshine Duration, *Geophys. Res. Lett.*, 45, 4281-4289, <https://doi.org/10.1029/2018gl077424>, 2018.

- 1195 Hu, T., Lin, Y., Liu, R., Xu, Y., Ouyang, S., Wang, B., Zhang, Y., and Liu, S. C.: What caused large ozone variabilities in three megacity clusters in eastern China during 2015–2020?, *Atmos. Chem. Phys.*, 24, 1607-1626, <https://doi.org/10.5194/acp-24-1607-2024>, 2024.
- Hudman, R. C., Moore, N. E., Mebust, A. K., Martin, R. V., Russell, A. R., Valin, L. C., and Cohen, R. C.: Steps towards a mechanistic model of global soil nitric oxide emissions: implementation and space based-constraints, *Atmos. Chem. Phys.*, 12, 7779-7795, <https://doi.org/10.5194/acp-12-7779-2012>, 2012.
- 1200 Hutzell, W. T., Luecken, D. J., Appel, K. W., and Carter, W. P. L.: Interpreting predictions from the SAPRC07 mechanism based on regional and continental simulations, *Atmos. Environ.*, 46, 417-429, <https://doi.org/10.1016/j.atmosenv.2011.09.030>, 2012.
- IPCC: Climate Change 2021: The Physical Science Basis. Contribution of Working Group I to the Sixth Assessment Report of the Intergovernmental Panel on Climate Change[Masson-Delmotte, V., P. Zhai, A. Pirani, S.L. Connors, C. Péan, S. Berger, N. Caud, Y. Chen, L. Goldfarb, M.I. Gomis, M. Huang, K. Leitzell, E. Lonnoy, J.B.R. Matthews, T.K. Maycock, T. Waterfield, O. Yelekçi, R. Yu, and B. Zhou (eds.)]. Cambridge University Press, Cambridge, United Kingdom and New York, NY, USA, In press,, Cambridge University Press, 2021.
- 1205 Kellner, C. A., Evans, M. J., Knowland, K. E., Hasenkopf, C. A., Modekurty, S., Lucchesi, R. A., Oda, T., Franca, B. B., Mandarino, F. C., Díaz Suárez, M. V., Ryan, R. G., Fakes, L. H., and Pawson, S.: Global impact of COVID-19 restrictions on the surface concentrations of nitrogen dioxide and ozone, *Atmos. Chem. Phys.*, 21, 3555-3592, <https://doi.org/10.5194/acp-21-3555-2021>, 2021.
- 1210 Kim, S.-W., Kim, K.-M., Jeong, Y., Seo, S., Park, Y., and Kim, J.: Changes in surface ozone in South Korea on diurnal to decadal timescales for the period of 2001–2021, *Atmos. Chem. Phys.*, 23, 12867-12886, [https://doi.org/10.5194/acp-23-](https://doi.org/10.5194/acp-23-12867-2023)
- 1215 12867-2023, 2023.
- Koenker, R. and Bassett, G.: Regression Quantiles, *Econometrica*, 46, <https://doi.org/10.2307/1913643>, 1978.
- Koenker, R. and Hallock, K. F.: Quantile Regression, *J. Econ. Perspect.*, 15, 143-156, <https://doi.org/10.1257/jep.15.4.143>, 2001.
- Kou, W., Gao, Y., Zhang, S., Cai, W., Geng, G., Davis, S. J., Wang, H., Guo, X., Cheng, W., Zeng, X., Ma, M., Wang, H., Wang, Q., Yao, X., Gao, H., and Wu, L.: High downward surface solar radiation conducive to ozone pollution more frequent under global warming, *Science Bulletin*, 68, 388-392, <https://doi.org/10.1016/j.scib.2023.01.022>, 2023.
- 1220 Kurokawa, J., Ohara, T., Morikawa, T., Hanayama, S., Janssens-Maenhout, G., Fukui, T., Kawashima, K., and Akimoto, H.: Emissions of air pollutants and greenhouse gases over Asian regions during 2000–2008: Regional Emission inventory in ASia (REAS) version 2, *Atmos. Chem. Phys.*, 13, 11019-11058, <https://doi.org/10.5194/acp-13-11019-2013>, 2013.
- 1225 Lamarque, J. F., Emmons, L. K., Hess, P. G., Kinnison, D. E., Tilmes, S., Vitt, F., Heald, C. L., Holland, E. A., Lauritzen, P. H., Neu, J., Orlando, J. J., Rasch, P. J., and Tyndall, G. K.: CAM-chem: description and evaluation of interactive atmospheric chemistry in the Community Earth System Model, *Geoscientific Model Development*, 5, 369-411, <https://doi.org/10.5194/gmd-5-369-2012>, 2012.

- Latif, M. T., Dominick, D., Ahamad, F., Ahamad, N. S., Khan, M. F., Juneng, L., Xiang, C. J., Nadzir, M. S. M., Robinson, A. D., Ismail, M., Mead, M. I., and Harris, N. R. P.: Seasonal and long term variations of surface ozone concentrations in Malaysian Borneo, *Sci. Total Environ.*, 573, 494-504, <https://doi.org/10.1016/j.scitotenv.2016.08.121>, 2016.
- Lawrence, M. G. and Lelieveld, J.: Atmospheric pollutant outflow from southern Asia: a review, *Atmos. Chem. Phys.*, 10, 11017-11096, <https://doi.org/10.5194/acp-10-11017-2010>, 2010.
- Li, J., Nagashima, T., Kong, L., Ge, B., Yamaji, K., Fu, J. S., Wang, X., Fan, Q., Itahashi, S., Lee, H.-J., Kim, C.-H., Lin, C.-Y., Zhang, M., Tao, Z., Kajino, M., Liao, H., Li, M., Woo, J.-H., Kurokawa, J.-i., Wang, Z., Wu, Q., Akimoto, H., Carmichael, G. R., and Wang, Z.: Model evaluation and intercomparison of surface-level ozone and relevant species in East Asia in the context of MICS-Asia Phase III – Part 1: Overview, *Atmos. Chem. Phys.*, 19, 12993-13015, <https://doi.org/10.5194/acp-19-12993-2019>, 2019a.
- Li, K., Jacob, D. J., Liao, H., Shen, L., Zhang, Q., and Bates, K. H.: Anthropogenic drivers of 2013-2017 trends in summer surface ozone in China, *Proc. Natl. Acad. Sci. U. S. A.*, 116, 422-427, <https://doi.org/10.1073/pnas.1812168116>, 2019b.
- Li, K., Jacob, D. J., Shen, L., Lu, X., De Smedt, I., and Liao, H.: Increases in surface ozone pollution in China from 2013 to 2019: anthropogenic and meteorological influences, *Atmos. Chem. Phys.*, 20, 11423-11433, <https://doi.org/10.5194/acp-20-11423-2020>, 2020.
- Li, K., Jacob, D. J., Liao, H., Zhu, J., Shah, V., Shen, L., Bates, K. H., Zhang, Q., and Zhai, S.: A two-pollutant strategy for improving ozone and particulate air quality in China, *Nature Geosci.*, <https://doi.org/10.1038/s41561-019-0464-x>, 2019c.
- Li, K., Jacob, D. J., Liao, H., Qiu, Y., Shen, L., Zhai, S., Bates, K. H., Sulprizio, M. P., Song, S., Lu, X., Zhang, Q., Zheng, B., Zhang, Y., Zhang, J., Lee, H. C., and Kuk, S. K.: Ozone pollution in the North China Plain spreading into the late-winter haze season, *Proceedings of the National Academy of Sciences*, 118, e2015797118, <https://doi.org/10.1073/pnas.2015797118>, 2021.
- Li, M., Zhang, Q., Kurokawa, J.-i., Woo, J.-H., He, K., Lu, Z., Ohara, T., Song, Y., Streets, D. G., Carmichael, G. R., Cheng, Y., Hong, C., Huo, H., Jiang, X., Kang, S., Liu, F., Su, H., and Zheng, B.: MIX: a mosaic Asian anthropogenic emission inventory under the international collaboration framework of the MICS-Asia and HTAP, *Atmos. Chem. Phys.*, 17, 935-963, <https://doi.org/10.5194/acp-17-935-2017>, 2017.
- ~~Li, S., Lu, X., and Wang, H.: Anthropogenic emission controls reduce summertime ozone-temperature sensitivity in the United States, *Atmospheric Chemistry and Physics Discussions*, <https://doi.org/10.5194/egusphere-2024-1889>, 2024.~~ Li, S., Wang, H., and Lu, X.: Anthropogenic emission controls reduce summertime ozone-temperature sensitivity in the United States, *Atmos. Chem. Phys.*, 25, 2725-2743, <https://doi.org/10.5194/acp-25-2725-2025>, 2025.
- Li, X.-B., Yuan, B., Parrish, D. D., Chen, D., Song, Y., Yang, S., Liu, Z., and Shao, M.: Long-term trend of ozone in southern China reveals future mitigation strategy for air pollution, *Atmos. Environ.*, 269, <https://doi.org/10.1016/j.atmosenv.2021.118869>, 2022.

- Lin, M., Horowitz, L. W., Payton, R., Fiore, A. M., and Tonnesen, G.: US surface ozone trends and extremes from 1980 to 2014: quantifying the roles of rising Asian emissions, domestic controls, wildfires, and climate, *Atmos. Chem. Phys.*, 17, 2943-2970, <https://doi.org/10.5194/acp-17-2943-2017>, 2017.
- 1265 Liu, N., He, G., Wang, H., He, C., Wang, H., Liu, C., Wang, Y., Wang, H., Li, L., Lu, X., and Fan, S.: Rising frequency of ozone-favorable synoptic weather patterns contributes to 2015–2022 ozone increase in Guangzhou, *Journal of Environmental Sciences*, 148, 502-514, <https://doi.org/10.1016/j.jes.2023.09.024>, 2025.
- Liu, Y. and Wang, T.: Worsening urban ozone pollution in China from 2013 to 2017 – Part 1: The complex and varying roles of meteorology, *Atmos. Chem. Phys.*, 20, 6305-6321, <https://doi.org/10.5194/acp-20-6305-2020>, 2020a.
- 1270 Liu, Y. and Wang, T.: Worsening urban ozone pollution in China from 2013 to 2017 – Part 2: The effects of emission changes and implications for multi-pollutant control, *Atmos. Chem. Phys.*, 20, 6323-6337, <https://doi.org/10.5194/acp-20-6323-2020>, 2020b.
- Liu, Y., Geng, G., Cheng, J., Liu, Y., Xiao, Q., Liu, L., Shi, Q., Tong, D., He, K., and Zhang, Q.: Drivers of Increasing Ozone during the Two Phases of Clean Air Actions in China 2013-2020, *Environ. Sci. Technol.*, 57, 8954-8964, <https://doi.org/10.1021/acs.est.3c00054>, 2023.
- 1275 Liu, Z., Doherty, R. M., Wild, O., O'Connor, F. M., and Turnock, S. T.: Correcting ozone biases in a global chemistry–climate model: implications for future ozone, *Atmos. Chem. Phys.*, 22, 12543–12557, <https://doi.org/10.5194/acp-22-12543-2022>, 2022.
- Lu, X., Hong, J., Zhang, L., Cooper, O. R., Schultz, M. G., Xu, X., Wang, T., Gao, M., Zhao, Y., and Zhang, Y.: Severe Surface Ozone Pollution in China: A Global Perspective, *Environmental Science & Technology Letters*, 5, 487-494, <https://doi.org/10.1021/acs.estlett.8b00366>, 2018a.
- 1280 Lu, X., Zhang, L., Liu, X., Gao, M., Zhao, Y., and Shao, J.: Lower tropospheric ozone over India and its linkage to the South Asian monsoon, *Atmos. Chem. Phys.*, 18, 3101-3118, <https://doi.org/10.5194/acp-18-3101-2018>, 2018b.
- Lu, X., Zhang, L., and Shen, L.: Meteorology and Climate Influences on Tropospheric Ozone: a Review of Natural Sources, Chemistry, and Transport Patterns, *Current Pollution Reports*, 5, 238-260, <https://doi.org/10.1007/s40726-019-00118-3>, 2019a.
- 1285 Lu, X., Zhang, L., Chen, Y., Zhou, M., Zheng, B., Li, K., Liu, Y., Lin, J., Fu, T.-M., and Zhang, Q.: Exploring 2016–2017 surface ozone pollution over China: source contributions and meteorological influences, *Atmos. Chem. Phys.*, 19, 8339-8361, <https://doi.org/10.5194/acp-19-8339-2019>, 2019b.
- Lu, X., Zhang, L., Wang, X., Gao, M., Li, K., Zhang, Y., Yue, X., and Zhang, Y.: Rapid Increases in Warm-Season Surface Ozone and Resulting Health Impact in China Since 2013, *Environmental Science & Technology Letters*, 7, 240-247, <https://doi.org/10.1021/acs.estlett.0c00171>, 2020.
- 1290 Lu, X., Ye, X., Zhou, M., Zhao, Y., Weng, H., Kong, H., Li, K., Gao, M., Zheng, B., Lin, J., Zhou, F., Zhang, Q., Wu, D., Zhang, L., and Zhang, Y.: The underappreciated role of agricultural soil nitrogen oxide emissions in ozone pollution regulation in North China, *Nature Communications*, 12, <https://doi.org/10.1038/s41467-021-25147-9>, 2021a.

- 1295 Lu, X., Jacob, D. J., Zhang, Y., Maasakkers, J. D., Sulprizio, M. P., Shen, L., Qu, Z., Scarpelli, T. R., Nesser, H., Yantosca, R. M., Sheng, J., Andrews, A., Parker, R. J., Boesch, H., Bloom, A. A., and Ma, S.: Global methane budget and trend, 2010–2017: complementarity of inverse analyses using in situ (GLOBALVIEWplus CH4 ObsPack) and satellite (GOSAT) observations, *Atmos. Chem. Phys.*, 21, 4637–4657, <https://doi.org/10.5194/acp-21-4637-2021>, 2021b.
- Lyu, X., Li, K., Guo, H., Morawska, L., Zhou, B., Zeren, Y., Jiang, F., Chen, C., Goldstein, A. H., Xu, X., Wang, T., Lu, X.,
1300 Zhu, T., Querol, X., Chatani, S., Latif, M. T., Schuch, D., Sinha, V., Kumar, P., Mullins, B., Seguel, R., Shao, M., Xue, L., Wang, N., Chen, J., Gao, J., Chai, F., Simpson, I., Sinha, B., and Blake, D. R.: A synergistic ozone-climate control to address emerging ozone pollution challenges, *One Earth*, 6, 964–977, <https://doi.org/10.1016/j.oneear.2023.07.004>, 2023.
- Ma, Z., Xu, J., Quan, W., Zhang, Z., Lin, W., and Xu, X.: Significant increase of surface ozone at a rural site, north of eastern China, *Atmos. Chem. Phys.*, 16, 3969–3977, <https://doi.org/10.5194/acp-16-3969-2016>, 2016.
- 1305 McDonald, G. C.: Ridge regression, *WIREs Comput. Stat.*, 1, 93–100, <https://doi.org/10.1002/wics>, 2009.
- McDuffie, E. E., Smith, S. J., O'Rourke, P., Tibrewal, K., Venkataraman, C., Marais, E. A., Zheng, B., Crippa, M., Brauer, M., and Martin, R. V.: A global anthropogenic emission inventory of atmospheric pollutants from sector- and fuel-specific sources (1970–2017): an application of the Community Emissions Data System (CEDS), *Earth System Science Data*, 12, 3413–3442, <https://doi.org/10.5194/essd-12-3413-2020>, 2020.
- 1310 Monks, P. S., Archibald, A. T., Colette, A., Cooper, O., Coyle, M., Derwent, R., Fowler, D., Granier, C., Law, K. S., Mills, G. E., Stevenson, D. S., Tarasova, O., Thouret, V., von Schneidemesser, E., Sommariva, R., Wild, O., and Williams, M. L.: Tropospheric ozone and its precursors from the urban to the global scale from air quality to short-lived climate forcer, *Atmos. Chem. Phys.*, 15, 8889–8973, <https://doi.org/10.5194/acp-15-8889-2015>, 2015.
- Murphy, B. N., Woody, M. C., Jimenez, J. L., Carlton, A. M. G., Hayes, P. L., Liu, S., Ng, N. L., Russell, L. M., Setyan, A.,
1315 Xu, L., Young, J., Zaveri, R. A., Zhang, Q., and Pye, H. O. T.: Semivolatile POA and parameterized total combustion SOA in CMAQv5.2: impacts on source strength and partitioning, *Atmos. Chem. Phys.*, 17, 11107–11133, <https://doi.org/10.5194/acp-17-11107-2017>, 2017.
- Murray, L. T., Logan, J. A., and Jacob, D. J.: Interannual variability in tropical tropospheric ozone and OH: The role of lightning, *J. Geophys. Res.*, 118, 11,468–411,480, <https://doi.org/10.1002/jgrd.50857>, 2013.
- 1320 Nagashima, T., Sudo, K., Akimoto, H., Kurokawa, J., and Ohara, T.: Long-term change in the source contribution to surface ozone over Japan, *Atmos. Chem. Phys.*, 17, 8231–8246, <https://doi.org/10.5194/acp-17-8231-2017>, 2017.
- Nalam, A., Lupascu, A., Ansari, T., and Butler, T.: Regional and sectoral contributions of NO_x and reactive carbon emission sources to global trends in tropospheric ozone during the 2000–2018 period, *Atmospheric Chemistry and Physics Discussions*, <https://doi.org/10.5194/egusphere-2024-432>, 2024.
- 1325 Nédélec, P., Blot, R., Boulanger, D., Athier, G., Cousin, J.-M., Gautron, B., Petzold, A., Volz-Thomas, A., and Thouret, V.: Instrumentation on commercial aircraft for monitoring the atmospheric composition on a global scale: the IAGOS system, technical overview of ozone and carbon monoxide measurements, *Tellus B: Chemical and Physical Meteorology*, 67, <https://doi.org/10.3402/tellusb.v67.27791>, 2015.

- Ni, R., Lin, J., Yan, Y., and Lin, W.: Foreign and domestic contributions to springtime ozone over China, *Atmos. Chem. Phys.*, 18, 11447-11469, <https://doi.org/10.5194/acp-18-11447-2018>, 2018.
- O'Rourke, P. R., Smith, S. J., Mott, A., Ahsan, H., McDuffie, E. E., Crippa, M., Klimont, Z., McDonald, B., Wang, S. X., Nicholson, M. B., Feng, L., and Hoesly, R. M.: CEDS v- 2021-04-21 Emission Data 1975-2019 (Version Apr-21-2021) [data set], <https://data.pnnl.gov/dataset/CEDS-4-21-21> (last access: 30 May 2022), 2021
- Petetin, H., Jeoffrion, M., Sauvage, B., Athier, G., Blot, R., Boulanger, D., Clark, H., Cousin, J. M., Gheusi, F., Nedelec, P., Steinbacher, M., and Thouret, V.: Representativeness of the IAGOS airborne measurements in the lower troposphere, *Elem Sci Anth*, 6, 23, <https://doi.org/10.1525/elementa.280>, 2018.
- Pye, H. O. T., Murphy, B. N., Xu, L., Ng, N. L., Carlton, A. G., Guo, H., Weber, R., Vasilakos, P., Appel, K. W., Budisulistiorini, S. H., Surratt, J. D., Nenes, A., Hu, W., Jimenez, J. L., Isaacman-VanWertz, G., Misztal, P. K., and Goldstein, A. H.: On the implications of aerosol liquid water and phase separation for organic aerosol mass, *Atmos. Chem. Phys.*, 17, 343-369, <https://doi.org/10.5194/acp-17-343-2017>, 2017.
- Seo, J., Youn, D., Kim, J. Y., and Lee, H.: Extensive spatiotemporal analyses of surface ozone and related meteorological variables in South Korea for the period 1999–2010, *Atmos. Chem. Phys.*, 14, 6395-6415, <https://doi.org/10.5194/acp-14-6395-2014>, 2014.
- Shah, V., Keller, C. A., Knowland, K. E., Christiansen, A., Hu, L., Wang, H., Lu, X., Alexander, B., and Jacob, D. J.: Particulate Nitrate Photolysis as a Possible Driver of Rising Tropospheric Ozone, *Geophys. Res. Lett.*, 51, <https://doi.org/10.1029/2023gl107980>, 2024.
- Shu, L., Wang, T., Han, H., Xie, M., Chen, P., Li, M., and Wu, H.: Summertime ozone pollution in the Yangtze River Delta of eastern China during 2013-2017: Synoptic impacts and source apportionment, *Environ. Pollut.*, 257, 113631, <https://doi.org/10.1016/j.envpol.2019.113631>, 2020.
- Sillman, S.: The use of NO_y, H₂O₂, and HNO₃ as indicators for ozone-NO_x-hydrocarbon sensitivity in urban locations, *J. Geophys. Res.*, 100, 14175, <https://doi.org/10.1029/94jd02953>, 1995.
- Sindelarova, K., Markova, J., Simpson, D., Huszar, P., Karlicky, J., Darras, S., and Granier, C.: High-resolution biogenic global emission inventory for the time period 2000–2019 for air quality modelling, *Earth System Science Data*, 14, 251-270, <https://doi.org/10.5194/essd-14-251-2022>, 2022.
- Stauffer, R. M., Thompson, A. M., Kollonige, D. E., Komala, N., Al-Ghazali, H. K., Risdianto, D. Y., Dindang, A., Fairud bin Jamaluddin, A., Sammathuria, M. K., Zakaria, N. B., Johnson, B. J., and Cullis, P. D.: Dynamical drivers of free-tropospheric ozone increases over equatorial Southeast Asia, *Atmos. Chem. Phys.*, 24, 5221–5234, <https://doi.org/10.5194/acp-24-5221-2024>, 2024
- Sun, L., Xue, L., Wang, T., Gao, J., Ding, A., Cooper, O. R., Lin, M., Xu, P., Wang, Z., Wang, X., Wen, L., Zhu, Y., Chen, T., Yang, L., Wang, Y., Chen, J., and Wang, W.: Significant increase of summertime ozone at Mount Tai in Central Eastern China, *Atmos. Chem. Phys.*, 16, 10637-10650, <https://doi.org/10.5194/acp-16-10637-2016>, 2016.

- Tan, W., Wang, H., Su, J., Sun, R., He, C., Lu, X., Lin, J., Xue, C., Wang, H., Liu, Y., Liu, L., Zhang, L., Wu, D., Mu, Y., and Fan, S.: Soil Emissions of Reactive Nitrogen Accelerate Summertime Surface Ozone Increases in the North China Plain, *Environ. Sci. Technol.*, 57, 12782-12793, <https://doi.org/10.1021/acs.est.3c01823>, 2023.
- 1365 Tan, Z., Lu, K., Jiang, M., Su, R., Wang, H., Lou, S., Fu, Q., Zhai, C., Tan, Q., Yue, D., Chen, D., Wang, Z., Xie, S., Zeng, L., and Zhang, Y.: Daytime atmospheric oxidation capacity in four Chinese megacities during the photochemically polluted season: a case study based on box model simulation, *Atmos. Chem. Phys.*, 19, 3493-3513, <https://doi.org/10.5194/acp-19-3493-2019>, 2019.
- 1370 Thouret, V., Marenco, A., Logan, J. A., Nédélec, P., and Grouhel, C.: Comparisons of ozone measurements from the MOZAIC airborne program and the ozone sounding network at eight locations, *J. Geophys. Res.*, 103, 25695-25720, <https://doi.org/10.1029/98jd02243>, 1998.
- Tilmes, S., Lamarque, J. F., Emmons, L. K., Kinnison, D. E., Ma, P. L., Liu, X., Ghan, S., Bardeen, C., Arnold, S., Deeter, M., Vitt, F., Ryerson, T., Elkins, J. W., Moore, F., Spackman, J. R., and Val Martin, M.: Description and evaluation of tropospheric chemistry and aerosols in the Community Earth System Model (CESM1.2), *Geoscientific Model Development*, 8, 1395-1426, <https://doi.org/10.5194/gmd-8-1395-2015>, 2015.
- 1375 van der Werf, G. R., Randerson, J. T., Giglio, L., van Leeuwen, T. T., Chen, Y., Rogers, B. M., Mu, M., van Marle, M. J. E., Morton, D. C., Collatz, G. J., Yokelson, R. J., and Kasibhatla, P. S.: Global fire emissions estimates during 1997–2016, *Earth System Science Data*, 9, 697-720, <https://doi.org/10.5194/essd-9-697-2017>, 2017.
- van Marle, M. J. E., Kloster, S., Magi, B. I., Marlon, J. R., Daniau, A.-L., Field, R. D., Arneth, A., Forrest, M., Hantson, S., 1380 Kehrwald, N. M., Knorr, W., Lasslop, G., Li, F., Mangeon, S., Yue, C., Kaiser, J. W., and van der Werf, G. R.: Historic global biomass burning emissions for CMIP6 (BB4CMIP) based on merging satellite observations with proxies and fire models (1750–2015), *Geoscientific Model Development*, 10, 3329-3357, <https://doi.org/10.5194/gmd-10-3329-2017>, 2017.
- Venkataraman, C., Brauer, M., Tibrewal, K., Sadavarte, P., Ma, Q., Cohen, A., Chaliyakunnel, S., Frostad, J., Klimont, Z., 1385 Martin, R. V., Millet, D. B., Philip, S., Walker, K., and Wang, S.: Source influence on emission pathways and ambient PM(2.5) pollution over India (2015-2050), *Atmos. Chem. Phys.*, 18, 8017-8039, <https://doi.org/10.5194/acp-18-8017-2018>, 2018.
- Wang, H., Lu, X., Jacob, D. J., Cooper, O. R., Chang, K.-L., Li, K., Gao, M., Liu, Y., Sheng, B., Wu, K., Wu, T., Zhang, J., Sauvage, B., Nédélec, P., Blot, R., and Fan, S.: Global tropospheric ozone trends, attributions, and radiative impacts in 1390 1995–2017: an integrated analysis using aircraft (IAGOS) observations, ozonesonde, and multi-decadal chemical model simulations, *Atmos. Chem. Phys.*, 22, 13753-13782, <https://doi.org/10.5194/acp-22-13753-2022>, 2022a.
- Wang, H., Lu, X., Palmer, P. I., Zhang, L., Lu, K., Li, K., Nagashima, T., Koo, J.-H., Tanimoto, H., Wang, H., Gao, M., He, C., Wu, K., Fan, S., and Zhang, Y.: Deciphering decadal urban ozone trends from historical records since 1980, *National Science Review*, <https://doi.org/10.1093/nsr/nwae369>, 2024.

- 1395 Wang, H. C., Wang, H. L., Lu, X., Lu, K. D., Zhang, L., Tham, Y. J., Shi, Z. B., Aikin, K., Fan, S. J., Brown, S. S., and Zhang, Y. H.: Increased night-time oxidation over China despite widespread decrease across the globe, *Nature Geosci.*, 16, 217-223, <https://doi.org/10.1038/s41561-022-01122-x>, 2023c.
- Wang, N., Huang, X., Xu, J., Wang, T., Tan, Z. M., and Ding, A.: Typhoon-boosted biogenic emission aggravates cross-regional ozone pollution in China, *Sci Adv*, 8, eabl6166, <https://doi.org/10.1126/sciadv.abl6166>, 2022c.
- 1400 Wang, T., Dai, J., Lam, K. S., Nan Poon, C., and Brasseur, G. P.: Twenty-Five Years of Lower Tropospheric Ozone Observations in Tropical East Asia: The Influence of Emissions and Weather Patterns, *Geophys. Res. Lett.*, 46, 11463-11470, <https://doi.org/10.1029/2019gl084459>, 2019.
- Wang, T., Xue, L., Feng, Z., Dai, J., Zhang, Y., and Tan, Y.: Ground-level ozone pollution in China: a synthesis of recent findings on influencing factors and impacts, *Environmental Research Letters*, 17, 063003, [https://doi.org/10.1088/1748-](https://doi.org/10.1088/1748-9326/ac69fe)
- 1405 9326/ac69fe, 2022c.
- Wang, W., Li, X., Cheng, Y., Parrish, D. D., Ni, R., Tan, Z., Liu, Y., Lu, S., Wu, Y., Chen, S., Lu, K., Hu, M., Zeng, L., Shao, M., Huang, C., Tian, X., Leung, K. M., Chen, L., Fan, M., Zhang, Q., Rohrer, F., Wahner, A., Pöschl, U., Su, H., and Zhang, Y.: Ozone pollution mitigation strategy informed by long-term trends of atmospheric oxidation capacity, *Nature Geosci.*, <https://doi.org/10.1038/s41561-023-01334-9>, 2023a.
- 1410 Wang, X., Fu, T. M., Zhang, L., Lu, X., Liu, X., Amnuaylojaroen, T., Latif, M. T., Ma, Y., Zhang, L., Feng, X., Zhu, L., Shen, H., and Yang, X.: Rapidly changing emissions drove substantial surface and tropospheric ozone increases over Southeast Asia, *Geophys. Res. Lett.*, <https://doi.org/10.1029/2022gl100223>, 2022b.
- Wang, X., Fu, T. M., Zhang, L., Cao, H., Zhang, Q., Ma, H., Shen, L., Evans, M. J., Ivatt, P. D., Lu, X., Chen, Y., Zhang, L., Feng, X., Yang, X., Zhu, L., and Henze, D. K.: Sensitivities of Ozone Air Pollution in the Beijing-Tianjin-Hebei Area to
- 1415 Local and Upwind Precursor Emissions Using Adjoint Modeling, *Environ. Sci. Technol.*, 55, 5752-5762, <https://doi.org/10.1021/acs.est.1c00131>, 2021.
- Wang, Y., Zhao, Y., Liu, Y., Jiang, Y., Zheng, B., Xing, J., Liu, Y., Wang, S., and Nielsen, C. P.: Sustained emission reductions have restrained the ozone pollution over China, *Nature Geosci.*, <https://doi.org/10.1038/s41561-023-01284-2>, 2023b.
- Weng, X., Forster, G. L., and Nowack, P.: A machine learning approach to quantify meteorological drivers of ozone pollution
- 1420 in China from 2015 to 2019, *Atmos. Chem. Phys.*, 22, 8385-8402, <https://doi.org/10.5194/acp-22-8385-2022>, 2022.
- Weng, X., Li, J., Forster, G. L., and Nowack, P.: Large Modeling Uncertainty in Projecting Decadal Surface Ozone Changes Over City Clusters of China, *Geophys. Res. Lett.*, 50, <https://doi.org/10.1029/2023gl103241>, 2023.
- Wu, W., Fu, T. M., Arnold, S. R., Spracklen, D. V., Zhang, A., Tao, W., Wang, X., Hou, Y., Mo, J., Chen, J., Li, Y., Feng, X., Lin, H., Huang, Z., Zheng, J., Shen, H., Zhu, L., Wang, C., Ye, J., and Yang, X.: Temperature-Dependent Evaporative
- 1425 Anthropogenic VOC Emissions Significantly Exacerbate Regional Ozone Pollution, *Environ. Sci. Technol.*, <https://doi.org/10.1021/acs.est.3c09122>, 2024.

- Xu, W., Lin, W., Xu, X., Tang, J., Huang, J., Wu, H., and Zhang, X.: Long-term trends of surface ozone and its influencing factors at the Mt Waliguan GAW station, China – Part 1: Overall trends and characteristics, *Atmos. Chem. Phys.*, 16, 6191-6205, <https://doi.org/10.5194/acp-16-6191-2016>, 2016.
- 1430 Xu, X., Lin, W., Xu, W., Jin, J., Wang, Y., Zhang, G., Zhang, X., Ma, Z., Dong, Y., Ma, Q., Yu, D., Li, Z., Wang, D., and Zhao, H.: Long-term changes of regional ozone in China: implications for human health and ecosystem impacts, *Elem Sci Anth*, 8, 13, <https://doi.org/10.1525/elementa.409>, 2020.
- Yan, Y., Pozzer, A., Ojha, N., Lin, J., and Lelieveld, J.: Analysis of European ozone trends in the period 1995–2014, *Atmos. Chem. Phys.*, 18, 5589-5605, <https://doi.org/10.5194/acp-18-5589-2018>, 2018.
- 1435 Yang, J. and Zhao, Y.: Performance and application of air quality models on ozone simulation in China – A review, *Atmos. Environ.*, 293, <https://doi.org/10.1016/j.atmosenv.2022.119446>, 2023.
- Yang, Y., Zhou, Y., Wang, H., Li, M., Li, H., Wang, P., Yue, X., Li, K., Zhu, J., and Liao, H.: Meteorological characteristics of extreme ozone pollution events in China and their future predictions, *Atmos. Chem. Phys.*, 24, 1177-1191, <https://doi.org/10.5194/acp-24-1177-2024>, 2024.
- 1440 Ye, X., Zhang, L., Wang, X., Lu, X., Jiang, Z., Lu, N., Li, D., and Xu, J.: Spatial and temporal variations of surface background ozone in China analyzed with the grid-stretching capability of GEOS-Chem High Performance, *Sci. Total Environ.*, 169909, <https://doi.org/10.1016/j.scitotenv.2024.169909>, 2024.
- Yeo, M. J. and Kim, Y. P.: Long-term trends of surface ozone in Korea, *Journal of Cleaner Production*, 125352, <https://doi.org/10.1016/j.jclepro.2020.125352>, 2020.
- 1445 Yin, H., Lu, X., Sun, Y. W., Li, K., Gao, M., Zheng, B., and Liu, C.: Unprecedented decline in summertime surface ozone over eastern China in 2020 comparably attributable to anthropogenic emission reductions and meteorology, *Environmental Research Letters*, 16, <https://doi.org/10.1088/1748-9326/ac3e22>, 2021.
- Young, P. J., Naik, V., Fiore, A. M., Gaudel, A., Guo, J., Lin, M. Y., Neu, J. L., Parrish, D. D., Rieder, H. E., Schnell, J. L., Tilmes, S., Wild, O., Zhang, L., Ziemke, J. R., Brandt, J., Delcloo, A., Doherty, R. M., Geels, C., Hegglin, M. I., Hu, L.,
- 1450 Im, U., Kumar, R., Luhar, A., Murray, L., Plummer, D., Rodriguez, J., Saiz-Lopez, A., Schultz, M. G., Woodhouse, M. T., and Zeng, G.: Tropospheric Ozone Assessment Report: Assessment of global-scale model performance for global and regional ozone distributions, variability, and trends, *Elem Sci Anth*, 6, 10, <https://doi.org/10.1525/elementa.265>, 2018.
- Yu, K., Jacob, D. J., Fisher, J. A., Kim, P. S., Marais, E. A., Miller, C. C., Travis, K. R., Zhu, L., Yantosca, R. M., Sulprizio, M. P., Cohen, R. C., Dibb, J. E., Fried, A., Mikoviny, T., Ryerson, T. B., Wennberg, P. O., and Wisthaler, A.: Sensitivity to grid resolution in the ability of a chemical transport model to simulate observed oxidant chemistry under high-isoprene conditions, *Atmos. Chem. Phys.*, 16, 4369-4378, <https://doi.org/10.5194/acp-16-4369-2016>, 2016.
- Zanis, P., Akritidis, D., Turnock, S., Naik, V., Szopa, S., Georgoulas, A. K., Bauer, S. E., Deushi, M., Horowitz, L. W., Keeble, J., Le Sager, P., O'Connor, F. M., Oshima, N., Tsigaridis, K., and van Noije, T.: Climate change penalty and benefit on surface ozone: a global perspective based on CMIP6 earth system models, *Environmental Research Letters*, 17, <https://doi.org/10.1088/1748-9326/ac4a34>, 2022.
- 1460

- Zhang, Y., Cooper, O. R., Gaudel, A., Thompson, A. M., Nédélec, P., Ogino, S.-Y., and West, J. J.: Tropospheric ozone change from 1980 to 2010 dominated by equatorward redistribution of emissions, *Nature Geosci.*, 9, 875-879, <https://doi.org/10.1038/ngeo2827>, 2016.
- 1465 Zhang, Y., Tao, M., Zhang, J., Liu, Y., Chen, H., Cai, Z., and Konopka, P.: Long-term variations in ozone levels in the troposphere and lower stratosphere over Beijing: observations and model simulations, *Atmos. Chem. Phys.*, 20, 13343-13354, <https://doi.org/10.5194/acp-20-13343-2020>, 2020.
- Zheng, B., Tong, D., Li, M., Liu, F., Hong, C., Geng, G., Li, H., Li, X., Peng, L., Qi, J., Yan, L., Zhang, Y., Zhao, H., Zheng, Y., He, K., and Zhang, Q.: Trends in China's anthropogenic emissions since 2010 as the consequence of clean air actions, *Atmos. Chem. Phys.*, 18, 14095-14111, <https://doi.org/10.5194/acp-18-14095-2018>, 2018.
- 1470 Zhou, D., Ding, A., Mao, H., Fu, C., Wang, T., Chan, L. Y., Ding, K., Zhang, Y., Liu, J., Lu, A., and Hao, N.: Impacts of the East Asian monsoon on lower tropospheric ozone over coastal South China, *Environmental Research Letters*, 8, 044011, <https://doi.org/10.1088/1748-9326/8/4/044011>, 2013.
- Zhu, Y., Liu, Y., Li, S., Wang, H., Lu, X., Wang, H., Shen, C., Chen, X., Chan, P., Shen, A., Wang, H., Jin, Y., Xu, Y., Fan, S., and Fan, Q.: Assessment of tropospheric ozone simulations in a regional chemical transport model using GEOS-Chem outputs as chemical boundary conditions, *Sci. Total Environ.*, 906, 167485, <https://doi.org/10.1016/j.scitotenv.2023.167485>, 2024.
- 1475

Table 1: Summary of ozone observations used in this study.

National surface monitoring network							
Region	Network	Number of sites used in this study			Period	Data source (website)	
China	China National	1361 sites			2013-2019		
	Environmental Monitoring Centre	72 sites in BTH, 159 sites in YRD, 54 sites in PRD, and 84 in SCB				https://106.37.208.233:20035/	
Hong Kong (China)	Environmental Protection Department, the Government of the Hong Kong Special Administrative Region, China	9 sites			2000-2019	https://cd.epic.epd.gov.hk/EPICDI/air/station/?lang=zh	
Republic of Korea	Korean Ministry of Environment	289			2001-2019	https://airkorea.or.kr/web/	
Japan	National Institute for Environmental Studies	800			1995-2019	https://tenbou.nies.go.jp/download/	
Malaysia	Continuous Air Quality Monitoring Stations	13			2017	From Mohd Talib Latif	
Thailand	Thailand Pollution Control Department	11			2005-2019	https://www.pcd.go.th/	
Individual surface monitoring sites							
Site name	Region	Latitude	Longitude	Elevation/m	Period	Data source (website)	
Longfenshan	China	44.37°N	127.6°E	330.5	2005-2016	https://join.fz-juelich.de/access/db/	
LinAn		30.3°N	119.44°E	139	2005-2016		
Shangdianzi		40.65°N	117.17°E	293.9	2003-2016		
China Meteorological		39.95°N	116.32°E	96	2008-2018		
GuCheng		39.13°N	115.12°E	15.2	2006-2018		
Ozonesonde observations							
Site	Region	Latitude	Longitude	Elevation/m	Period	Number of available profiles	Data source (website)
Pohang	Republic of Korea	36.0320°N	129.3800°E	3.94	1995-2019	245	https://woudc.org/data.php

Naha	Japan	26.2072°N	127.6875°E	28.06	1995- 2017	231	
Tateno (Tsukuba)	Japan	36.0581°N	140.1258°E	25.2	1995- 2019	262	
Sapporo	Japan	43.0600°N	141.3286°E	17.45	1995- 2017	245	
King's Park	Hong Kong, China	22.3118°N	114.1728°E,	65	2000- 2019	210	
Hanoi	Viet Nam	21.0215°N	105.8731°E	6	2005- 2019	74	
Kuala Lumpur	Malaysia	2.7°N	101.7°E	10	1998- 2019	110	https://tropo.gsfc.nasa.gov/shadoz/Kuala.html
IAGOS region							
Region	Range				Number of available profiles	Data source (website)	
East Asia	27°N-46°N, 103°E-137°E				2584	https://www.iagos.org/	
Southeast Asia	-10°S-27°N, 90°E-123°E				2059		

Table 2: Configuration of simulations used in this study.

Simulation Name	Description
BASE	Simulations with year-specific anthropogenic emissions, methane concentrations, and meteorological fields. Conducted by a GEOS-Chem and WRF-CMAQ model.
Fix_Globe_AC	Same as BASE, but with global anthropogenic emissions and methane concentration fixed at their 1995 levels. Conducted for GEOS-Chem and WRF-CMAQ model.
Fix_ESA_A	Same as BASE, but with anthropogenic emissions fixed at their 1995 levels. Conducted for GEOS-Chem and WRF-CMAQ model.
NO _x -tagged and RC-tagged	Simulations with year-specific anthropogenic emissions, methane concentrations, and meteorological fields, at the same time attribute the simulated ozone in terms of its NO _x and reactive carbon (RC, NMVOC+CO+CH ₄) sources. Conducted for CAM4-chem model.

1480

Table 3: Summary of the characteristics of the three chemical transport model used in this study.

	GEOS-Chem	CAM4-chem	WRF-CMAQ
Meteorology	Using MERRA-2 reanalysis data as offline input.	Driven by meteorological data from the MERRA2 reanalysis, with some variables from MERRA2 reanalysis dataset being nudged every time step (30 min) by 10 % towards analysis fields.	Using WRF simulated meteorological fields as offline input.
Chemistry	UCX scheme, with full tropospheric and stratospheric chemistry. Methane boundary conditions from observations with interannual variability	MOZART-4 tropospheric chemical mechanism, simplified stratospheric chemistry. Methane concentrations imposed as boundary conditions.	SAPRC07TIC for gas-phase chemistry and AERO6i for aerosol mechanism, no stratospheric chemistry. Methane concentration fixed as a constant.
Emissions	CEDSv2 anthropogenic emissions, including aircraft emissions. Natural emissions include biogenic VOCs, soil NO _x , lightning NO _x . BB4CMIP6 inventory for biomass burning emissions (1997-2017 same as GFED4);	CEDS _{CMIP} anthropogenic emissions, Natural emissions include biogenic VOCs, soil NO _x , lightning NO _x . GFED4 inventory for biomass burning emissions.	MIX inventory with interannual variations being scaled by the CEDSv2 inventory. No aircraft emissions. Natural emissions include biogenic VOCs, soil NO _x . GFED for biomass burning emissions. No lightning NO _x emissions.
Resolution and domain	Global: 4°×5°, with 72 vertical layers extending to 0.01 hPa East and Southeast Asia: 0.5°× 0.625°, with 72 vertical layers	1.9°×2.5°, with 56 vertical levels	36 km × 36 km, with 23 vertical layers extending to the height of ~22 km
Simulation time	1995-2019 for BASE simulation, June, July, and August in 1995, 2000, 2005, 2010, 2013, 2015, 2017, 2019 for sensitivity simulations	2000-2018	June, July, and August in 1995, 2000, 2005, 2010, 2013, 2015, 2017, 2019 for sensitivity simulations

Table 4: Meteorological and anthropogenic emission driven summertime ozone difference between 2017-2019 and 2013-2015 over the key four city clusters in China.

		MLR	RR	RFR	GEOS-Chem	WRF-CMAQ
NCP						
Obs/Base ^a		14.3	14.3	14.3	3.1	6.6
Met ^b	MERRA2 ^d	2.3	1.9	1.9	1.6	2.2
		(16.1%)	(13.3%)	(13.3%)		
	ERA5 ^e	2.1	1.7	2.3	(51.6%)	(33.9%)
		(14.7%)	(11.9%)	(16.1%)		
Anth ^c	MERRA2	12.0	12.4	12.4	1.4	4.3
		(83.9%)	(86.7%)	(86.7%)		
	ERA5	12.2	12.6	12.0	(48.4%)	(66.1%)
		(85.3%)	(88.1%)	(83.9%)		
YRD						
Obs/Base		8.6	8.6	8.6	6.0	7.0
Met	MERRA2	3.4	3.1	2.6	3.9	3.1
		(39.5%)	(36.0%)	(30.2%)		
	ERA5	1.0	0.9	1.8	(64.4%)	(44.0%)
		(11.6%)	(10.5%)	(20.9%)		
Anth	MERRA2	5.2	5.5	6.0	2.14	3.9
		(60.5%)	(64.0%)	(69.8%)		
	ERA5	7.6	7.7	6.8	(35.6%)	(56.0%)
		(88.4%)	(89.5%)	(79.1%)		
PRD						
Obs/base		4.5	4.5	4.5	1.7	1.1
Met	MERRA2	1.6	1.4	0.9	0.4	-0.4
		(35.6%)	(31.1%)	(20.0%)		
	ERA5	0.7	0.7	0.7	(23.8%)	(-32.7%)
		(15.6%)	(15.6%)	(15.6%)		
Anth	MERRA2	2.9	3.1	3.6	1.3	1.4
		(64.4%)	(68.9%)	(80.0%)		
	ERA5	3.8	3.8	3.8	(76.2%)	(132.7%)

		(84.4%)	(84.4%)	(84.4%)		
SCB						
Obs/base		4.5	4.5	4.5	4.9	4.7
Met	MERRA2	-1.4	-1.3	-1.2		
		(-31.1%)	(-28.9%)	(-26.7%)	0.5	0.5
	ERA5	-0.2	-0.3	-0.4	(25.5%)	(11.2%)
		(-4.4%)	(-6.7%)	(-8.9%)		
Anth	MERRA2	5.9	5.8	5.7		
		(131.1%)	(128.9%)	(126.7%)	1.4	4.1
	ERA5	4.7	4.8	4.9	(74.5%)	(88.8%)
		(104.4%)	(106.7%)	(108.9%)		

^aFor MLR, RR, RFR models, values are observed ozone difference between the two periods. For GEOS-Chem and CMAQ model, values are simulated ozone difference between the two periods.

^bMet represents the meteorology-driven ozone difference. See the text for the calculation method. The values in the parenthesis are the percentage to the observed or simulated total ozone difference.

^cAnth represents the anthropogenic emission-driven ozone difference. See the text for the calculation method. The values in the parenthesis are the percentage to the observed or simulated total ozone difference.

^dResults using MERRA2 meteorological fields as input.

^eResults using ERA5 meteorological fields as input.

Table 4: Meteorological and anthropogenic emission driven summertime ozone difference between 2017-2019 and 2013-2015 over the key four city clusters in China.

		MLR	RR	RFR	GEOS-Chem	WRF-CMAQ
NCP						
Obs/Base ^a		14.3	14.3	14.3	<u>3.3</u>	<u>6.5</u>
Met ^b	MERRA2 ^d	<u>2.1</u>	1.9	1.9		
		<u>(14.7%)</u>	(13.3%)	(13.3%)	<u>1.8</u>	<u>2.2</u>
	ERA5 ^e	<u>1.9</u>	1.7	2.3	<u>(54.5%)</u>	<u>(33.8%)</u>
		<u>(13.3%)</u>	(11.9%)	(16.1%)		
Anth ^c	MERRA2	<u>12.2</u>	12.4	12.4		
		<u>(85.3%)</u>	(86.7%)	(86.7%)	<u>1.5</u>	<u>4.3</u>
	ERA5	<u>12.4</u>	12.6	12.0	<u>(45.5%)</u>	<u>(66.2%)</u>
		<u>(86.7%)</u>	(88.1%)	(83.9%)		
YRD						
Obs/Base		8.6	8.6	8.6	<u>6.3</u>	<u>7.1</u>
Met	MERRA2	<u>3.0</u>	3.1	2.6		
		<u>(34.9%)</u>	(36.0%)	(30.2%)	<u>4.1</u>	<u>3.1</u>
	ERA5	<u>0.8</u>	0.9	1.8	<u>(65.1%)</u>	<u>(43.7%)</u>
		<u>(9.3%)</u>	(10.5%)	(20.9%)		
Anth	MERRA2	<u>5.6</u>	5.5	6.0		
		<u>(65.1%)</u>	(64.0%)	(69.8%)	<u>2.2</u>	<u>4.0</u>
	ERA5	<u>7.8</u>	7.7	6.8	<u>(34.9%)</u>	<u>(56.3%)</u>
		<u>(90.7%)</u>	(89.5%)	(79.1%)		
PRD						
Obs/base		4.5	4.5	4.5	<u>1.5</u>	1.1
Met	MERRA2	<u>1.8</u>	1.4	0.9		
		<u>(40.0%)</u>	(31.1%)	(20.0%)	<u>0.3</u>	<u>-0.3</u>
	ERA5	<u>0.7</u>	0.7	0.7	<u>(20.0%)</u>	<u>(-27.3%)</u>
		<u>(15.6%)</u>	(15.6%)	(15.6%)		
Anth	MERRA2	<u>2.7</u>	3.1	3.6		
		<u>(60.0%)</u>	(68.9%)	(80.0%)	<u>1.2</u>	<u>1.4</u>
	ERA5	<u>3.8</u>	3.8	3.8	<u>(80.0%)</u>	<u>(127.3%)</u>

		<u>(84.4%)</u>	(84.4%)	(84.4%)		
SCB						
	Obs/base	4.5	4.5	4.5	1.9	4.7
Met	MERRA2	<u>-1.7</u>	-1.3	-1.2		
		<u>(-37.8%)</u>	(-28.9%)	(-26.7%)	<u>0.6</u>	<u>0.6</u>
	ERA5	<u>0.0</u>	-0.3	-0.4	<u>(31.6%)</u>	<u>(12.8%)</u>
		<u>(0.0%)</u>	(-6.7%)	(-8.9%)		
Anth	MERRA2	<u>6.2</u>	5.8	5.7		
		<u>(137.8%)</u>	(128.9%)	(126.7%)	<u>1.3</u>	<u>4.1</u>
	ERA5	<u>4.5</u>	4.8	4.9	<u>(68.4%)</u>	<u>(87.2%)</u>
		<u>(100.0%)</u>	(106.7%)	(108.9%)		

^a For MLR, RR, RFR models, values are observed ozone difference between the two periods. For GEOS-Chem and CMAQ model, values are simulated ozone difference between the two periods.

^b Met represents the meteorology-driven ozone difference. See the text for the calculation method. The values in the parenthesis are the percentage to the observed or simulated total ozone difference.

^c Anth represents the anthropogenic emission-driven ozone difference. See the text for the calculation method. The values in the parenthesis are the percentage to the observed or simulated total ozone difference.

^d Results using MERRA2 meteorological fields as input.

^e Results using ERA5 meteorological fields as input.

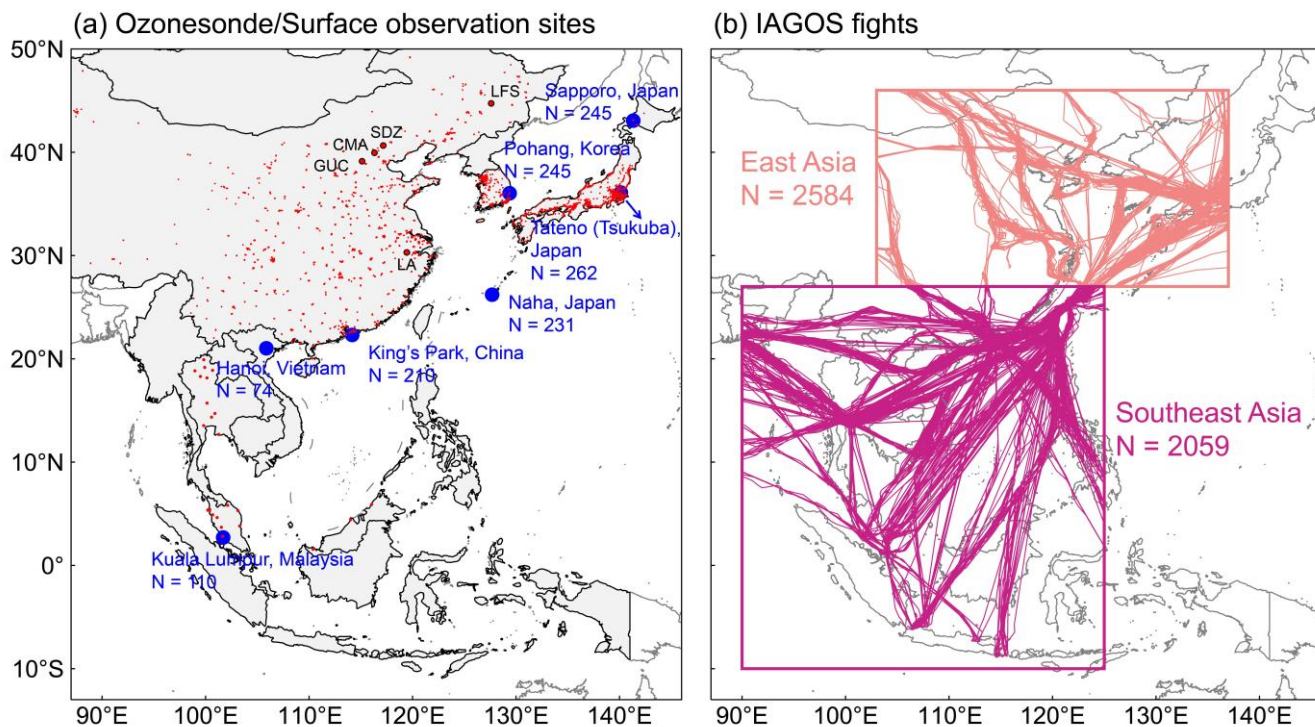
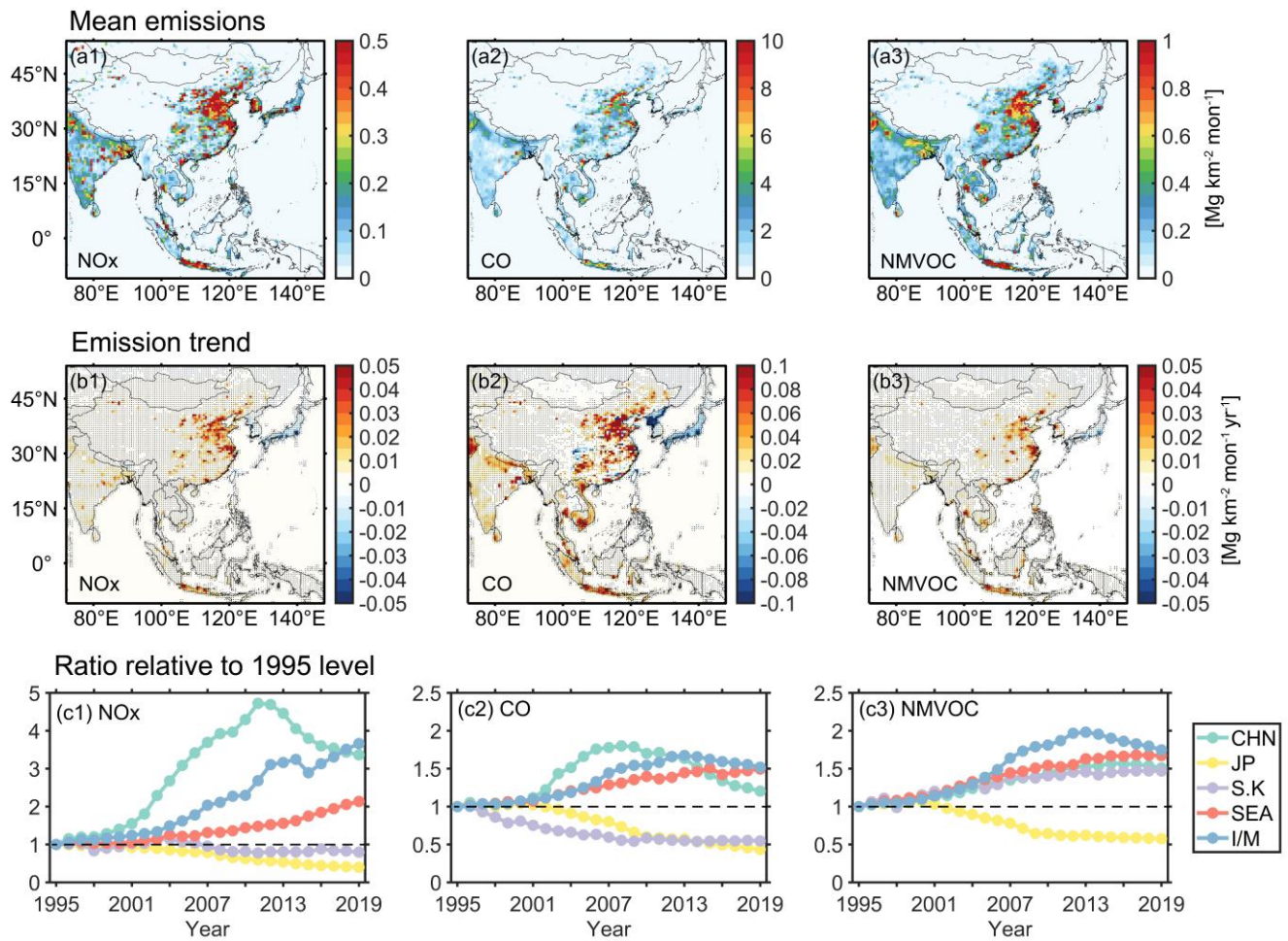
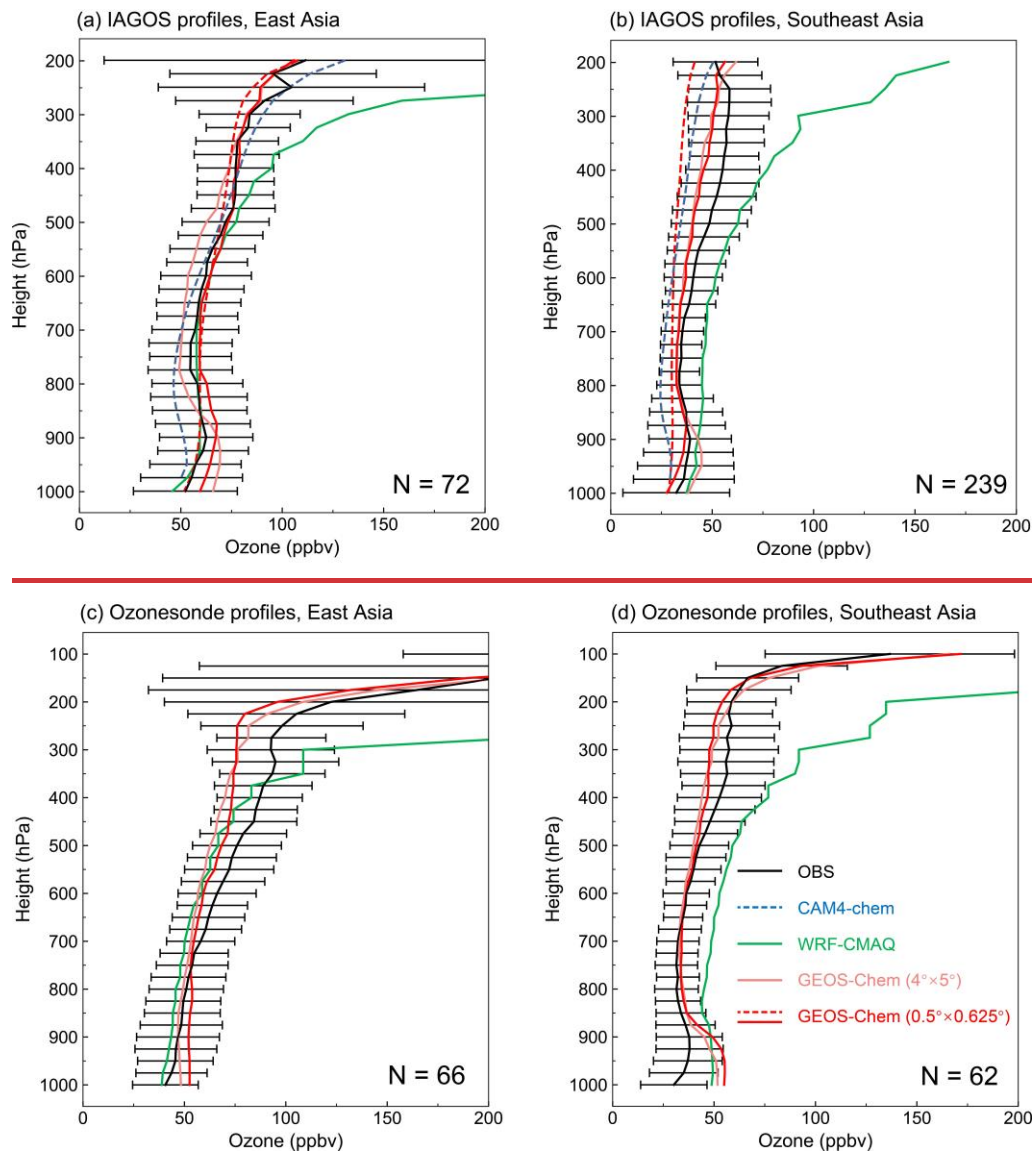

Figure 1. Tropospheric and surface ozone observations from the IAGOS, ozone sonde, and surface monitoring networks used in this study in summertime 1995-2019. Panel (a) shows the location of surface monitoring sites (red) and ozone sonde sites (blue). The small red dots represent monitoring sites from the national network, the large red dots represent the five monitoring sites in China with long-term ozone observations. Numbers of available profiles (N) for ozone sonde measurements are shown inset. Panel (b) shows the IAGOS flight tracks in the troposphere. The boxes indicate the region of East Asia (103-137°E, 27-46°N) and Southeast Asia (90-123°E, -10-27°N). Numbers of available profiles (N) for flight tracks are shown inset. Detailed information of the observations is summarized in Table 1. Area with grey shadings in Panel (a) denote ESEA countries defined in this study (Mongolia, China, Democratic People's Republic of Korea, Republic of Korea, Japan, Myanmar, Thailand, Laos, Viet Nam, Philippines, Cambodia, Malaysia, Indonesia).



1500 **Figure 2. Spatial distributions and long-term trends in summertime anthropogenic emissions of NO_x , CO, and NMVOC in East and Southeast Asia. Emission estimates are from the CEDSv2 inventory. Panels (a1-a3) show mean emissions averaged over years 2015, 2017, and 2019. Panels (b1-b3) show the 1995-2019 trends. Black dots denoted linear trends with a p -value < 0.05 . Panels (c1-b3) show the time series of emission ratio relative to 1995 level for different regions, in which CHN stands for China, JP stands for Japan, S.K. stands for South Korea, SEA includes Myanmar, Thailand, Laos, Viet Nam, Cambodia, and Philippines, I/M stands for Indonesia and Malaysia.**

1505



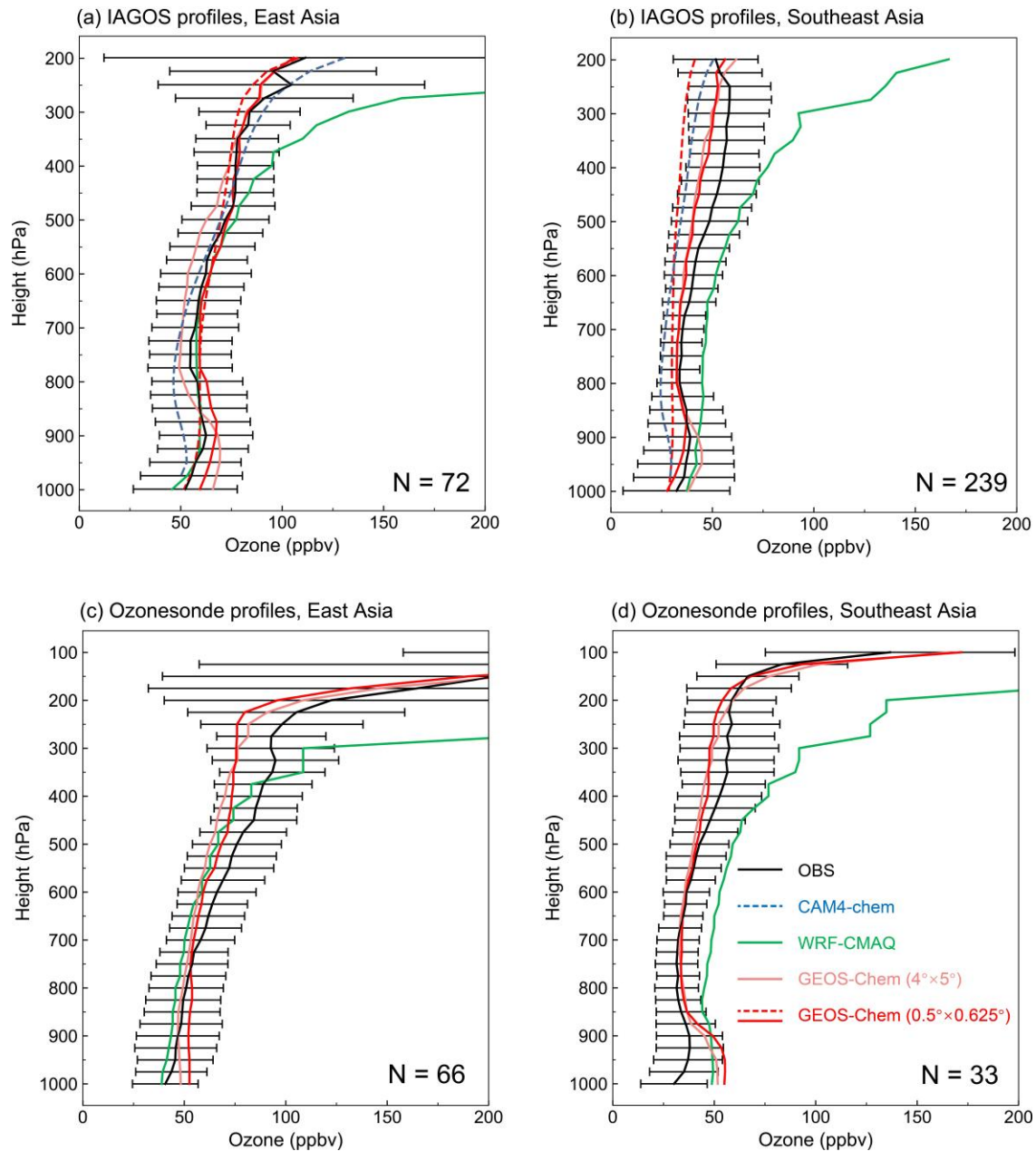

Figure 3. Evaluation of GEOS-Chem, WRF-CMAQ, and CAM4-chem model simulated summertime tropospheric ozone distributions over IAGOS regions and at ozonesonde sites. Results are presented as averages for June, July, and August in 2015 and 2017 (representing present-day level), when output are available from all three models. Panels (a) and (b) are comparisons for the IAGOS regions defined in Figure 1b. The solid lines are observed and simulated ozone profiles along the IAGOS flight tracks. The dash lines (only shown for CAM4-chem and GEOS-Chem at $0.5^{\circ} \times 0.625^{\circ}$ resolution) are regional mean over the East Asia and Southeast Asia domain (Figure 1b), as CAM4-chem does not output hourly ozone for direct comparison with the IAGOS observations. Panels (c) and (d) are comparisons for the ozonesonde profiles. Horizontal bars represent standard deviation from observations at each vertical layers with an interval of 25 hPa. Numbers of available profiles (N) for comparison are shown inset.

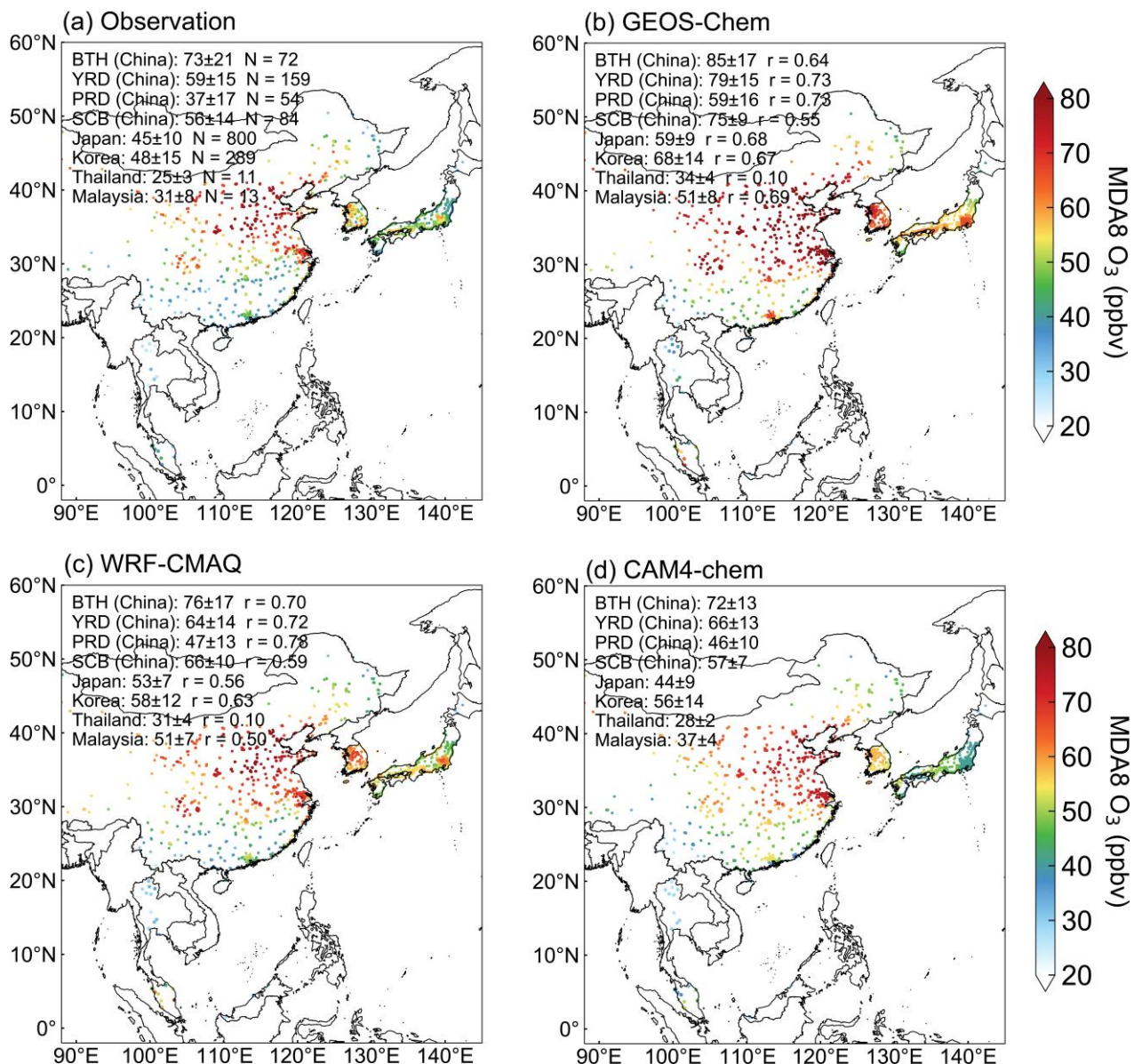

Figure 4. Evaluation of GEOS-Chem, WRF-CMAQ, and CAM4-chem model simulated summertime surface MDA8 ozone concentrations. Results are presented as averages for June, July, and August in 2017 (representing present-day level). Panel (a) shows the distributions of observed ozone. Panels (b-d) are same as Panel (a), but for simulated ozone GEOS-Chem at fine ($0.5^\circ \times 0.625^\circ$) resolution, WRF-CMAQ model, and CAM4-chem model, respectively. Mean values \pm standard deviation across different regions are shown inset. The spatial correlations (r) between the observation and simulation are also shown for GEOS-Chem ($0.5^\circ \times 0.625^\circ$) and WRF-CMAQ model, while for the CAM4-chem models r is not shown as the spatial resolution is too coarse to resolve the ozone deviation at different sites.

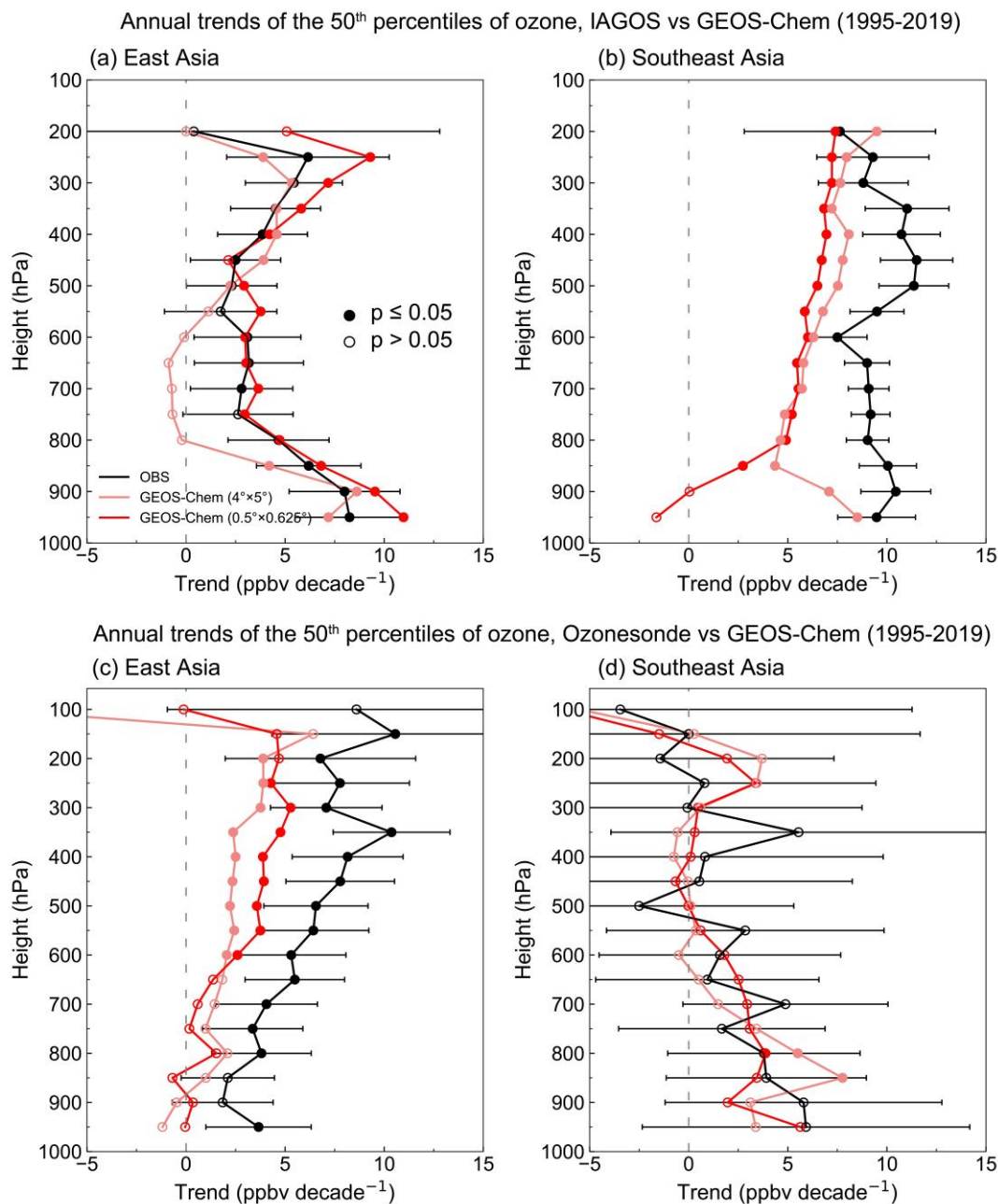

Figure 5. Evaluation of GEOS-Chem’s ability to capture summertime tropospheric ozone trends over IAGOS regions and at ozonesonde sites. Panel (a) shows trends of the 50th percentiles of IAGOS observed and GEOS-Chem simulated summertime ozone trends (ppbv per decade) at intervals of 50 hPa in 1995-2019. The trends are calculated using the quantile regression method (Section 2.4). Filled circles indicate trends with p-value<0.05. Horizontal bars represent trends at 95% confidence level from observations.

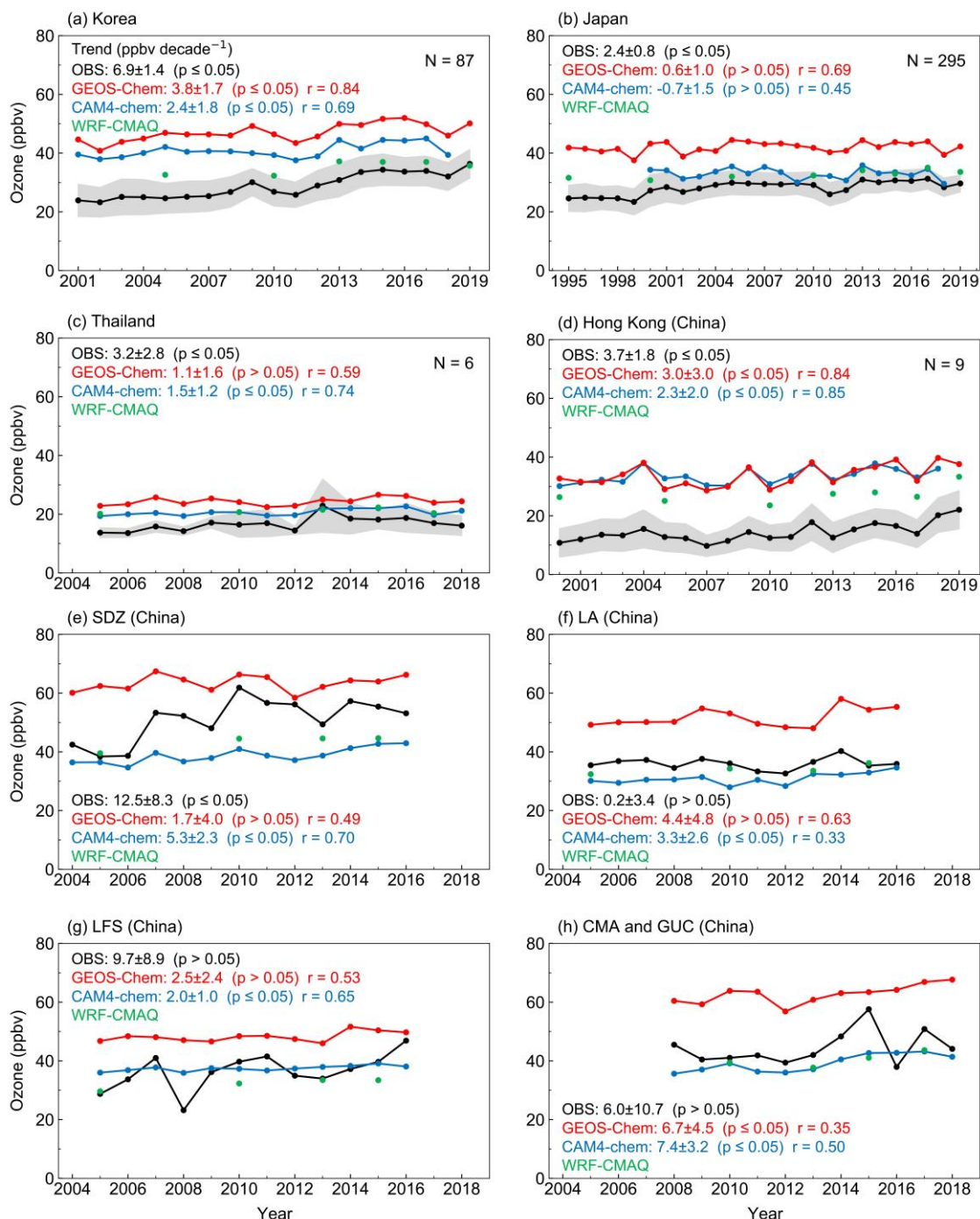

Figure 6. Evaluation of GEOS-Chem, WRF-CMAQ, and CAM4-chem model ability to capture 1995-2019 summertime surface ozone trends. The selected periods for each region/site correspond to the overlapping years of available observations and simulations. Ozone trends derived from the observations and different models, the associated p-values, and the correlation coefficients between the observed and simulated values are shown inset.

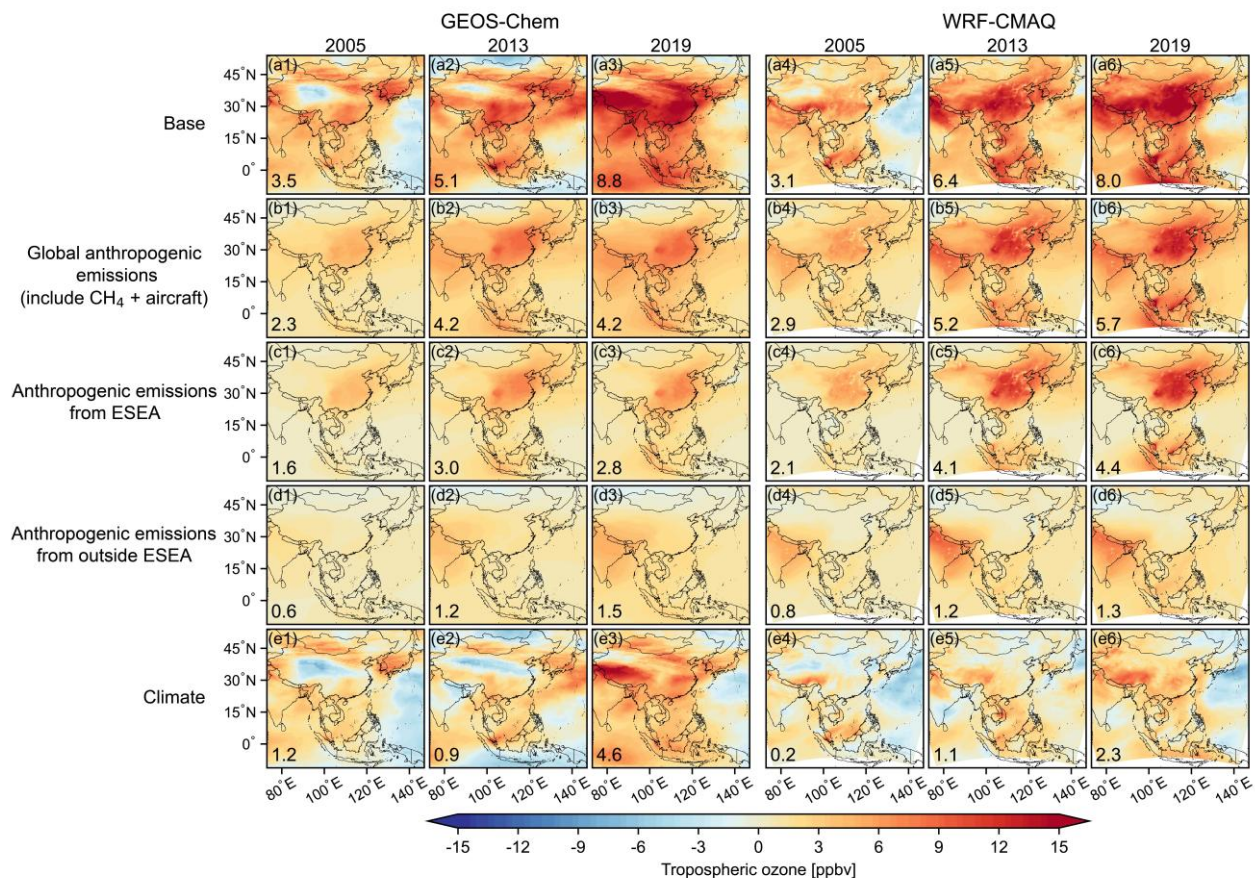

Figure 7. Factors contributing to changes in summertime tropospheric ozone column (represented as column-averaged in unit of ppbv) in East Asia and Southeast Asia estimated from the GEOS-Chem and WRF-CMAQ model. Results are ozone differences between the corresponding year and 1995. Ozone differences contributed by changes in global anthropogenic emissions (including surface emissions, aircraft emissions, and methane) (Panel b), anthropogenic emissions from ESEA (Panel c), anthropogenic emissions from outside ESEA (Panel d), and climate (including biomass burning and stratospheric influences) relative to 1995 (Panel e) are estimated. Numbers are mean value across the continental ESEA.

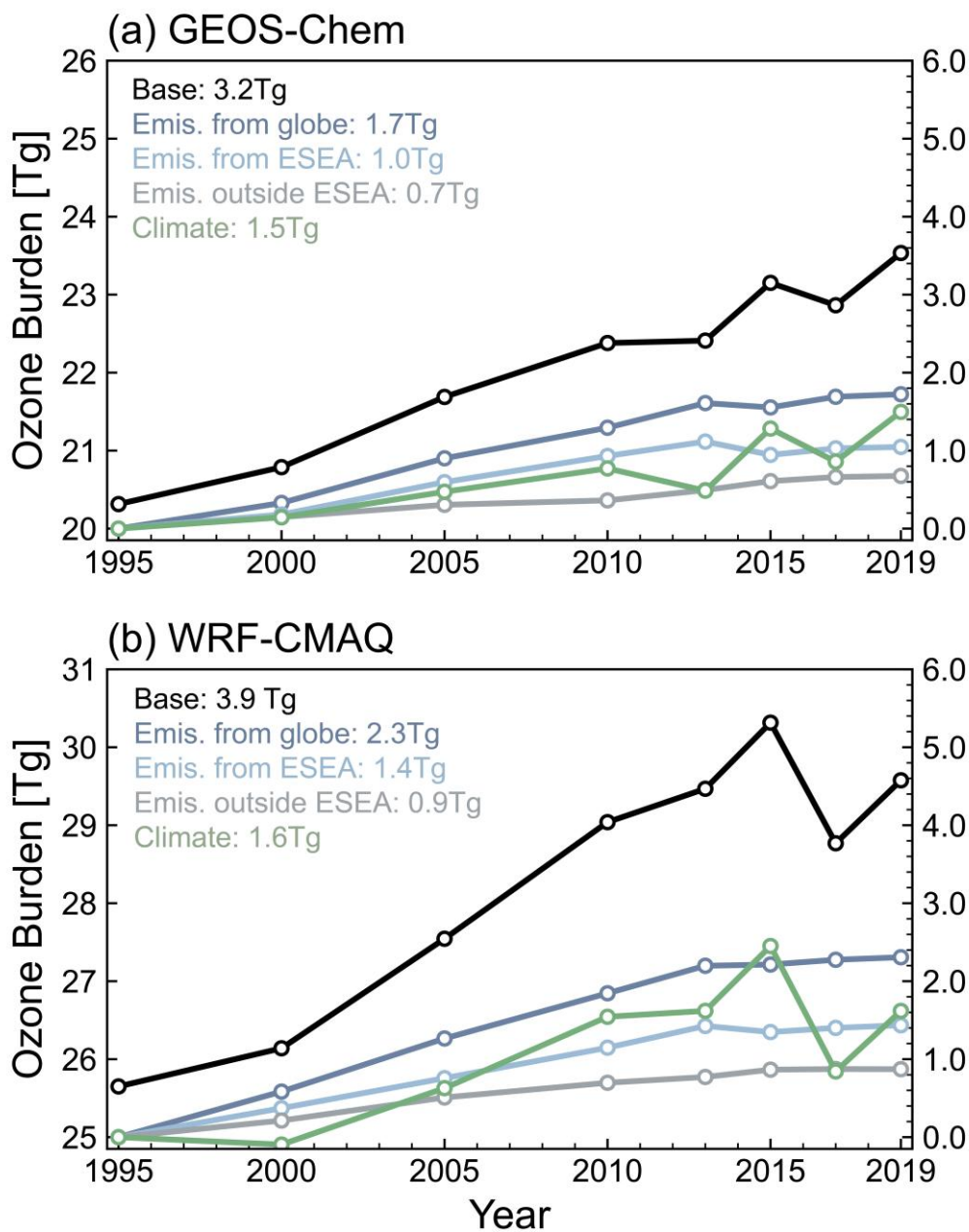

Figure 8. Attribution of summertime tropospheric ozone (represented as tropospheric ozone burden in unit of Tg) in ESEA (including East Asia domain of 80°E-145°E, 30°N-53°N and Southeast Asia domain of 92.5°E-135°E, 10°S-30°N). Results are estimated from the GEOS-Chem and WRF-CMAQ model. Tropospheric ozone burden from the BASE simulation (left y-axis) are absolute values from 1995 to 2019. Changes in tropospheric burden attributed to global anthropogenic emissions (including surface emissions, aircraft emissions, and methane), anthropogenic emissions from ESEA, anthropogenic emissions from other regions, and climate (including biomass burning and stratospheric influences) are values relative to 1995 (right y-axis).

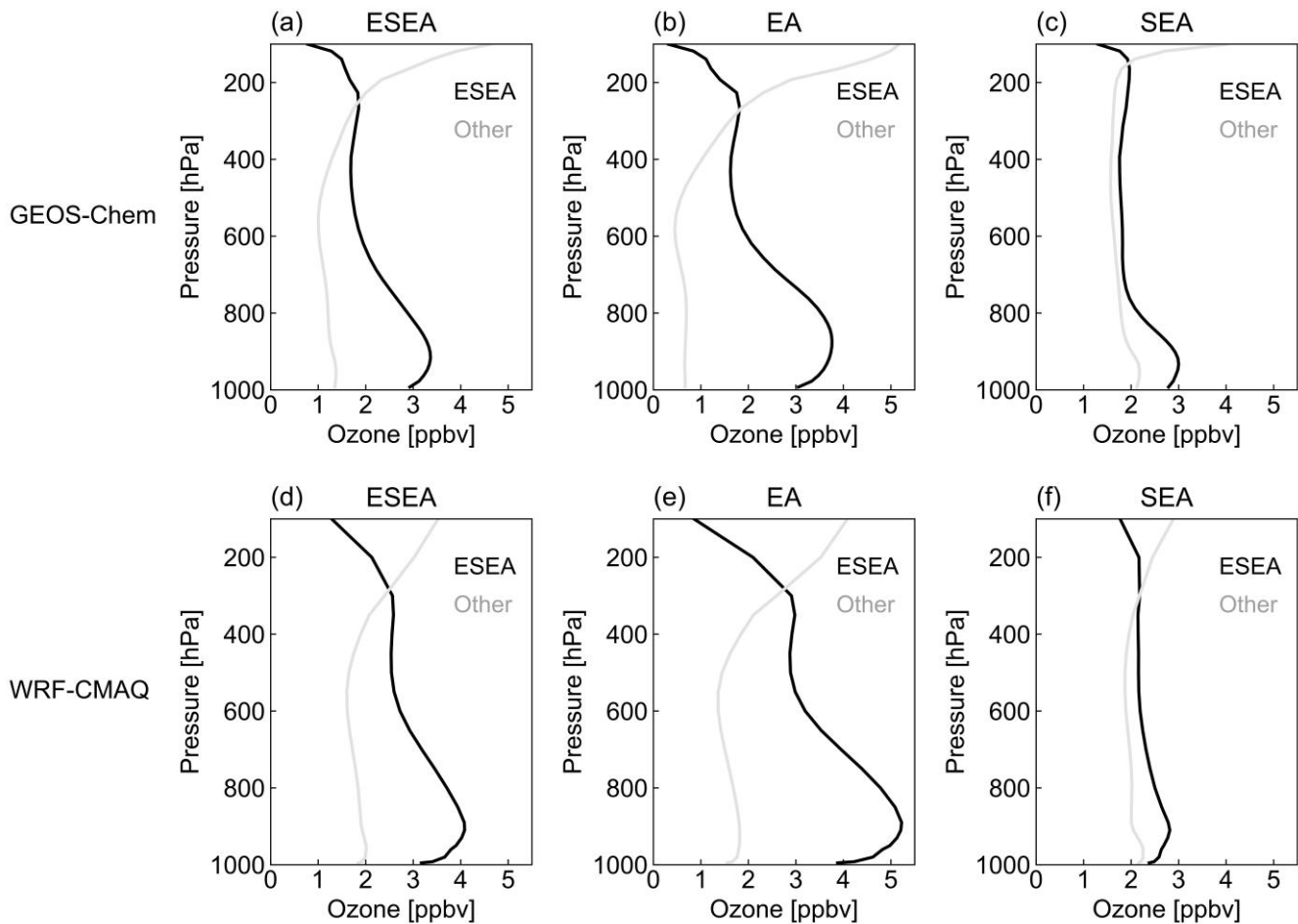

Figure 9. Vertical distribution of ozone difference contributed by anthropogenic emissions from ESEA (black) and from outside ESEA (grey) between 2019 and 1995 level, estimated from GEOS-Chem and WRF-CMAQ model. Panels (a), (b), and (c) show the results average over the ESEA domain (including East Asia domain of 80°E-145°E, 30°N-53°N and Southeast Asia domain of 92.5°E-135°E, 10°S-30°N), East Asia domain, and Southeast Asia domain, respectively.

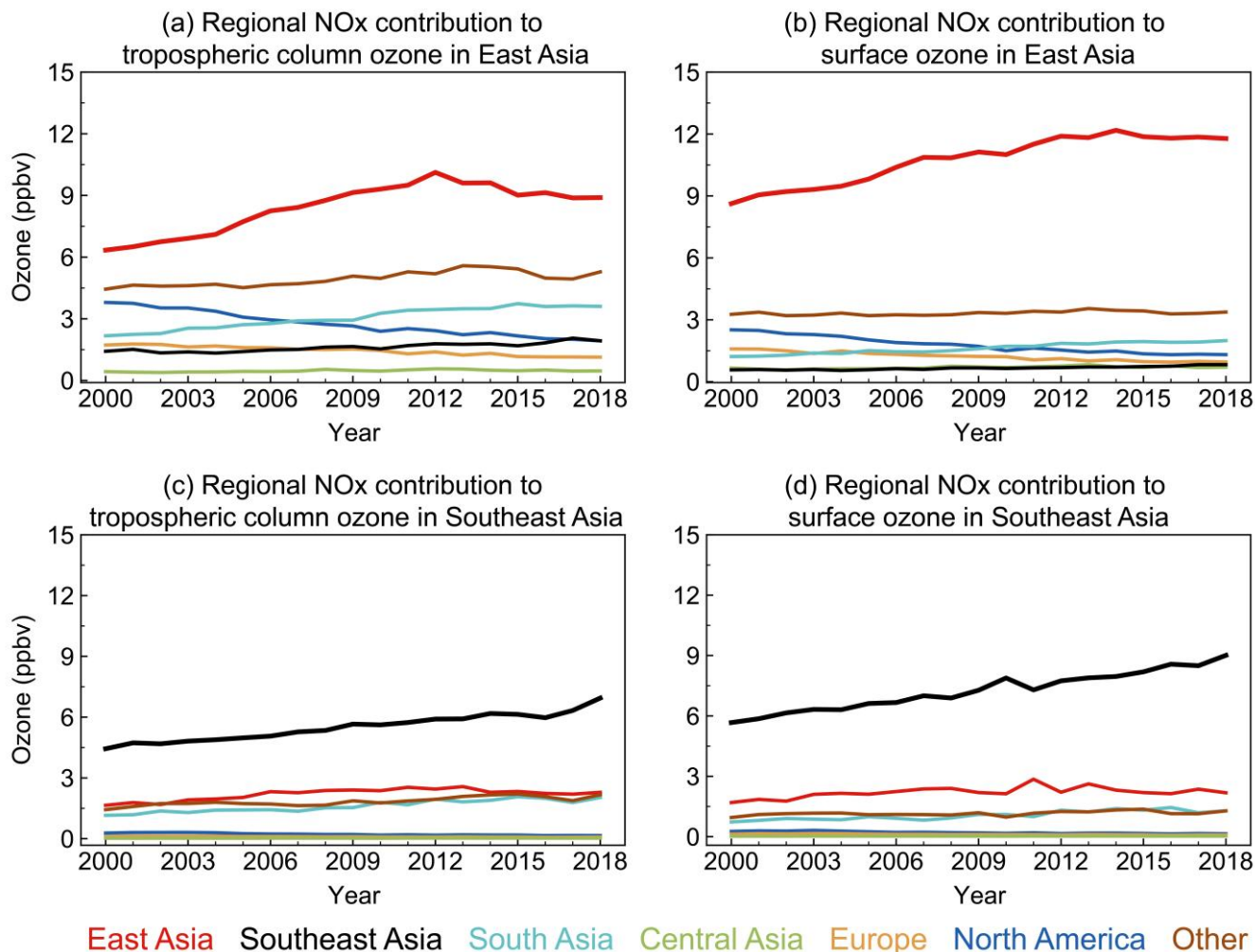

Figure 10. Regional contribution to tropospheric ozone column and surface ozone in East Asia and Southeast Asia in 2000-2018. Results are estimated from a tagged module implemented in the CAM4-chem model (2.3.2). Definition of the regions are shown in Figure S3. Panels (a) and (b) are for tropospheric column ozone and surface ozone, respectively. Each line represents the ozone contribution to East Asia from ozone produced by anthropogenic nitrogen oxide emissions in a specific region. Panels (c) and (d) are the same as (a) and (b), but for Southeast Asia.

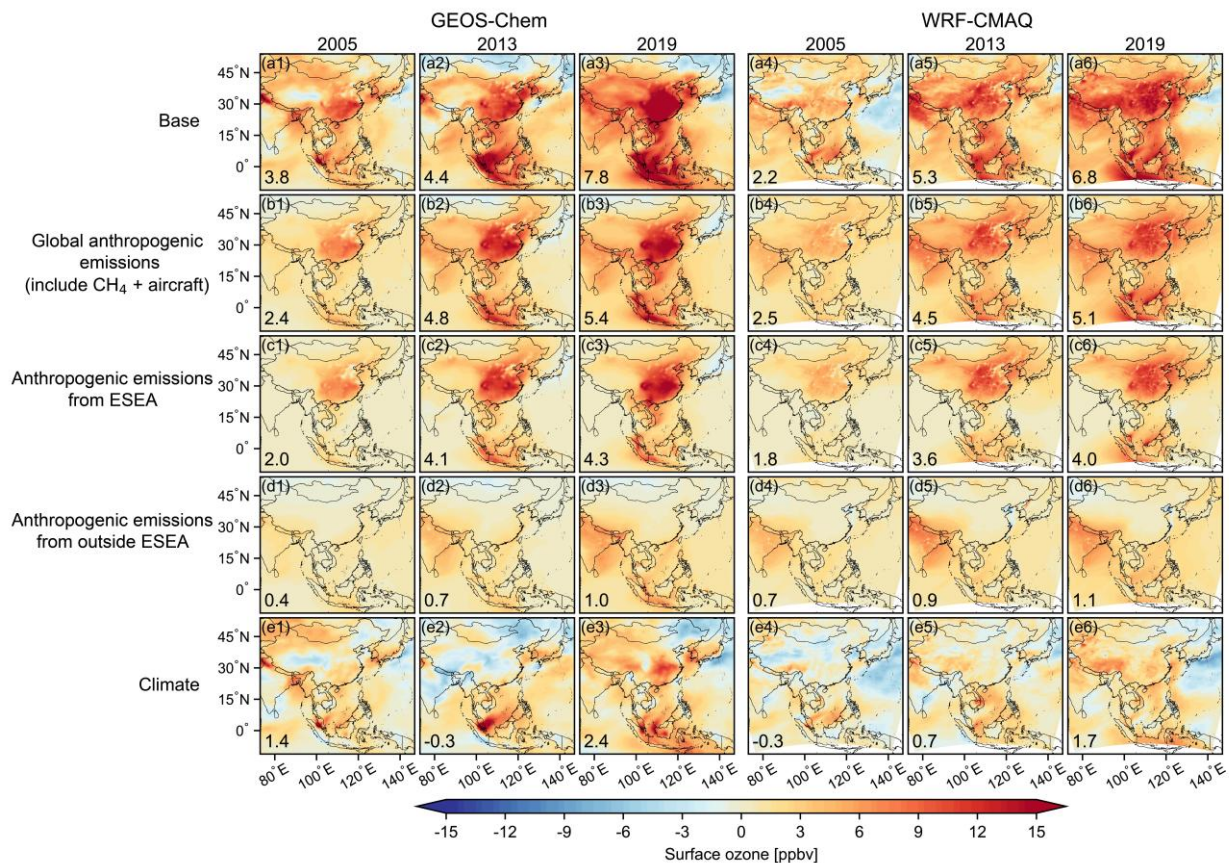

Figure 11. Same as Figure 7 but for surface ozone.

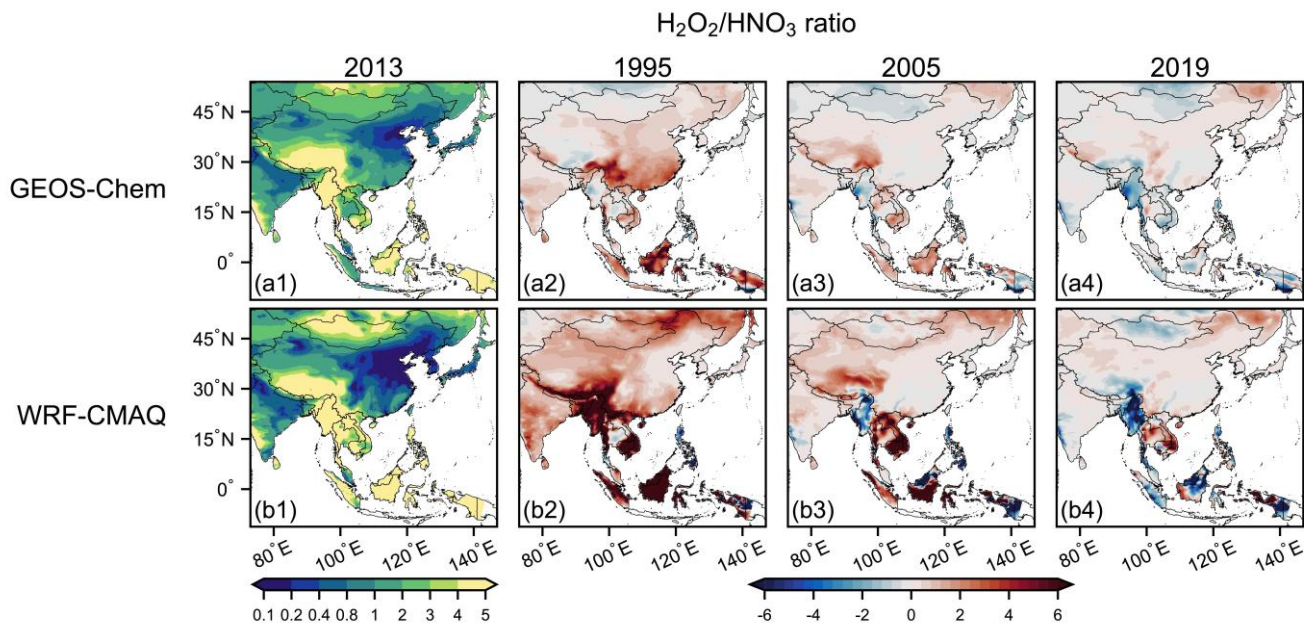
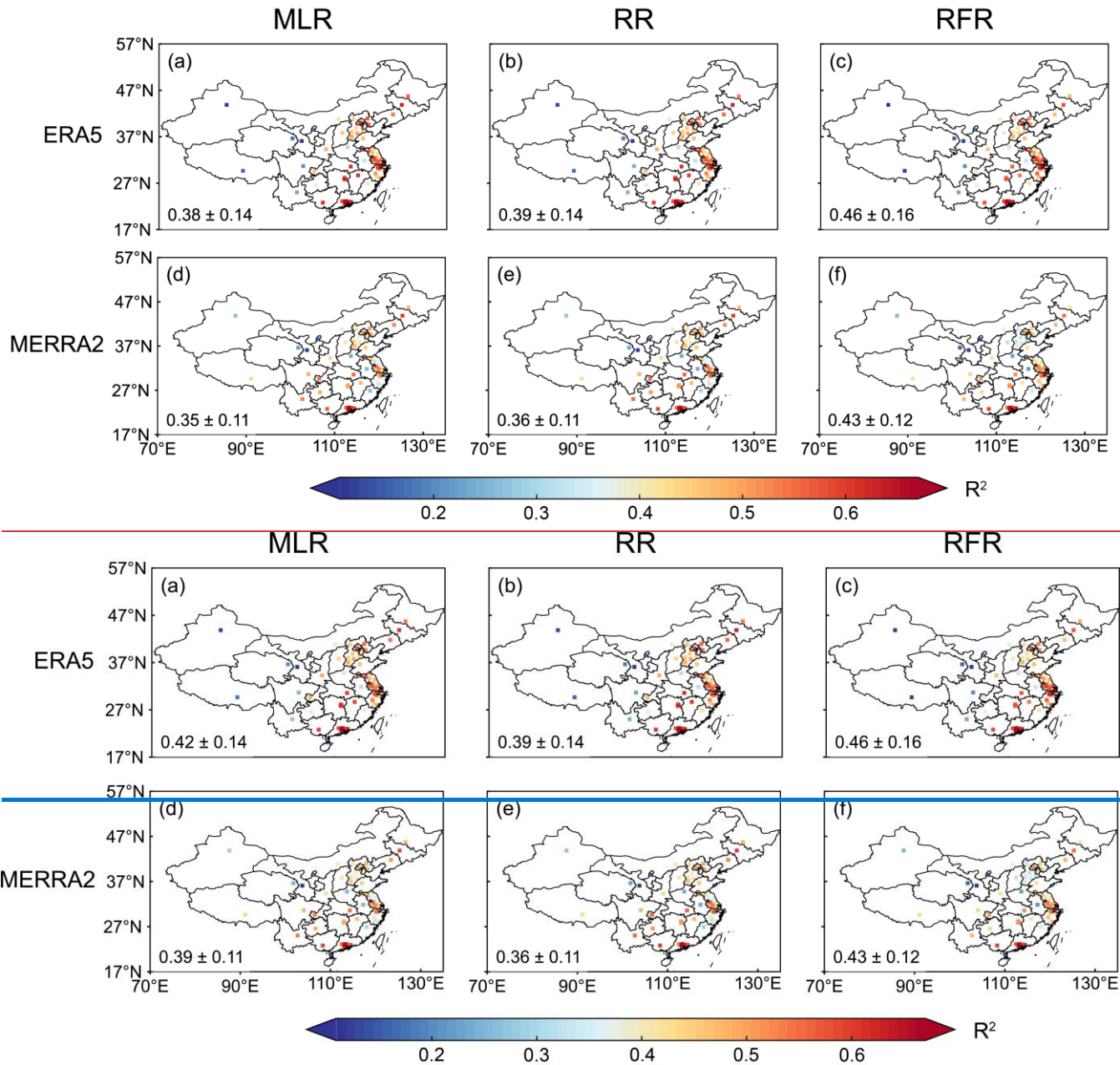

Figure 12. Changes in surface ozone chemical formation regime ~~and ozone production efficiency and at the~~ surface in summer 1995-2019. Ozone chemical formation regime is examined using the ratio of H_2O_2 to HNO_3 concentration at the surface. ~~Ozone production efficiency (OPE) is defined as the number of ozone molecules produced per molecule of NO_x emitted, and is only diagnosed in GEOS-Chem. Panels (a1) and, (b1), and (c1) show the spatial distributions in summer 2013 for GEOS-Chem and WRF-CMAQ, respectively, and the rest panels show the difference relative to 2013 level.~~

1580



1585

Figure 13. Predictive skills of daily MDA8 ozone at Chinese cities during June to August from 2013 to 2019 by the multiple linear regression (MLR) method, the ridge regression (RR) method, and the random forest regression (RFR) methods, using the meteorological parameters from two re-analysis dataset (ERA5 and MERRA-2). The predictive skills are presented by the coefficient of determination (R^2). Values are the mean \pm standard deviation across 74 cities. See Section 2.2 for the descriptions of the three models.

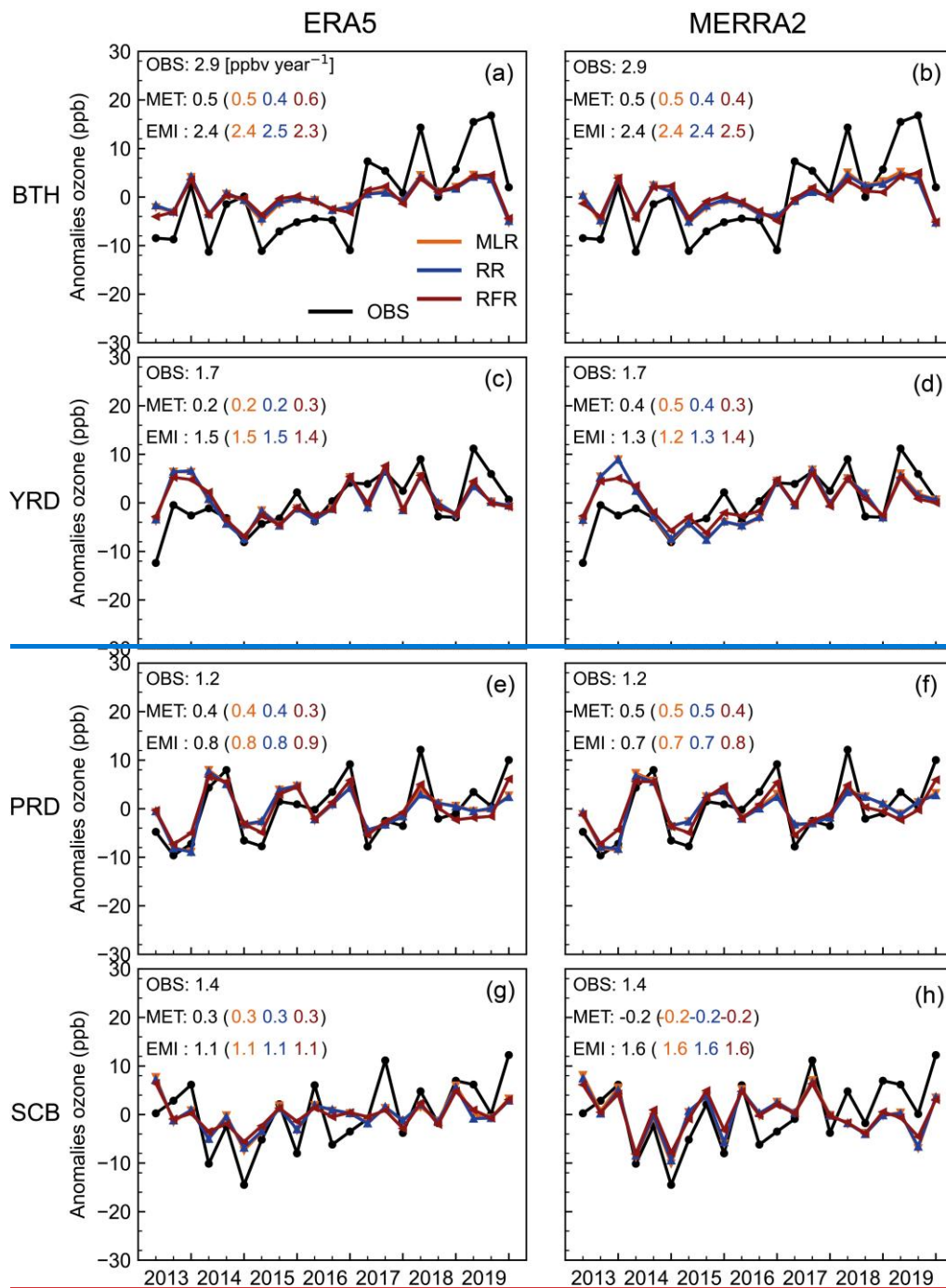

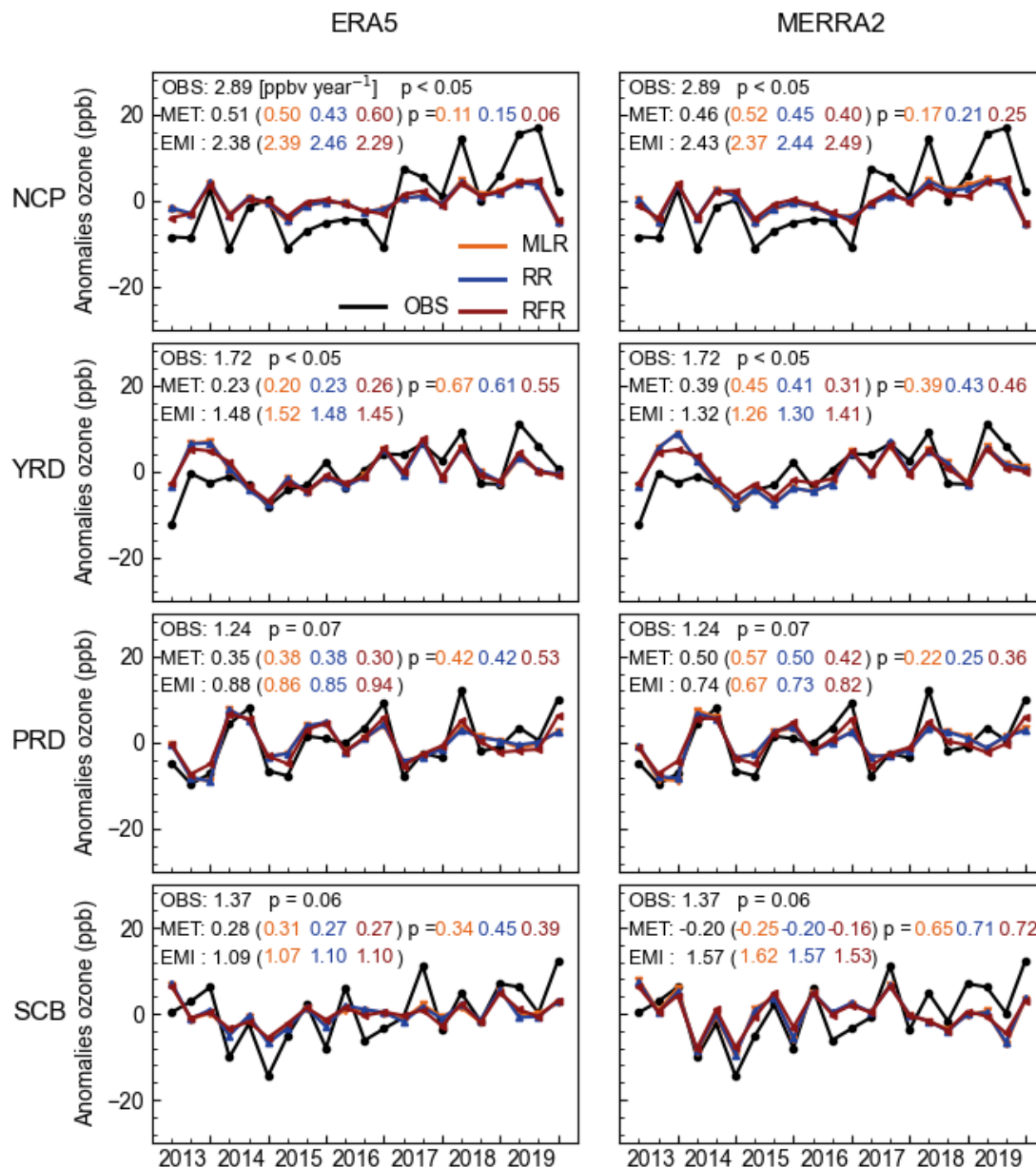
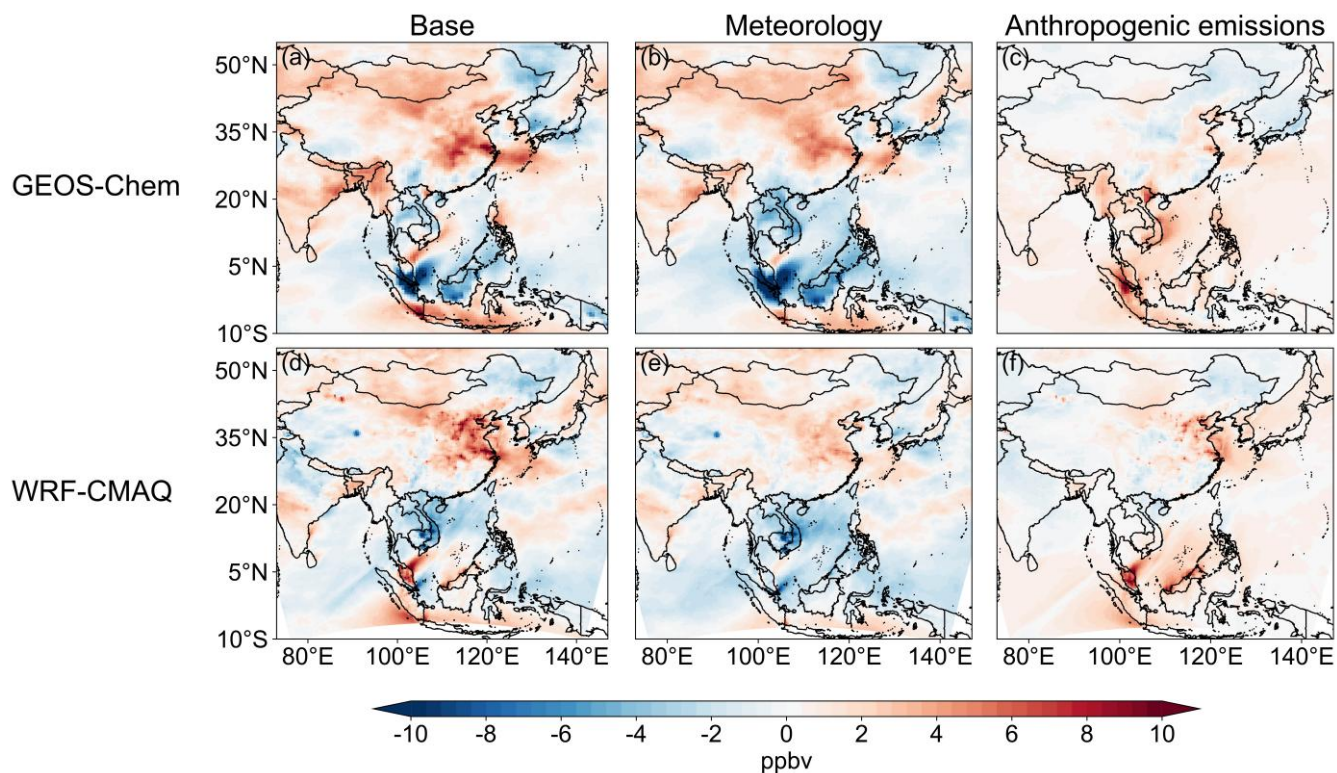
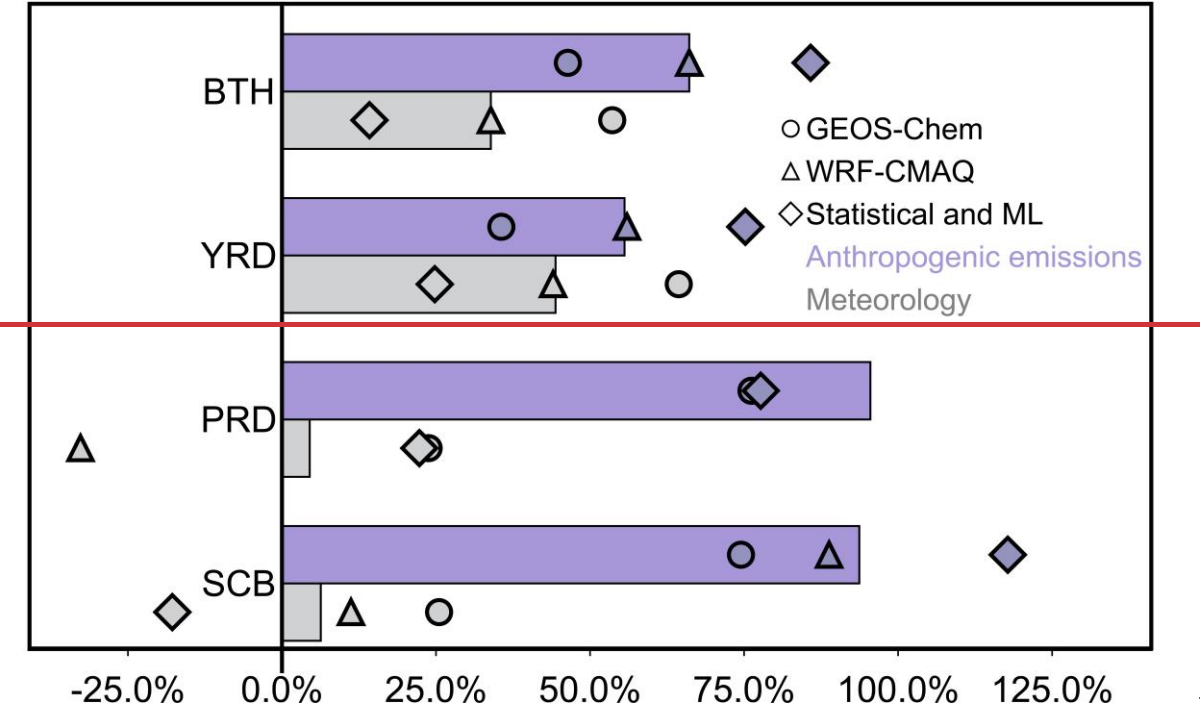

Figure 14. Trends in observed summertime ozone and model-derived meteorological driven trends key city-clusters in China. Results are MDA8 ozone anomalies for individual JJA months averaged over the cities relative to the 2013–2019 mean. Observed trends are compared to the meteorologically driven trends diagnosed by the MLR, RR, and RFR models, using both ERA5 and MERRA2 meteorological data, respectively. The observed trends and mean estimates of the trends driven by meteorology and emissions averaged over the three methods are shown inset, with the trends estimated by individual methods shown in the parentheses. Meteorological-driven ozone trends are estimates as the linear trends of ozone concentrations predicted exclusively from meteorological variables using statistical or machine learning models. The trends of ozone residuals (subtracting the meteorologically predicted ozone from the observed ozone concentrations) are interpreted as ozone trends driven by changes in anthropogenic emissions.



1600 **Figure 15. Differences in simulated June–August mean MDA8 ozone concentrations between 2017–2019 and 2013–2015 (2017–2019 minus 2013–2015). Panel (a), (b), and (c) shows the difference simulated surface MDA8 ozone concentration, contribution from meteorological conditions, and contribution from anthropogenic emissions, respectively, from the GEOS-Chem model. Panels (d), (e), and (f) are the same as (a), (b), and (c) but for the WRF-CMAQ model.**

Attribution of surface MDA8 ozone changes in Chinese city clusters, 2013-2019



Attribution of surface MDA8 ozone changes in Chinese city clusters, 2013-2019

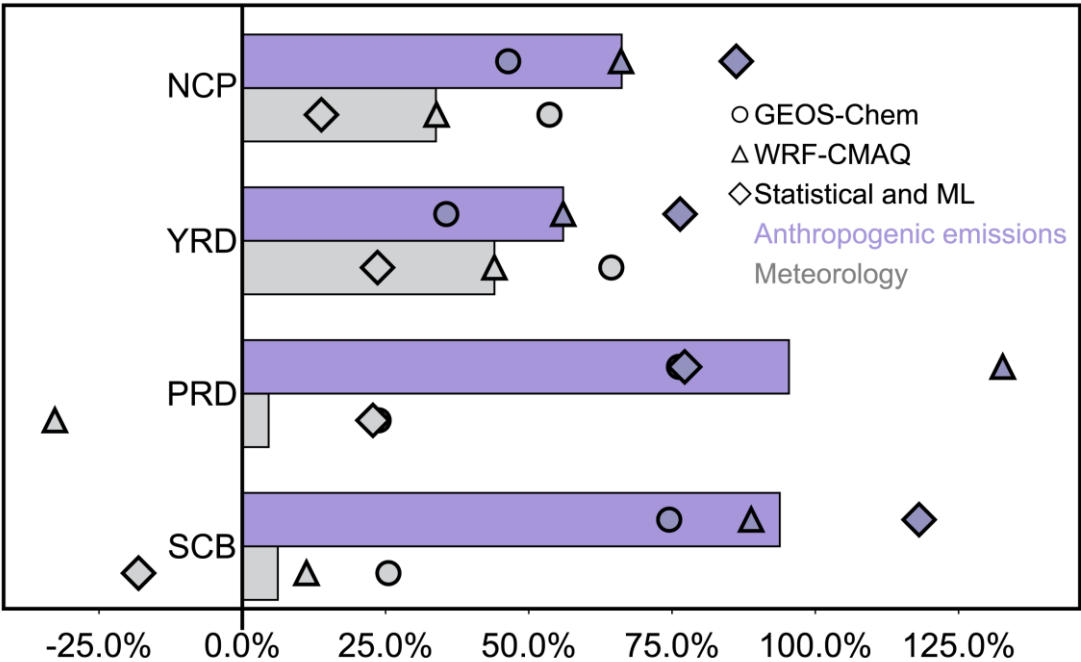

Figure 16. Summary of the meteorology-driven and anthropogenic emission-driven surface MDA8 ozone difference between 2017-2019 and 2013-2015 from the statistical model, machine learning model, and chemical models. Results are summarized from Table 43, ~~adding the estimates from statical and machine learning model using ERA5 as input. The circles and triangles represent result from GEOS-Chem and WRF-CMAQ, respectively. The diamond symbols represent the average of six estimates from the statistical and machining learning model, including three models (MLR, RR, and RFR) with predictions from two meteorological inputs (MERRA2 and ERA5) in turn. Horizontal bars then represent the mean of the statistical and machining learning model (the ensemble mean from six estimate), GEOS-Chem, and WRF-CMAQ model.~~ See the text for the detailed calculation.