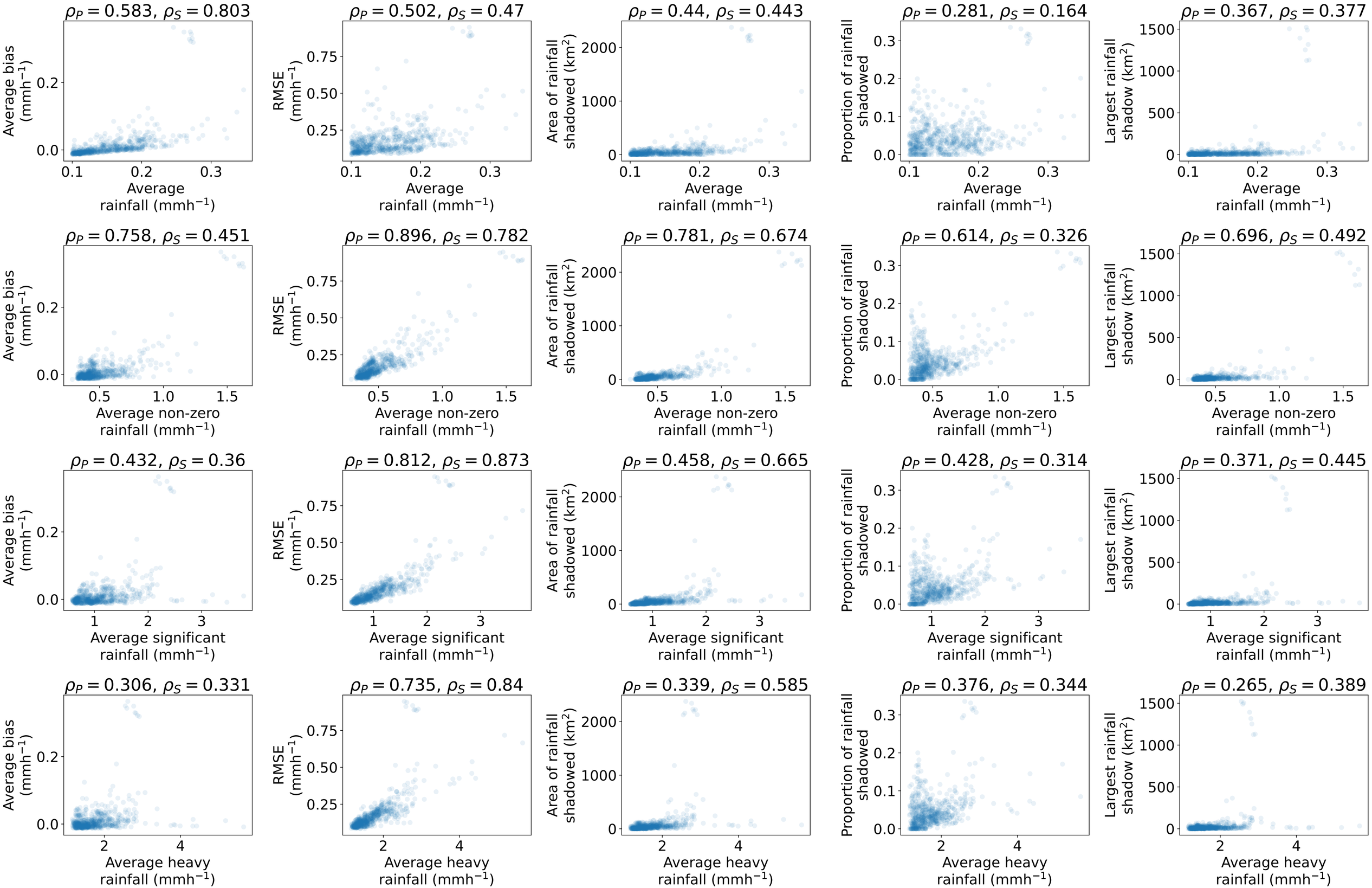
$\rho_P = 0.583$, $\rho_S = 0.803$
$\rho_P = 0.502$, $\rho_S = 0.47$
$\rho_P = 0.44$, $\rho_S = 0.443$
$\rho_P = 0.281$, $\rho_S = 0.164$
$\rho_P = 0.367$, $\rho_S = 0.377$
$\rho_P = 0.758$, $\rho_S = 0.451$
$\rho_P = 0.896$, $\rho_S = 0.782$
$\rho_P = 0.781$, $\rho_S = 0.674$
$\rho_P = 0.614$, $\rho_S = 0.326$
$\rho_P = 0.696$, $\rho_S = 0.492$
$\rho_P = 0.432$, $\rho_S = 0.36$
$\rho_P = 0.812$, $\rho_S = 0.873$
$\rho_P = 0.458$, $\rho_S = 0.665$
$\rho_P = 0.428$, $\rho_S = 0.314$
$\rho_P = 0.371$, $\rho_S = 0.445$
$\rho_P = 0.306$, $\rho_S = 0.331$
$\rho_P = 0.735$, $\rho_S = 0.84$
$\rho_P = 0.339$, $\rho_S = 0.585$
$\rho_P = 0.376$, $\rho_S = 0.344$
$\rho_P = 0.265$, $\rho_S = 0.389$
Average bias (mmh^{-1})
RMSE (mmh^{-1})
Area of rainfall shadowed (km^2)
Proportion of rainfall shadowed
Largest rainfall shadow (km^2)
Average rainfall (mmh^{-1})
Average non-zero rainfall (mmh^{-1})
Average significant rainfall (mmh^{-1})
Average heavy rainfall (mmh^{-1})