

# Observations of high time-resolution and size-resolved aerosol chemical composition and microphysics in the central Arctic: implications for climate-relevant particle properties

Benjamin Heutte<sup>1</sup>, Nora Bergner<sup>1</sup>, H  l  ne Angot<sup>1,a</sup>, Jakob B. Pernov<sup>1,c</sup>, Lubna Dada<sup>1,2</sup>, Jessica A. Mirrielees<sup>3</sup>, Ivo Beck<sup>1</sup>, Andrea Baccarini<sup>1,b</sup>, Matthew Boyer<sup>4</sup>, Jessie M. Creamean<sup>5</sup>, Kaspar R. Daellenbach<sup>2</sup>, Imad El Haddad<sup>2</sup>, Markus M. Frey<sup>6</sup>, Silvia Henning<sup>7</sup>, Tiia Laurila<sup>4</sup>, Vaios Moschos<sup>2</sup>, Tuukka Pet  j  <sup>4</sup>, Kerri A. Pratt<sup>3,8</sup>, Lauriane L. J. Qu  l  ver<sup>4</sup>, Matthew D. Shupe<sup>9,10</sup>, Paul Zieger<sup>11,12</sup>, Tuija Jokinen<sup>4,13</sup>, Julia Schmale<sup>1,\*</sup>

<sup>1</sup>Extreme Environments Research Laboratory, Ecole Polytechnique F  d  rale de Lausanne (EPFL) Valais Wallis, Sion, Switzerland

<sup>2</sup>Laboratory of Atmospheric Chemistry, Paul Scherrer Institute, Villigen, Switzerland

<sup>3</sup>Department of Chemistry, University of Michigan, Ann Arbor, MI, USA

<sup>4</sup>Institute for Atmospheric and Earth System Research, INAR/Physics, Faculty of Science, University of Helsinki, Helsinki, Finland

<sup>5</sup>Department of Atmospheric Science, Colorado State University, Fort Collins, CO, USA

<sup>6</sup>Natural Environment Research Council, British Antarctic Survey, Cambridge, UK

<sup>7</sup>Leibniz Institute for Tropospheric Research, Leipzig, Germany

<sup>8</sup>Department of Earth & Environmental Sciences, University of Michigan, Ann Arbor, MI USA

<sup>9</sup>Cooperative Institute for Research in Environmental Sciences, University of Colorado, Boulder, CO, USA

<sup>10</sup>Physical Sciences Laboratory, National Oceanic and Atmospheric Administration, Boulder, CO, USA

<sup>11</sup>Department of Environmental Science, Stockholm University, Stockholm, Sweden

<sup>12</sup>Bolin Centre for Climate Research, Stockholm, Sweden

<sup>13</sup>Climate and Atmosphere Research Centre (CARE-C), The Cyprus Institute, Nicosia, Cyprus

<sup>a</sup> Now at: Univ. Grenoble Alpes, CNRS, INRAE, IRD, Grenoble INP, IGE, Grenoble, France

<sup>b</sup> Now at: Laboratory of Atmospheric Processes and their Impacts, Ecole Polytechnique F  d  rale de Lausanne (EPFL), Lausanne, Switzerland

<sup>c</sup> Now at: School of Earth and Atmospheric Sciences, Queensland University of Technology, Brisbane, Australia

\*Correspondence to: Julia Schmale ([julia.schmale@epfl.ch](mailto:julia.schmale@epfl.ch))

## Abstract.

Aerosols play a critical role in the Arctic's radiative balance, influencing solar radiation and cloud formation ~~based on their physicochemical properties (e.g., size, abundance, and chemical composition)~~. Limited observations in the central Arctic leave gaps in understanding aerosol dynamics year-round, affecting model predictions of climate-relevant aerosol properties. Here, we present the first annual high-time resolution observations of submicron aerosol chemical composition in the central Arctic during the Arctic Ocean 2018 (AO2018) and the 2019-2020 Multidisciplinary drifting Observatory for the Study of Arctic Climate (MOSAIC) expeditions. Seasonal variations in aerosol mass concentrations and chemical composition in the central Arctic were found to be driven by typical Arctic seasonal regimes, and resemble those of pan-Arctic land-based stations. Organic aerosols dominated the pristine summer, while anthropogenic sulfate prevailed in autumn and spring under ~~Arctic~~

haze conditions. Ammonium, which impacts aerosol acidity, was consistently less abundant, relative to sulfate, in the central Arctic compared to lower latitudes of the Arctic. Cyclonic (storm) activity was found to have a significant influence on aerosol variability by enhancing both emissions from local sources and transport of remote aerosol, ~~with~~. Locally wind-generated particles ~~contributing~~ contributed up to 80% (20%) of the cloud condensation nuclei population in autumn (spring). While the analysis presented herein provides the current central Arctic aerosol baseline, which will serve to improve climate model predictions in the region, it also underscores the importance of integrating short-timescale processes, such as seasonal wind-driven aerosol sources from blowing snow and open leads/ocean in model simulations. This is particularly important given the decline; in especially in light of the declining mid-latitude anthropogenic emissions ~~influence~~ and the increasing ~~increase in~~ local ~~anthropogenic emissions~~ ones.

## 1 Introduction

Under the influence of climate change, surface temperatures in the Arctic have increased at a rate nearly fourfold compared to that of the global average, with the highest warming rates in the dark autumn and winter months (Rantanen et al., 2022). This phenomenon, referred to as Arctic amplification, is associated with a rapidly changing Arctic environment (Serreze and Barry, 2011), including a substantial loss of sea ice in the central Arctic (Jahn et al., 2024; Stroeve and Notz, 2018). The resulting decrease in the surface albedo is only one of the many feedback mechanisms contributing to the amplified warming (Pithan and Mauritsen, 2014; Serreze and Barry, 2011; Wendisch et al., 2023). Aerosols, acting as short-lived climate forcers, have long been recognized to be important components of the Arctic radiative balance (Barrie, 1986; Schmale et al., 2021; Shaw and Stamnes, 1980; Shindell and Faluvegi, 2009). First, through aerosol-radiation interactions (ARIs), aerosols can directly scatter (cooling effect) or absorb (warming effect, at the altitude of the absorbing layer) the incoming shortwave solar radiation. Second, through aerosol-cloud interactions (ACIs), a subset of aerosols can act as cloud condensation nuclei (CCN) or ice nucleating particles (INPs) which, depending on their physicochemical properties and abundance, can modulate cloud formation, lifetime (Albrecht, 1989), and radiative properties (Twomey, 1977).

Regarding ARIs, although the overall effect in the Arctic remains a net cooling (Li et al., 2022; Quinn et al., 2008; von Salzen et al., 2022; Sand et al., 2015), the past decades' reduction in anthropogenic emissions of sulfur dioxide (a precursor to sulfate), related to emission regulation policies and the fall of the Soviet Union in the 1990s, have contributed to the observed Arctic warming, because of a diminished dimming effect (Acosta Navarro et al., 2016; Breider et al., 2017; Gong et al., 2010; von Salzen et al., 2022; Shindell and Faluvegi, 2009). Regarding ACIs, in the central Arctic, clouds have a net warming effect throughout most of the year, due to the re-emission of terrestrial longwave radiation by low-level clouds, especially during the dark autumn and winter months (Curry and Ebert, 1992; Shupe and Intrieri, 2004). Clouds exert a net negative forcing for a brief period in summer over Arctic sea ice (Intrieri et al., 2002; Shupe and Intrieri, 2004). Present-day models struggle to represent the sign and magnitude of the seasonally varying cloud radiative effects in the Arctic (Tjernström et al., 2008; Taylor

et al., 2019; Wei et al., 2021; Yeo et al., 2022), amongst others owing to poorly simulated CCN and INPs that define the cloud phase. Overall, ARI and ACI are heavily dependent on the particles' size, chemical composition, and abundance, which all follow a significant seasonality in the Arctic (e.g., Croft et al., 2016b; Freud et al., 2017; Karlsson et al., 2021; Nguyen et al., 2016; Platt et al., 2022; Quinn et al., 2002; Schmale et al., 2022; Sharma et al., 2013; Tunved et al., 2013; Zieger et al., 2023).

75 This pattern is driven by seasonally varying local and regional environmental and meteorological conditions, including air temperature, shortwave radiation, sea ice extent, atmospheric stratification (and boundary layer dynamics), and the strength of the Arctic polar vortex (Willis et al., 2018, and references therein).

In winter (December-February) and spring (March-May), aerosol mass concentrations in most locations are impacted by long-range transported anthropogenic (and natural) aerosols from lower latitudes, associated with an expansion of the Arctic front further south to as low as 40°N (Barrie and Hoff, 1984; Quinn et al., 2007). This implies that pollution emitted within the polar dome, particularly from Eurasia (Willis et al., 2018), is exposed to thermodynamically facilitated poleward isentropic transport into the high Arctic boundary layer (Stohl, 2006). In addition, the prevalent dry and stratified atmospheric conditions at this time of the year, which minimize aerosol removal processes, lead to the observed accumulation of atmospheric pollutants during the Arctic haze (Croft et al., 2016b; Mitchell, 1957; Quinn et al., 2007; Rahn et al., 1977; Rahn and McCaffrey, 1979; Shaw, 1995). Haze is primarily composed of aged accumulation mode particles, comprising a mixture of aged-sulfate, organics, black carbon, ammonium, and nitrate (Lange et al., 2018; Moschos et al., 2022b; Quinn et al., 2007), with the potential to strongly affect atmospheric radiative properties (e.g., Quinn et al., 2002, 2008; Schmale et al., 2022; Schmeisser et al., 2018; Shaw and Stamnes, 1980). Sulfate has been found to be the major component of Arctic haze (Quinn et al., 2007, and references therein), generally making for very acidic aerosols that are only partly neutralized by low concentrations of ammonium at the surface (Fisher et al., 2011), but ultimately depending on the particles' mixing state (Kirpes et al., 2018). Atmospheric aging during air mass transport ~~through condensation of low volatility gases on existing particles, coagulation processes, cloud processing, and/or photooxidation reactions~~, is a key mechanism that controls particle activation potential, especially for black carbon and organic species (Ervens et al., 2010; Jimenez et al., 2009; Liu et al., 2011). Aging can occur through condensation of low-volatility gases on existing particles, coagulation processes, cloud processing, and/or photooxidation reactions. Several studies from across the Arctic have reported annual cycles of haze tracers (mainly sulfate and black carbon), spanning from January to April, with a maximum typically in March and April (e.g., Croft et al., 2016b; Platt et al., 2022; Quinn et al., 2007; Schmale et al., 2022; Sharma et al., 2006). Local emissions of sea salt from wind-driven mechanisms, including sea spray and blowing snow, are also an important source of aerosol loading in the Arctic in winter and spring, particularly when some of the highest yearly wind speeds occur (Chen et al., 2022; Gong et al., 2023; Huang and Jaeglé, 2017; Kirpes et al., 2019; Lapere et al., 2024; Marelle et al., 2021; May et al., 2016; Radke et al., 1976).

During the transition from spring to summer, the Arctic front retracts northward, thus limiting the long-range transport of emissions from lower latitudes (Bozem et al., 2019). This is, associated with more frequent precipitation and a weaker

105 atmospheric stratification, both locally and along the trajectory of transported air masses. As a result, leads to the summertime Arctic (June-August) being is characterized by relatively low aerosol mass concentrations from more local/regional emissions (Stohl, 2006). The aerosol population in summer is characterized dominated by a dominance of Aitken mode and nucleation mode particles originating from local biogenic sources (Boyer et al., 2023; Freud et al., 2017; Pernov et al., 2022; Tunved et al., 2013; Willis et al., 2017) originating from local biogenic sources. These include, primary marine and terrestrial aerosols, 110 or secondary particles formed via new particle formation (Baccarini et al., 2020; Beck et al., 2020; Brean et al., 2023; Schmale and Baccarini, 2021) or condensation of precursor gases onto pre-existing particles (Willis et al., 2016). Organic aerosols from different sources contribute significantly to the submicron aerosol mass concentrations in summer (e.g., Chang et al., 2011; Croft et al., 2019; Fu et al., 2009, 2013; Köllner et al., 2021; Leaitch et al., 2018; Moschos et al., 2022b; Nielsen et al., 2019; Siegel et al., 2021). One important organic compound in summer is methanesulfonic acid (MSA), an oxidation product of 115 marine-sourced dimethylsulfide (DMS), while part of the sulfate mass present in the summer Arctic boundary layer also originates from DMS oxidation (Barnes et al., 2006; Leaitch et al., 2013; Leck and Persson, 1996).

Finally, the autumn season (September-November) marks a minimum in total particle number and mass concentration with a dominant accumulation mode, owing to limited transport from lower latitudes, less frequent new-particle formation events, 120 and efficient wet removal of particles (Croft et al., 2016b). However, little is known about the aerosol chemical composition and sources during this season, especially in the central Arctic.

Present-day knowledge on the seasonally varying chemical composition in the Arctic, and the processes related to it, has predominantly been obtained from observations at land-based stations (AMAP, 2006; Moschos et al., 2022a; Platt et al., 2022; 125 Schmale et al., 2022; Sharma et al., 2019; Ström et al., 2003). Whether the observations from these lower latitude stations can be extrapolated throughout the Arctic, particularly to the central Arctic, remains an open question (Freud et al., 2017; Schmale et al., 2021). Direct observations of aerosol physicochemical properties in the central Arctic have historically been limited to short ship-based and aircraft summertime campaigns. Among those, a series of expeditions onboard the Swedish icebreaker (I/B) *Oden* significantly contributed to our understanding of aerosol processes in the summertime central Arctic Ocean. Such 130 expeditions (and example literature references) include the International Arctic Ocean Expeditions of 1991 (Leck et al., 1996; Leck and Persson, 1996), 1996 (Hillamo et al., 2001; Leck et al., 2001; Zhou et al., 2001), 2001 (Leck et al., 2004; Tjernström, 2005), and 2018 (Karlsson et al., 2022; Lawler et al., 2021; Siegel et al., 2021), as well as the Arctic Summer Cloud Ocean Study (ASCOS) expedition in 2008 (Chang et al., 2011; Hamacher-Barth et al., 2016; Mauritsen et al., 2011; Tjernström et al., 2014). Despite the year-round observations at the land-based stations, there are still severe knowledge gaps on aerosol 135 sources, sinks, chemical composition, and associated processes in the Arctic (Schmale et al., 2021; Willis et al., 2018), which stem from a general lack of organic aerosol and speciation measurements, and an observation bias in the central Arctic summer observation bias, as well as a lack of vertical profiles. The Arctic boundary layer is highly stratified for most of the year due to strong temperature inversions (Jozef et al., 2024), which means that surface and ship-based observations are generally only

representative of the Arctic boundary layer (Köllner et al., 2021; Willis et al., 2019). The available information appears to be  
140 insufficient for models to satisfactorily (i.e., without a large model spread) reproduce the seasonality and abundance of  
anthropogenic and natural aerosol species throughout the Arctic (AMAP, 2011, 2015; Eckhardt et al., 2015; Lapere et al.,  
2023; Shindell et al., 2008).

In particular, measurements of bulk chemical composition in the Arctic have often been limited to off-line techniques, through  
145 analysis of aerosols collected on filter samples (e.g., Hillamo et al., 2001; Moschos et al., 2022a; Schmale et al., 2022).  
Although such techniques offer a good quantitative and qualitative assessment of aerosol bulk chemical composition, the time  
resolution over which they are performed (days to weeks) is evidently insufficient to resolve processes happening on shorter  
time scales (e.g., in-cloud aerosol processing, wind-driven aerosolization processes, and intense pollution transport events).  
Detailed chemical composition and mixing state have been obtained from single-particle microscopy measurements (e.g.,  
150 Adachi et al., 2022; Bigg and Leck, 2008; Hamacher-Barth et al., 2016; Kirpes et al., 2022). The development of on-line  
aerosol mass spectrometry techniques over the last decades has provided the ability to study aerosol chemical composition at  
much higher temporal and spectral resolutions, shedding light on the sources and processes controlling the Arctic aerosol  
populations (e.g., Chang et al., 2011; Gunch et al., 2020; Karlsson et al., 2022; Köllner et al., 2021; Nielsen et al., 2019;  
Ovadnevaite et al., 2011a; Willis et al., 2016). Yet, studies reporting on-line measurements from aerosol mass spectrometers  
155 in the Arctic remain scarce due to the technical complexities associated with the operation of such instruments in remote  
environments.

Furthermore, in the rapidly changing Arctic, it is expected that local and remote emission sources and processes of  
anthropogenic and natural aerosols will change (Schmale et al., 2021), associated with socio-economical changes within the  
160 Arctic and sub-Arctic regions, changing atmospheric transport patterns (Heslin-Rees et al., 2020; Pernov et al., 2022), sea ice  
retreat, increased liquid precipitations (Bintanja and Andry, 2017), and ecosystem shifts (Lannuzel et al., 2020). The summer  
melt season will likely further lengthen at the expense of a shortened winter sea ice growth (Markus et al., 2009; Stroeve et  
al., 2014), having direct consequences on the coupled ocean-sea ice-atmosphere processes (Willis et al., 2023). ~~and~~ the role  
that transition seasons (i.e., spring and autumn) will play for this changing seasonality is yet to be elucidated with present-day  
165 measurements. Importantly, the frequency and intensity of extreme synoptic-scale circulation events, including cyclones and  
warm and moist air mass intrusions into the Arctic have increased over the last decades (Graham et al., 2017; Overland, 2021;  
Zhang et al., 2023). While such events have been shown to be associated with high levels of pollutants transported to the Arctic  
in spring, profoundly affecting aerosol chemical composition and CCN populations (Dada et al., 2022a; Stohl et al., 2007),  
less is known on the aerosol-driven impact of such extreme events in the pristine autumn transition season, when the ocean  
170 freeze-up happens.

In this study, we investigate the annual cycle of aerosol chemical composition in the central Arctic, based on unique year-long aerosol physicochemical measurements, collected with a high-resolution aerosol mass spectrometer during two ship-based expeditions to the central Arctic between 2018 and 2020, namely the Arctic Ocean 2018 (AO2018) expedition (Baccarini et al., 2020; Karlsson et al., 2022) and the 2019-2020 Multidisciplinary drifting Observatory for the Study of Arctic Climate (MOSAiC) expedition (Shupe et al., 2022). We assess the relevance of land-based pan-Arctic station observations for the central Arctic conditions through a comparison of our measurements with those from various stations. Finally, we infer the processes governing the central Arctic aerosol populations using high-time resolution and size-resolved chemical measurements. We investigate through case studies and a clustering of particle number size distributions the contribution of local and remote aerosol sources to the overall aerosol and CCN number concentration in the dark and pristine autumn season as well as during the spring haze season, with specific emphasis on storm-induced high concentration events.

## 2 Experimental and methods

### 2.1. The MOCCHA and MOSAiC expeditions

Data used in this study were collected during the Microbiology Ocean Cloud Coupling in the High Arctic (MOCCHA) campaign as part of the Arctic Ocean 2018 (AO2018) expedition, as well as during the 2019-2020 Multidisciplinary drifting Observatory for the Study of Arctic Climate (MOSAiC) expedition, both taking place in the central Arctic Ocean (Fig. 1). These two expeditions set out to gather observational data, using state-of-the-art instrumentation, to close knowledge gaps on the coupled atmospheric-ice-ocean-ecosystem processes driving, or influenced by, the changing Arctic climate. This work primarily focuses on surface observations made during MOSAiC. Measurements from MOCCHA close the summer data gap when no chemical composition measurements were available during MOSAiC (see Sect. 2.2).

During MOCCHA, the Swedish I/B *Oden* was moored to an ice floe and drifted with the central Arctic sea ice, at latitudes higher than 88° N, between August 14<sup>th</sup> and September 14<sup>th</sup>, 2018. Detailed descriptions of the campaign, the aerosol instrumentation, and sampling conditions can be found elsewhere (Baccarini et al., 2020; Karlsson et al., 2022; Lawler et al., 2021; Siegel et al., 2021).

During MOSAiC, the German research vessel (R/V) *Polarstern* (Knust, 2017) drifted in the central Arctic, whilst moored to an ice floe, from October 4<sup>th</sup>, 2019 to September 20<sup>th</sup>, 2020, at latitudes mostly above 80° N. ~~To provide context into the sea ice extent during that year, we~~ We show in Fig. 1 the minimum and maximum sea ice extent, respectively reached on September 15<sup>th</sup> and March 5<sup>th</sup>, 2020. ~~Except for the drift period during leg 4 in mid-summer (i.e., between June 19<sup>th</sup> and July 31<sup>st</sup>),~~ *Polarstern* was in general far away from the marginal ice zone and the open ocean. ~~Except for the drift period during leg 4 in mid-summer (i.e., between June 19<sup>th</sup> and July 31<sup>st</sup>),~~ This means that the results presented in this study are mostly representative of the ice-covered central Arctic Ocean region. Most of the measurements relevant to this work were carried

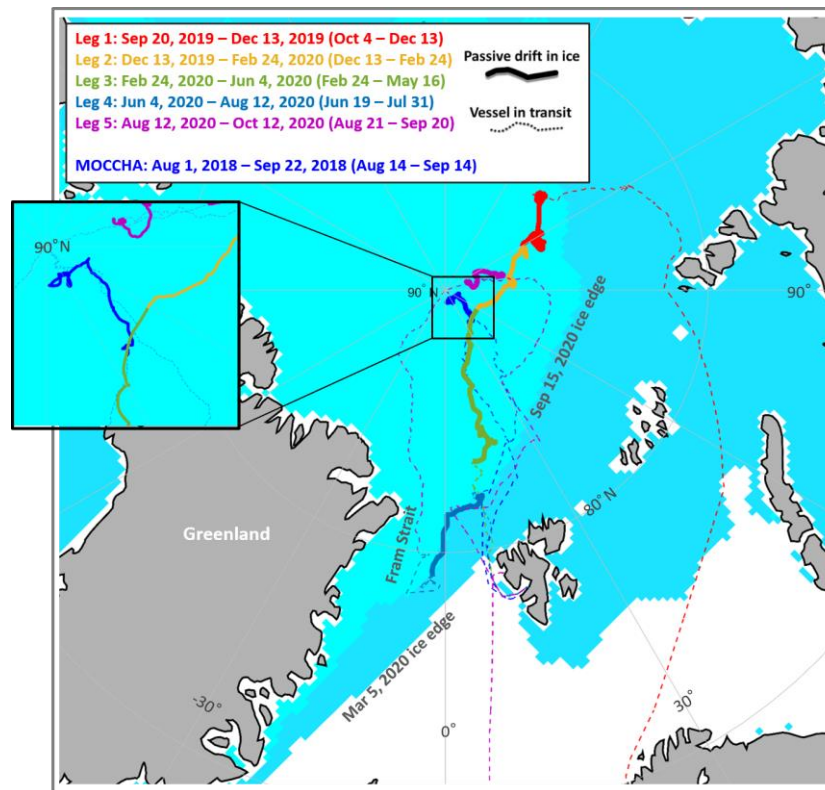

**Figure 1: Expedition tracks during MOSAiC and MOCCHA.** The MOSAiC track is adapted from Shupe et al. (2022) and colored by the leg of the expedition. Periods of passive drift by *Polarstern* and *Oden* (solid) and periods of transit when the vessel was underway (dotted) are distinguished. The inclusive dates for each of the 5 legs during MOSAiC and the whole MOCCHA campaign are given in the legend, with the second set of dates in parentheses being the dates spent in passive drift. A zoom-in above 88°N is provided for the MOCCHA campaign. The approximate sea ice edge at the annual maximum (Mar 5, 2020) and minimum (Sep 15, 2020), from NIMBUS-7 and DMSP SSM/I-SSMIS passive microwave data (National Snow and Ice Data Center; Cavalieri et al., 1996), is also provided for the MOSAiC year.

out in the *Swiss* container onboard *Polarstern*, combining aerosol physicochemical properties (Heutte et al., 2023b) and trace  
 205 gas measurements (Angot et al., 2022b). For further information on the expedition conditions and technical descriptions of the  
 observations performed by the “atmosphere”, “oceanography”, and “snow and sea ice” teams, refer to Shupe et al. (2022),  
 Rabe et al. (2022), and Nicolaus et al. (2022), respectively.

Importantly, for both MOCCHA and MOSAiC, aerosols were sampled through heated inlet lines, ensuring that sampling  
 occurred at relative humidities below 40% (see Heutte et al. (2023c) for measurements of temperature and relative humidity  
 210 inside the inlet, and Heutte et al. (2023b) for a description of the inlet system and flow rates), resulting in measurements of  
 dried particles, following the Global Atmosphere Watch standards for aerosol sampling (WMO, 2016).

## 2.2 Aerosol chemical composition measurements

The bulk chemical composition of non-refractory submicron aerosols (NR-PM<sub>1</sub>) was measured using an Aerodyne high-  
 resolution time-of-flight aerosol mass spectrometer (HR-ToF-AMS, hereafter referred to as AMS) during MOCCHA and

215 MOSAiC. Detailed technical descriptions of the AMS functioning can be found in DeCarlo et al. (2006) and Canagaratna et al. (2007). The readers are referred to Heutte et al. (2023b) for the description of the AMS operation, including calibrations, during MOSAiC and to Karlsson et al. (2022) during MOCCHA. Importantly, the same instrument was used on both expeditions. We refer to “non-refractory” species as the species that are flash-vaporized in the AMS at a temperature below ~600 °C, that of the resistively heated tungsten vaporizer. In practice, such species include sulfate ( $\text{SO}_4^{2-}$ ), nitrate ( $\text{NO}_3^-$ ), ammonium ( $\text{NH}_4^+$ ), chloride (Chl), and organics (Org). Refractory species, including black carbon, sea salt, crustal materials, and metal oxides, are hence not quantitatively detected by the AMS. However, a small fraction of refractory species can undergo slow vaporization and surface ionization at 600 °C (Drewnick et al., 2015; Ovadnevaite et al., 2012). For example, sea salt, which has a boiling point temperature of 1465 °C, can still be partly vaporized at 600 °C and contribute to the Chl signal (Zorn et al., 2008). Furthermore, the AMS can efficiently measure non-refractory species that are internally mixed with refractory ones (e.g., an organic coating on sea salt) (Salcedo et al., 2006). During MOSAiC (MOCCHA), the AMS was operated with an effective time resolution of 90 sec (60 sec). In this work, the data were averaged (arithmetic mean=~~A.M.~~) to either 10 min or 1 h depending on the analysis purposes. The detection limits for the five main chemical species,  $\text{SO}_4^{2-}$ ,  $\text{NO}_3^-$ ,  $\text{NH}_4^+$ , Chl, and Org, are reported in Table S1 at 10 min and 1 h time resolutions. Values below detection limit were not removed when calculating monthly statistics (from the hourly-averaged data) reported in Sect. 3.1. In the cases where the fraction of data below the detection limit was high (i.e., > 50%; see Table S1), we clearly stated it and the data were not further analyzed. Instrumental failures caused the AMS to cease functioning during MOSAiC between December 5<sup>th</sup>, 2019, and February 29<sup>th</sup>, 2020, between May 30<sup>th</sup> and June 6<sup>th</sup>, 2020, and after July 10<sup>th</sup>, 2020. Issues with the AMS turbo pumps rendered the  $\text{NH}_4^+$  measurements very noisy in June and July, 2020; thus the  $\text{NH}_4^+$  data were discarded for that period (Heutte et al., 2023b).

235 Scaling factors, derived from a mass closure analysis between the AMS and a scanning mobility particle sizer (SMPS, see Sect. 2.3), were applied to the species' mass concentrations during MOSAiC (Heutte et al., 2023b). These scaling factors were derived and applied independently for the measurements periods in-between the non-operational periods mentioned above (Heutte et al., 2023b). ~~T~~and the scaled concentrations are expected to be upper estimates that ,eventually inducing add some~~itional uncertainty to the data (Heutte et al., 2023b).~~ For the MOCCHA data, such a mass closure was performed by Karlsson et al. (2022), between the AMS and a custom-made differential mobility particle sizer (DMPS), and no scaling factors were applied to the AMS in this case given the closure agreement.

As previously mentioned, sea salt cannot be quantified using the AMS. However, following the approach suggested by Ovadnevaite et al. (2012), we estimated the particulate sodium chloride mass concentrations with the AMS using the signal of the  $^{23}\text{Na}^{35}\text{Cl}^+$  fragment at the mass-to-charge ratio ( $m/z$ ) of 58 (see Fig. S1). Based on a calibration of the AMS with sea salt, Ovadnevaite et al. (2012) found that the  $^{23}\text{Na}^{35}\text{Cl}^+$  sea salt surrogate should be multiplied by a calibration factor of 51. Therefore, we multiplied our  $^{23}\text{Na}^{35}\text{Cl}^+$  signal by 51 to estimate sea salt mass concentrations, averaged (~~A.M.~~) to 10 min time resolution. In the absence of any AMS calibration for sea salt during MOSAiC, and because the calibration factor reported by



250 Ovadnevaite et al. (2012) is likely only valid for the AMS they used (with its particular tuning), sea salt mass concentrations reported in this study can only be considered as estimates and should be looked at qualitatively rather than quantitatively. Hence, concentrations are reported in arbitrary units (a.u.) rather than  $\mu\text{g}/\text{m}^3$ .

255 The particle time-of-flight (PToF) feature of the AMS also enables retrieval of the size-resolved chemical composition (Jimenez et al., 2003; Salcedo et al., 2006; Zhang et al., 2005). The particle vacuum aerodynamic diameter is inferred from the time it takes for the particle to travel from the mechanical chopper (determining time zero of flight) to the detector. Velocity calibrations, used to convert the particle time of flight to diameter, were regularly performed during MOSAiC, using size-selected monodisperse ammonium nitrate ( $\text{NH}_4\text{NO}_3$ ) and ammonium sulfate ( $(\text{NH}_4)_2\text{SO}_4$ ) particles. Importantly, it should be mentioned that the calibration factor used to convert the measured particle time of flight to diameter relied on a comparison with SMPS data and a conversion from vacuum aerodynamic diameter ( $D_{va}$ ) to mobility diameter ( $D_m$ ). This relation is linearly  
260 dependent on the particle density ( $\rho$ ), if we assume that particles are spherical ( $D_{va} = D_m * \rho$ ). Hence, such that an uncertainty in the density estimated from the particle chemical composition (see calculation details in Heutte et al. (2023b)) would propagate into an uncertainty of the same magnitude for the mass size distribution. Given the relatively low signal-to-noise ratio of the measured species in the pristine atmosphere of the central Arctic, size distributions in this work are only reported as monthly medians for sulfate and organics, for a set of months during MOSAiC. A monomodal log-normal distribution was fitted to each monthly ~~sulfate~~ mass size distribution to retrieve the mode diameter, using the “Multipeak fitting” package within IGOR Pro v9.02. ~~Bimodal log normal distributions were fitted to the~~ Such fitting was not done for the organics’ size distributions, as these were too noisy, and the locations of the modal diameters were estimated manually (i.e., by eye). The fitting modal parameters (location and amplitude of the modes) are given in Table S3.

270 Equivalent black carbon (eBC) mass concentrations were obtained from the measurement of light attenuation at 880 nm on a filter tape, using an aethalometer model AE33 (Magee Scientific, Berkeley, USA). Description of the AE33 operation during MOSAiC and of the data processing can be found in Heutte et al. (2023b) and Boyer et al. (2023). The aethalometer and AMS were sampling air through the same inlet. The original 1 Hz eBC data were averaged ~~(A.M.)~~ to 10 min and 1 h time resolutions, complementing the chemical composition obtained from the AMS. The same instrument was used during MOCCHA, with the  
275 same data processing procedure. A comparison was performed between the AE33 and a multi-angle absorption photometer (MAAP) for the MOCCHA eBC data and both instruments agreed well, within 20% of each other ( $R^2 = 0.77$ , not shown).

### 2.3 Aerosol number concentration and size distribution measurements

During MOCCHA, the particle number size distributions (PNSD) of aerosols between 18 and 660 nm ( $D_m$ ) were measured with a custom-made SMPS at a time resolution of 3 min (time for a complete scan through all size bins). Further information  
280 on the acquisition and processing of the data is provided by Baccharini and Schmale (2020) and Baccharini et al. (2020). During MOSAiC, a commercial SMPS (TSI Inc., USA) was used to measure the PNSD between 10 and 500 nm (Boyer et al., 2023),

at a time resolution of 5 min (scan time). The instrument was located in the Aerosol Observing System (AOS) container (Uin et al., 2019), operated as part of the United States Department of Energy Atmospheric Radiation Measurement (ARM) facility, 1.5 m away from the *Swiss* container. In this work, PNSD data were used to retrieve the total aerosol volume (in the common size range from 18 to 500 nm), assuming particles are spherical, where data were prior averaged (~~A.M.~~) to 1 h time resolution. When only the MOSAiC data are used, in Sect. 3.2 and 3.3, particle number concentrations (PNC) are reported using the size range of the MOSAiC SMPS (i.e., between 10 and 500 nm).

During MOSAiC, an Aerodynamic Particle Sizer Spectrometer model 3321 (APS; TSI Inc., USA) was used to measure the coarse mode PNSD between 1.06 and 16.1  $\mu\text{m}$  (Heutte et al., 2023b). The supermicron PNC ( $N_{>1000\text{nm}}$ ) reported in this work were averaged to 10 min time resolution.

## 2.4 Ancillary measurements

The description of the following ancillary measurements only refers to observations made during MOSAiC and the results are presented and discussed in Sect. 3.2 and 3.3.

### 2.4.1 Carbon dioxide measurements

Hourly-averaged (~~A.M.~~) carbon dioxide ( $\text{CO}_2$ ) dry air mole fractions used in this study result from the merging of several cross-evaluated measurements with cavity ring-down spectrometers during MOSAiC. Measurements were performed in the University of Colorado (CU) container using a commercial Picarro instrument model G2311-f, on the sea ice at Met City (a few hundred meters away from *Polarstern*) also using a Picarro model G2311-f, and in the *Swiss* container using a Picarro model G2401. Additional discrete whole air samples were collected for post-cruise analysis at the National Oceanic and Atmospheric Administration (NOAA) Global Monitoring Laboratory (GML) and included in the data merging procedure. Details regarding the instruments' operation, calibrations, data processing, and the creation of the merged dataset can be found in Angot et al. (2022).

### 2.4.2 CCN measurements

Measurements of CCN number concentrations were performed during MOSAiC using a Cloud Condensation Nuclei Counter (CCNC) model CCN-100 (Droplet Measurements Technologies, Boulder, USA), collocated with the aethalometer and the AMS in the *Swiss* container. The supersaturation (SS) in the instrument's chamber was set to 0.15, 0.2, 0.3, 0.5, and 1% SS, throughout 1 h cycles (Heutte et al., 2023b). CCN number concentrations were averaged (~~A.M.~~), for each SS level, to 10 min time resolution (resulting in one 10 min averaged data point for each SS level per hour).

### 310 **2.4.3 Aerosol light scattering measurements**

The aerosol total light scattering coefficients at the blue (450 nm), green (550 nm), and red (700 nm) wavelengths were measured during MOSAiC using an integrating nephelometer (TSI model 3563), located in the AOS container. Scattering coefficients were measured at a 1 min time resolution, and corrected to account for size-dependent truncation (incomplete collection) of strongly forward or backward scattered light (Koontz et al., 2022). Using an impactor at the inlet of the external  
315 sampling system, the aerodynamic diameter cutoff of sampled particles was alternated between 1 and 10  $\mu\text{m}$ . In this study, we used the submicron measurements, averaged ~~(A.M.)~~ at 10 min time resolution.

### **2.4.4 Snowdrift density and blowing snow events identification**

During MOSAiC, the particle number flux of airborne snow particles was measured, at 1 min time resolution, using two open-path Snow Particle Counters (SPC-95; Niigata Electric Co., Ltd) and used to compute the snowdrift density (Gong et al., 2023).  
320 Blowing snow periods were identified (Gong et al., 2023) as times when airborne snow particles were detected and the wind speed measured at 10 m above the snow surface exceeded a critical value, which was empirically estimated from the temperature-dependent parametrization proposed by Li and Pomeroy (1997). The two SPCs, Unit 1104 and Unit 1206, were located at 0.08 and 10 m above the snow surface, respectively. In this study, the SPC at 0.08 m was used to report snowdrift density and derive the blowing snow flag, except for October and November 2019, where the instrument was not operational  
325 and data from the SPC at 10 m were used instead.

### **2.4.5 Satellite-derived lead fraction**

In our study, we use a published dataset of lead fractions (von Albedyll et al., 2023). In brief, lead fractions, within a 50 km radius from *Polarstern*, were derived from a divergence-based method using satellite synthetic-aperture radar (SAR) data with a spatial resolution of 700 m. The daily available divergence and convergence fields were accumulated for up to 10 subsequent  
330 dates to account for leads continuously opening or closing. In this work, we used the divergence-derived lead fractions with no accumulation ( $LF_{\text{no accu, div}}$ ), which represent newly-opened leads, as well as the 5 times accumulated lead fractions ( $LF_{5\times \text{accu, div}}$ ), which account for leads opening, closing, or staying open within a 5 days period.

### **2.5 Identification and removal of pollution from ship emissions**

Ship-based measurements of some atmospheric variables (including aerosol physicochemical properties) can be greatly  
335 influenced by local pollution from research activities (Beck et al., 2022). Exhausts from the ship's stack can be an important source of particles that need to be distinguished from the ambient aerosol signal. Other sources of local contamination, including snowmobiles, diesel generators, and helicopters, can also be important sources of local pollution, discretely affecting the ambient aerosol measurements. Not all instruments react the same way to fresh pollution from fossil fuel combustion. Hence, different pollution detection methods were applied to the various datasets, and are described in detail by Heutte et al.

340 (2023b) for the *Swiss* container aerosol measurements during MOSAiC. In short, AMS measurements were cleaned from local pollution influence by identifying periods where the measured chemical spectrum resembled (cosine similarity) that of a chosen spectrum of fresh hydrocarbon emissions. This method was applied in analogy to the AMS data from MOCCHA. In total, 43% of the available AMS measurements (MOCCHA + MOSAiC) were identified as being influenced by local pollution emissions. All the other MOSAiC datasets were cleaned using a multi-step pollution detection algorithm (PDA), developed by Beck et al. (2022). A similar method to the PDA was employed by Baccharini et al. (2020) to remove local pollution from the MOCCHA SMPS data used in this analysis.

## 2.6 Clustering of the particle number size distributions

The measured PNSDs from the SMPS, averaged ~~(A.M.)~~ to 10 min time resolution, were grouped using the Hartigan-Wong k-means clustering algorithm (Hartigan and Wong, 1979), as commonly done for clustering of PNSDs (e.g., Beddows et al., 2009; Boyer et al., 2023; Pernov et al., 2022). This analysis was performed separately for the data from October to November and from March to April, taking the PNSDs normalized to the vector length as input for the algorithm. The number of clusters for the solution was initially varied from 3 to 30 and it was concluded that the 8 clusters solution was best at describing the October-November aerosol size distributions while the 7 clusters solution was optimal for the March-April period. The resulting clusters were further manually merged into 4 clusters for the October-November period and 3 clusters for the March-April period, based on similarities in their potential dominating source (i.e., locally sourced, long-range transported, or low concentration background) and the shape of their median size distribution. Additional information on the criteria for choosing the number of clusters and the manual attributions to more comprehensive “potential-source” groups are provided in Sect. S4. A bimodal log-normal distribution was fitted to each cluster’s median PNSD using the “Multipeak fitting” package within IGOR Pro v9.02, and the fitting modal parameters (location and amplitude of the modes) are given in Table S2. The results of the clustering analysis are presented and discussed in Sect. 3.3.1.

## 3 Results and discussion

### 3.1 Bulk submicron aerosol yearly chemical composition

Figure 2a shows the high-time resolution (1 h) annual cycle of bulk submicron aerosol mass concentration and composition measured during the MOCCHA and MOSAiC expeditions. ~~Periods identified as being directly influenced by local pollution from research activities are indicated by grey shaded areas and are excluded from any subsequent analysis.~~ The unpolluted relative fractions of each species to the submicron aerosol ( $PM_{10}$ ) mass during different measurement periods are given in Fig. 2b-e. ~~The fractional contribution was derived by summing the mass of each species over the respective period and dividing by the total  $PM_{10}$  mass of that period.~~ In this work, total  $PM_{10}$  is defined as the sum of AMS-based non-refractory  $SO_4^{2-}$ , Org,  $NO_3^-$ , Chl, and  $NH_4^+$  mass concentrations, and aethalometer-based eBC mass concentrations. ~~Therefore, this does not include submicron dust or fresh and aged sea salt, for example.~~ Figure 3 shows the same species specific annual cycle of each species

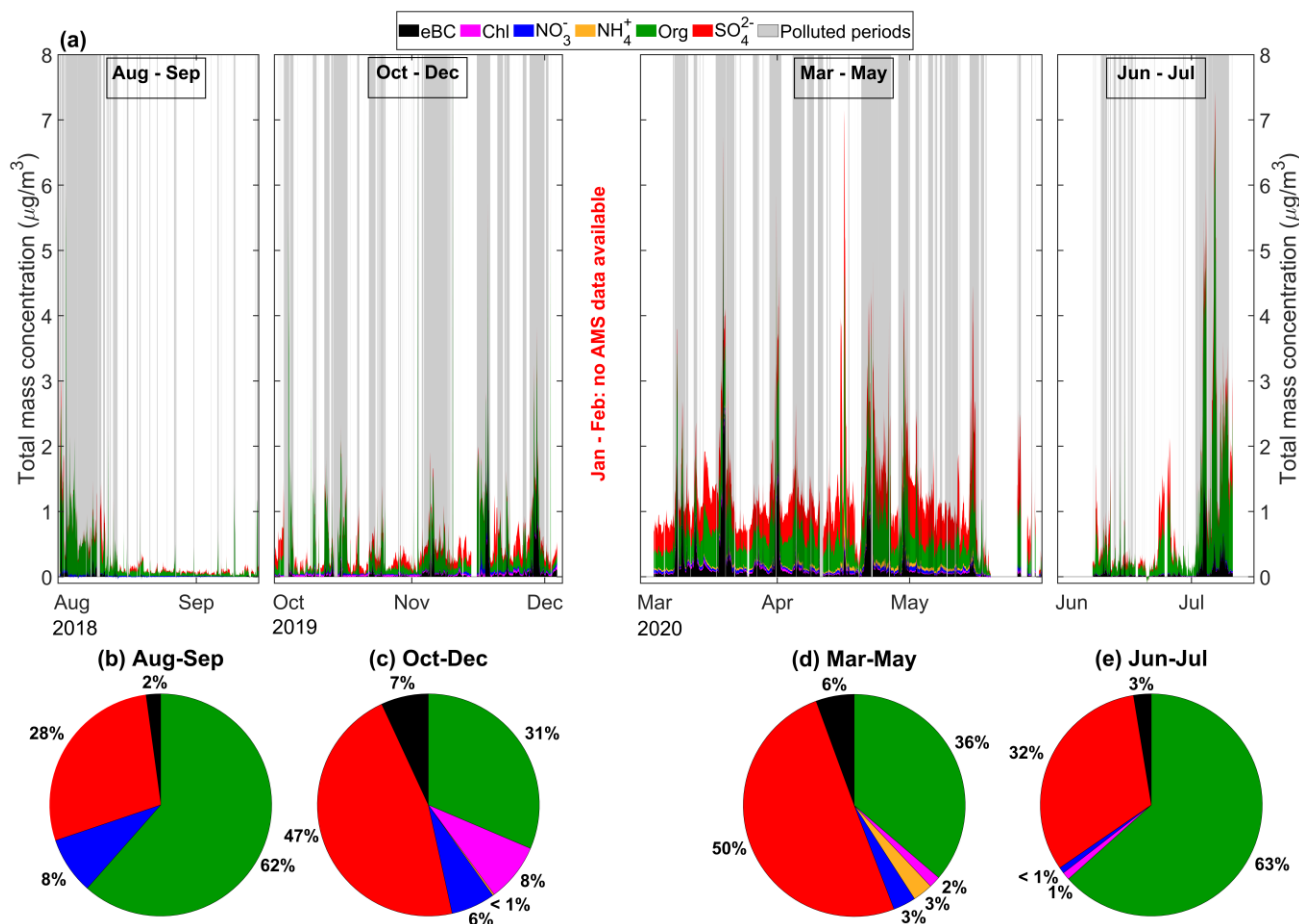

**Figure 2: Bulk submicron aerosol mass composition measured with the AMS and aethalometer during the MOCCHA and MOSAiC expeditions.** The year-long timeseries of these species (a) is shown as the 1 h averaged (A.M.) total mass concentration from August to September 2018 (MOCCHA) and from October 2019 to July 2020 (MOSAiC). Periods identified as being affected by local pollution from research activities are indicated with vertical grey-shaded areas and are excluded from any subsequent analysis. The unpolluted relative contributions of the main aerosol species to the total summed mass concentration are shown during MOCCHA for the (b) Aug-Sep 2018 period, and during MOSAiC for the (c) Oct-Dec 2019 period, (d) Mar-May 2020 period and (e) Jun-Jul 2020 period. The fractional contribution was derived by summing the mass of each species over the respective period and dividing by the total  $\text{PM}_{10}$  mass of that period. Ammonium was not considered for the Jun-Jul period due to instrumental issues. Note that, during MOSAiC, the AMS was not operational between early December 2019 and March 2020, and this period is therefore not represented with a pie chart.

as in Fig. 2a but with monthly statistics (median and interquartile range). Note that although the few available AMS data points in December and July were included in the fractional mass contributions in Fig. 2c and Fig. 2e, respectively, these months were not considered in the monthly statistics reported in Fig. 3 due to low data availability. For completeness, we show the seasonality of the total aerosol volume ( $V_{\text{tot}}$ ) for particles between 18 and 500 nm in mobility diameter, calculated from the SMPS PNSD, is also shown and  $V_{\text{tot}}$  is used as a proxy for  $\text{PM}_{10}$  for months where when AMS data are missing, minding that  $V_{\text{tot}}$  does not include sizes  $> 500$  nm. This annual cycle is segregated into five distinct periods: August to September 2018, October to December 2019, January to February 2020, March to May 2020, and June to July 2020, which are analyzed and

375

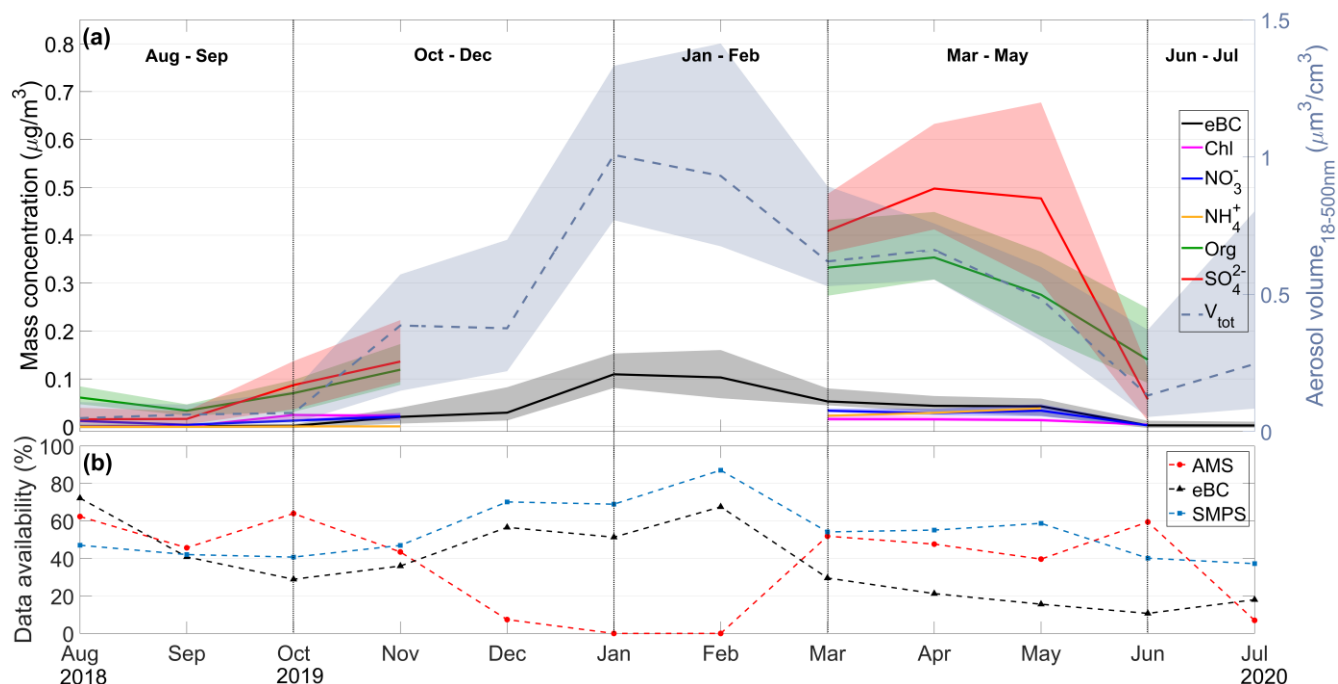

**Figure 3: Monthly seasonality of the bulk submicron aerosol mass composition measured with the AMS and aethalometer during the MOCCHA and MOSAiC expeditions.** Monthly medians are shown in (a), along with the 25<sup>th</sup> (75<sup>th</sup>) quantile as lower (upper) envelop boundary, for the different chemical species and for the total aerosol volume (18-500 nm) calculated from the SMPS' PNSD. The monthly statistics, calculated from the hourly-averaged concentrations, consider only unpolluted data and the percentages of available data per month and per instrument (i.e., data retained after the quality and pollution flags have been applied to the datasets) are shown in (b). August and September are from the MOCCHA expedition, other months are from MOSAiC. The dashed vertical line indicates the separation from the five two distinct periods discussed in the text datasets. Median mass concentrations from the AMS are not reported for December 2019 and July 2020 due to low data availability (< 10%), and no AMS data are available for January and February 2020.

discussed in sections 3.1.1 – 3.1.5, respectively. The start and end dates of these periods were determined from (1) the different physicochemical processes associated with each period and the resulting contrasted aerosol mass concentrations and composition, and from (2) the data availability imposed by the expeditions' timing and instruments' functioning. Furthermore, we argue that the MOCCHA data from summer 2018 can be considered representative of the central Arctic Ocean late summer conditions, and hence used to replace the missing MOSAiC late summer (2020) data, for the following reasons. First, long-term observations at coastal Arctic land-based stations have revealed minimal interannual variability in summer SO<sub>4</sub><sup>2-</sup> and eBC mass concentration (Gong et al., 2010) or total aerosol mass (Tunved et al., 2013). Second, as MOCCHA and MOSAiC summers were separated by two years only, the influence of long-term trends in species mass concentrations can be neglected, especially as there are not so many statistically significant trends in summer (Schmale et al., 2022). Due to the similarities in aerosol chemical composition between the MOSAiC June – July and the MOCCHA August – September data, the discussion for these two periods is provided jointly (see Sect. 3.1.1).

### 3.1.1 ~~Jun-Aug-Sep: late~~ summer (MOCCHA and MOSAiC)

390 In early summer (June 1<sup>st</sup> – July 10<sup>th</sup>, 2020, during MOSAiC) and late summer (August 1<sup>st</sup> – September 15<sup>th</sup>, 2018, during  
MOCCHA), organics had the largest mass contribution to the total PM<sub>1</sub> (62-63%, Fig. 2b and 2e), followed by SO<sub>4</sub><sup>2-</sup> (28-32%),  
while eBC contributed 2-3%. Nitrate accounted for 8% of the total PM<sub>1</sub> mass in late summer during MOCCHA, and was  
mostly below detection limit (Table S1) in early summer during MOSAiC. However, it should be noted that NO<sub>3</sub><sup>-</sup>  
395 measurements during MOCCHA were likely overestimated due to interferences between the NO<sup>+</sup> and C<sup>18</sup>O<sup>+</sup> fragments at *m/z*  
30 in the AMS. Hence, NO<sub>3</sub><sup>-</sup> will not be further discussed in this section. Chloride was below detection limit during MOCCHA  
and contributed 1% of the PM<sub>1</sub> mass in June during MOSAiC. Finally, NH<sub>4</sub><sup>+</sup> was either below detection limit (during  
MOCCHA) or excluded due to instrumental issues (in June – July during MOSAiC, see Sect. 2.2). Overall, we observed very  
low mass concentrations for the different species at this time of the year, which is typical and characteristic of the high Arctic  
during this season (Leaitch et al., 2018; Massling et al., 2015; Schmale et al., 2022; Ström et al., 2003). This is likely the  
400 combined result of (1) limited long-range transport of aerosols from lower latitudes, as the extent of the Arctic dome is small  
(Stohl, 2006), and (2) the efficient wet and dry removal of locally emitted and transported aerosols, as previously observed  
and modeled (Browse et al., 2012; Freud et al., 2017; Pernov et al., 2022). In June, during MOSAiC, median (25<sup>th</sup> quantile,  
75<sup>th</sup> quantile) concentrations of Org and SO<sub>4</sub><sup>2-</sup> were 0.14 (0.09, 0.25) µg/m<sup>3</sup> and 0.057 (0.012, 0.122) µg/m<sup>3</sup>, respectively.  
These values are larger than the ones found in August during MOCCHA: 0.06 (0.05, 0.08) µg/m<sup>3</sup> and 0.016 (0.006, 0.040)  
405 µg/m<sup>3</sup> for Org and SO<sub>4</sub><sup>2-</sup>, respectively. The lower concentrations during MOCCHA can likely be explained by the position of  
Oden high up in the pack ice (> 88° N, see Fig. 1), far away from most open-ocean marine and terrestrial sources. Chang et al.  
(2011) reported similar mass concentrations of organics (median Org = 0.055 µg/m<sup>3</sup>) at such high latitudes in August -  
September 2008, although with a higher sulfate fraction to the total mass of 45% (median SO<sub>4</sub><sup>2-</sup> = 0.051 µg/m<sup>3</sup>). The very low  
mass concentrations for the different species in summer are also reflected in the low V<sub>tot</sub> values (median = 0.131 µm<sup>3</sup>/cm<sup>3</sup> in  
410 June and 0.049 µm<sup>3</sup>/cm<sup>3</sup> in August). The large variability in V<sub>tot</sub> in July (interquartile range = 0.719 µm<sup>3</sup>/cm<sup>3</sup>) could be  
indicative of intermittent events of transport or local release of organic material from melt ponds, the marginal ice zone, or  
nearby coastal and open ocean areas (Chang et al., 2011). In general, it is likely that organic aerosols at this time of the year  
are dominated by local/regional natural marine and terrestrial biogenic sources (e.g., (Baccarini et al., 2020; Chang et al., 2011;  
Hamacher-Barth et al., 2016; Heintzenberg et al., 2015; Siegel et al., 2021), with relevance towards cloud formation (Bulatovic  
415 et al., 2021; Duplessis et al., 2024; Karlsson et al., 2022). With the present observations, we further emphasize the major  
contribution of organics, which are likely naturally-sourced, for the central Arctic submicron aerosol budget in summer. A  
follow-up source apportionment study will elucidate the sources associated with organic aerosols (including MSA) in the  
summertime central Arctic during MOSAiC.

In late summer (August 1<sup>st</sup> – September 15<sup>th</sup>, 2018, during MOCCHA), organics had the largest mass contribution to the total  
420 PM<sub>1</sub> (62%, Fig. 2b), followed by SO<sub>4</sub><sup>2-</sup> (28%), NO<sub>3</sub><sup>-</sup> (8%), and eBC (2%). NH<sub>4</sub><sup>+</sup> and Cl<sup>-</sup> were mostly below the detection  
limits (Table S1) and will hence not be further discussed in this section. The highest median mass concentrations during this

period were found in August (see Fig. 3a), with medians (25<sup>th</sup>-quantile, 75<sup>th</sup>-quantile) of 0.06 (0.05, 0.08)  $\mu\text{g}/\text{m}^3$  and 0.016 (0.006, 0.040)  $\mu\text{g}/\text{m}^3$  for Org and  $\text{SO}_4^{2-}$ , respectively. Overall, we observed very low mass concentrations for the different species at this time of the year, also reflected in the low aerosol volume (18–500 nm; median = 0.049  $\mu\text{m}^3/\text{cm}^3$  in August, and 0.062  $\mu\text{m}^3/\text{cm}^3$  in September). Such low aerosol mass loadings are typical and characteristic of the high Arctic during this season (Leaitech et al., 2018; Massling et al., 2015; Schmale et al., 2022; Ström et al., 2003). This is likely the combined result of (1) limited long-range transport of aerosols from lower latitudes, as the extent of the Arctic dome is small (Stohl, 2006), (2) efficient wet and dry removal of locally emitted and transported aerosols, as previously observed and modeled (Browse et al., 2012; Freud et al., 2017; Pernov et al., 2022), and (3) the position of *Oden* high up in the pack ice ( $> 88^\circ \text{N}$ , see Fig. 1), far away from most open ocean marine and terrestrial sources. Chang et al. (2011) reported similar mass concentrations of organics (median Org = 0.055  $\mu\text{g}/\text{m}^3$ ) at such high latitudes in August–September 2008, although with a higher sulfate fraction to the total mass of 45% (median  $\text{SO}_4^{2-}$  = 0.051  $\mu\text{g}/\text{m}^3$ ). Previous studies have nonetheless shown the importance of local/regional natural emission sources for the central Arctic at this time of the year (e.g., Chang et al., 2011; Hamacher-Barth et al., 2016; Heintzenberg et al., 2015), in particular during MOCCHA (Baccarini et al., 2020; Siegel et al., 2021), with relevance towards cloud formation (Bulatovic et al., 2021; Duplessis et al., 2024; Karlsson et al., 2022). With the present observations, we further emphasize the major contribution of organics, which are likely naturally sourced, for the central Arctic submicron aerosol budget in summer.

### 3.1.2 Oct-Dec: autumn (MOSAiC)

October marked the beginning of the dark season in the central Arctic, associated with a decrease in surface temperatures and temperatures dropped significantly (Shupe et al., 2022). In the transition from summer to autumn, we observed a drastic change in aerosol chemical composition, whereby  $\text{SO}_4^{2-}$  became the dominant measured species by mass (47%, Fig. 2c), followed by Org (31%), Chl (8%), eBC (7%), and  $\text{NO}_3^-$  (6%).  $\text{NH}_4^+$  was mostly below detection limit. As for the MOCCHA measurements,  $\text{NO}_3^-$  likely suffered from interferences with the  $\text{C}^{18}\text{O}^+$  fragment at  $m/z$  30, which could explain its relatively high fractional contribution to the  $\text{PM}_{10}$  mass. The combined increase in the fraction of  $\text{SO}_4^{2-}$  and eBC, and decrease in the fraction of Org, compared to summer, is indicative of changes in the aerosol sources, sinks, and processing. The ongoing ocean freeze-up, coupled with the dark conditions, gradually decrease the influence of local marine aerosol sources (Leck and Persson, 1996; Moschos et al., 2022b; Schmale et al., 2022), while long-range transport of anthropogenic pollutants from lower latitudes occurs more readily towards the winter (Boyer et al., 2023; Moschos et al., 2022b; Quinn et al., 2009). During MOSAiC, November and December experienced several storms (see the annual wind speed measurements from the 2D ultrasonic anemometer onboard *Polarstern* (Schmithüsen, 2021a, b, c, d, e) in Fig. S2), which have been shown to greatly increase the number of fine sea salt (NaCl) aerosols, associated with the sublimation of salty blowing snow and/or sea spray aerosol (SSA) emissions from open leads (Chen et al., 2022; Gong et al., 2023). The elevated chloride fraction seen here may be related to NaCl but the interpretation remains difficult because of the limited ability of the AMS to measure it (see Sect. 2.2). Another possibility is non-refractory chloride that partitioned into the particles (Hara et al., 2002). Using instead the  $\text{NaCl}^+$  fragment at



455  $m/z$  58 (Ovadnevaite et al., 2012), we discuss in Sect 3.2 and 3.3 the contribution of sea salt in the ~~autumn~~ aerosol budget in  
autumn. Due to the logistical complexities associated with in situ measurements in the central Arctic Ocean at this time of the  
year, reports of aerosol chemical composition are scarce, which challenges the comparison of our dataset with others. However,  
observations of aerosol number concentrations and size distributions from lower latitude land-based stations commonly  
460 reported October as the yearly minimum in PNC, as a result of enhanced wet removal and limited long-range transport of  
pollutants (e.g., Croft et al., 2016b; Freud et al., 2017; Nguyen et al., 2016; Pernov et al., 2022; Tunved et al., 2013). In line  
with these studies, the yearly total aerosol number concentration ~~also~~ reached a minimum in October during MOSAiC (Boyer  
et al., 2023), likewise for  $V_{\text{tot}}$  (median =  $0.067 \mu\text{m}^3/\text{cm}^3$ , Fig. 3a). In November, the median mass concentrations of Org and  
 $\text{SO}_4^{2-}$  reached their seasonal maximum (i.e., for autumn), with medians (25<sup>th</sup> quantile, 75<sup>th</sup> quantile) of 0.12 (0.09, 0.17)  $\mu\text{g}/\text{m}^3$   
and 0.136 (0.094, 0.223)  $\mu\text{g}/\text{m}^3$ , respectively. Although limited, we show in Sect. 3.2.2+ based on our high-time resolution  
465 dataset, that long-range transport of anthropogenic pollutants is an important and climate-relevant contribution to the central  
Arctic aerosol budget in autumn likely representing the start of the well-known haze period.

### 3.1.3 Jan-Feb: winter (MOSAiC)

Wintertime during MOSAiC (here defined as January and February 2020) marked the peak of the year 2020 haze season, with  
the highest yearly median aerosol total volume and eBC mass concentration observed in January ( $1.008 \mu\text{m}^3/\text{cm}^3$  and  $0.11$   
470  $\mu\text{g}/\text{m}^3$ , respectively). This unusually early timing for the occurrence and intensity of Arctic haze has been discussed by Boyer  
et al. (2023) and was attributed to a record-breaking positive phase of the Arctic Oscillation (AO) between January and March  
2020 (Lawrence et al., 2020), leading to enhanced air mass transport from lower latitudes to the central Arctic. The authors  
demonstrated the importance of Russia/Siberia as a pollution source for eBC and accumulation mode aerosol number  
concentrations ( $N_{100-500}$ ) during these two months, with both eBC and  $N_{100-500}$  reaching their annual maxima in January. As  
475 already mentioned, the AMS was not measuring at this time of the year due to instrumental malfunctions. Hence, it was not  
possible to derive any chemical composition information except for BC; however, given the similar fractional mass chemical  
composition for the neighboring months (see Fig. 2c-d), it is likely that  $\text{SO}_4^{2-}$  was the dominant non-refractory species by mass.  
Nonetheless, due to a low abundance of photochemically-produced oxidants in the dark winter conditions and the limited cloud  
liquid water for aqueous-phase reactions in the high Arctic, we could also expect that primary emissions such as BC or primary  
480 anthropogenic ~~Org-organics~~ (Moschos et al., 2022b) dominated over secondary processes that would produce particulate  
sulfate (Schmale et al., 2022) and secondary organics. The two latter species have their peak contribution in March and April  
across Arctic observatories (Moschos et al., 2022a; Schmale et al., 2022). Wintertime oxidation pathways could have, however,  
still resulted in  $\text{SO}_4^{2-}$  being a dominant species in the dark January and February months, in the context of anomalously high  
positive AO. Such pathways involve-involving, for instance, the metal-catalyzed in-cloud oxidation of  $\text{SO}_2$  by  $\text{O}_2$  (Alexander  
et al., 2009; McCabe et al., 2006) and the poleward transport of  $\text{SO}_4^{2-}$  formed at lower latitudes where sunlight is available for  
485 photo-oxidation, ~~could have, however, still resulted in  $\text{SO}_4^{2-}$  being a dominant species in the dark January and February~~  
~~months, in the context of anomalously high positive AO.~~ This is also supported by recent findings from Boyer et al. (2024),

who found a close agreement between measured high SO<sub>2</sub> mixing ratios and simulated SO<sub>4</sub><sup>2-</sup> mass concentrations using the ECLIPSE v6b emission inventory coupled with back-trajectories, in January and February 2020 at *Polarstern*'s location. Primary SO<sub>4</sub><sup>2-</sup> (i.e., emitted as fully oxidized from coal and oil-burning stacks), which was found by Moon et al. (2023) to be the dominant source of SO<sub>4</sub><sup>2-</sup> in a polluted city of the Alaskan sub-Arctic, could have also contributed to the central Arctic winter SO<sub>4</sub><sup>2-</sup> budget, since the process likely applies to other locations around the Arctic including Siberia. Without additional observational evidence, this will not be discussed further, and the focus will be turned towards spring Arctic haze chemical characterization (see Sect. 3.1.4).

### 3.1.4 Mar-May: spring (MOSAiC)

The spring season (March - May) was characterized by elevated ~~background~~ PM<sub>1</sub> concentrations, where SO<sub>4</sub><sup>2-</sup> contributed by 50% to the measured mass, followed by Org (36%), eBC (6%), NH<sub>4</sub><sup>+</sup> (3%), NO<sub>3</sub><sup>-</sup> (3%), and Chl (2%). This pattern is representative of the well-studied Arctic haze phenomenon (Nielsen et al., 2019; Quinn et al., 2007). ~~A Not only were the background concentrations elevated, but a~~ number of high mass concentration events were also observed, such as on March 15<sup>th</sup> when PM<sub>1</sub> mass concentration neared 2 µg/m<sup>3</sup>, and during two intense episodes of warm and moist air mass intrusions from northern Eurasia on April 15<sup>th</sup> and 16<sup>th</sup>, ~~where when~~ pollution levels ~~were so high~~ ([PM<sub>1</sub>] ≥ 4 µg/m<sup>3</sup>) ~~that they~~ became comparable to central-European urban pollution levels (Dada et al., 2022a). Dada et al. (2022) showed that sudden direct transport of pollution to the central Arctic can have important impacts on aerosol climate-relevant properties (i.e., acidity, oxidation state, and hence hygroscopicity). The highest monthly median mass concentrations in spring were found in April, with medians (25<sup>th</sup> quantile, 75<sup>th</sup> quantile) of 0.35 (0.31, 0.45) µg/m<sup>3</sup> and 0.50 (0.41, 0.63) µg/m<sup>3</sup> for Org and SO<sub>4</sub><sup>2-</sup>, respectively. At this time of the year, atmospheric conditions favored transport from lower latitudes compared to summer (Bozem et al., 2019), and Boyer et al. (2023) found that the surface aerosol population was largely influenced by transport from Siberia in spring during MOSAiC. The prevalence of SO<sub>4</sub><sup>2-</sup> observed here corroborates that Russia/Siberia is an important source of pollution to the central Arctic haze burden (Hirdman et al., 2010; Petäjä et al., 2020), as industrial activities in these regions (mainly metal smelters) are known to be important sources of atmospheric sulfur (Sipilä et al., 2021). We also measured relatively low NH<sub>4</sub><sup>+</sup> concentrations at the surface. Observational and modelling studies have shown strong vertical gradient of NH<sub>4</sub><sup>+</sup>/SO<sub>4</sub><sup>2-</sup> ratio in the springtime Arctic, with higher concentration of NH<sub>4</sub><sup>+</sup> in the upper (free) troposphere ~~lower stratosphere~~ than in the boundary layer, resulting from a stronger contribution of East Asian anthropogenic (agricultural) NH<sub>4</sub><sup>+</sup> emissions at higher altitudes (Fisher et al., 2011; Willis et al., 2019). Together, these observations suggest that submicron aerosols measured in the springtime at the surface are very acidic, with potential implications for the partitioning of gaseous organic acids to particle phase, as observed for MSA during MOSAiC (Dada et al., 2022a). In May, SO<sub>4</sub><sup>2-</sup> concentrations remained high, especially at the beginning of the month, when large-scale vertical mixing associated with the collapse of the polar vortex could have introduced large quantities of aged particles into the troposphere from aloft (Ansmann et al., 2023). Natural sources of sulfur species from DMS oxidation had a growing contribution to gaseous sulfur compounds (MSA) during this month and towards summer (Boyer et al., 2024), with the initiation of the summer sea ice melt in late May (Shupe et al., 2022). The

detailed aerosol chemical and geographical sources during haze, especially those of organics, will be presented in a follow-up source apportionment study.

### **3.1.5 Jun-Jul: summer (MOSAiC)**

In June and July 2020, the aerosol chemical composition during MOSAiC resembled that from August–September during MOCCHA. Organics became the dominant species in terms of mass (63% of  $PM_{10}$ ), followed by  $SO_4^{2-}$  (32%), eBC (3%), and Chl (1%).  $NH_4^+$  was excluded from the analysis during these months due to instrumental issues (see Sect. 2.2) and  $NO_3^-$  was mostly below detection limit. In June, median (25<sup>th</sup> quantile, 75<sup>th</sup> quantile) concentrations of Org and  $SO_4^{2-}$  were 0.14 (0.09, 0.25)  $\mu\text{g}/\text{m}^3$  and 0.057 (0.012, 0.122)  $\mu\text{g}/\text{m}^3$ , respectively. The sharp decrease in  $SO_4^{2-}$  mass concentration and  $V_{\text{tot}}$  (median = 0.131  $\mu\text{m}^3/\text{cm}^3$ ) in June is indicative of reduced air mass transport from anthropogenically polluted regions due to the poleward contraction of the polar dome. Enhanced wet scavenging from increased precipitation, with intermittent wash out events, can also partly explain the lower mass concentrations. The combination of these two processes (i.e., change in air mass transport and increased wet scavenging) can also explain the observed very low eBC mass concentrations in June and July (median = 3  $\text{ng}/\text{m}^3$ , for both months). One important feature here is the large variability in  $V_{\text{tot}}$  in July (interquartile range = 0.719  $\mu\text{m}^3/\text{cm}^3$ ), which could be indicative of intermittent events of transport or local release of organic material from melt ponds, the marginal ice zone, or nearby coastal and open ocean areas (Chang et al., 2011). In general, it is likely that organic aerosols at this time of the year are dominated by natural marine and terrestrial biogenic sources, through the emission of primary aerosols (e.g., bacteria, viruses, diatoms, and fragments of them) and formation of secondary aerosols from gaseous compounds (e.g., MSA, mono- and sesquiterpenes, and isoprene) (Moschos et al., 2022b). A follow-up source apportionment study will elucidate the sources associated with organic aerosols in the summertime central Arctic during MOSAiC.

### **3.1.6 Comparison of MOSAiC and MOCCHA observations to pan-Arctic land-based stations**

To understand potential spatiotemporal variability, we compared our yearly chemical composition observations with six land-based stations' measurements from around the Arctic (Fig. 4): Alert, Canada (ALT), Baranovo, Russia (BAR), Gruvebadet, Svalbard/Norway (GRU), Pallas, Finland (PAL), Villum, Greenland (VRS), and Zeppelin, Svalbard/Norway (ZEP), with measurements from 2015 to 2019 depending on the station (see Fig. 4 caption for details). Further information on the location of these stations, sampling methods, and description of their yearly cycles of chemical composition were presented and discussed by Moschos et al. (2022a). The results of this comparison need nonetheless to be interpreted with caution, for several reasons: (1) the sampling method differed substantially, offline analysis of weekly to bi-weekly filter samples by ion chromatography for inorganic ions and an OC/EC sunset analyzer for organics was employed for the pan-Arctic datasets while an AMS was used during MOCCHA and MOSAiC; (2) the sampling sites for the pan-Arctic datasets are located at lower latitudes than those at which MOSAiC and MOCCHA took place; (3) the cutoff size for the sampling inlets was different: 10  $\mu\text{m}$  ( $PM_{10}$ ) for the filter samples and 1  $\mu\text{m}$  ( $PM_{10}$ ) for the AMS; (4) finally, for the anomaly calculations, the yearly mean value

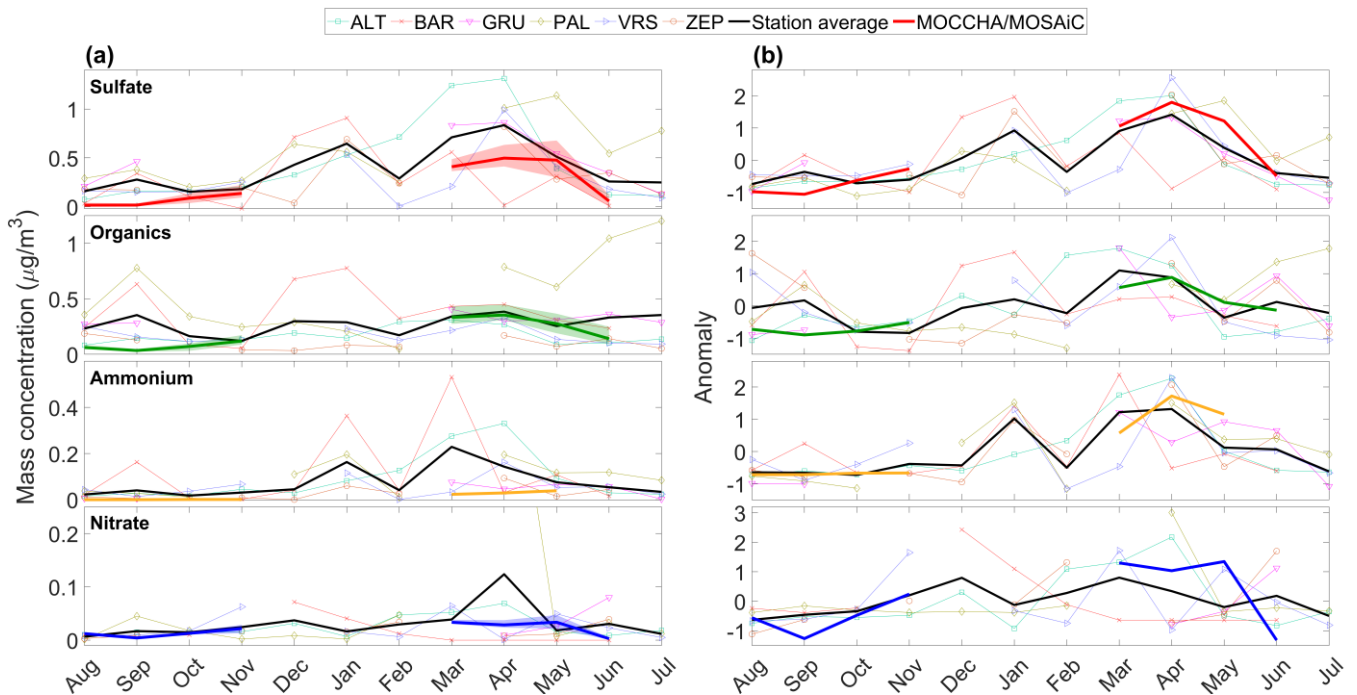

**Figure 4:** Comparison of the seasonal cycles of absolute (a) and standardized (b) monthly mass concentration of submicron non-refractory sulfate, organics, ammonium, and nitrate from MOCCHA (Aug-Sep) and MOSAiC (Oct-Jun) to filter-based PM<sub>10</sub> measurements from six Arctic land-based stations (Moschos et al., 2022a). The stations (and sampling periods) are the following: ALT (Apr 2015 – Dec 2018), BAR (Apr 2015 – Nov 2016), GRU (Mar 2017 – Aug 2018), PAL (Aug 2018 – Aug 2019), VRS (Dec 2017 – Dec 2018), and ZEP (Jan 2017 – Dec 2018). The anomalies in panel (b) were calculated using the absolute mass concentration values as:  $(\text{monthly\_mean\_site} - \text{annual\_mean\_site}) / \text{annual\_standard\_deviation\_site}$ . The thin colored lines correspond to each stations' yearly cycle, and thick colored lines represent the MOCCHA and MOSAiC data, with the 25<sup>th</sup> and 75<sup>th</sup> quantiles as the shaded envelop for the mass concentration. The thick black lines correspond to the stations' average for each chemical species. For MOCCHA and MOSAiC, data identified as affected by local contamination were not considered in the computation of the monthly statistics. [The y-axis for nitrate in \(a\) was cropped for readability \(the value for PAL in April is equal to 0.654 µg/m<sup>3</sup>\).](#)

for MOCCHA and MOSAiC could be biased by the fact that data were missing in December, January, February, and July. Despite this, intercomparisons of the trends in the chemical species were still possible.

555 Sulfate, organics, and nitrate were, on average, within the same range of absolute mass concentrations in the central Arctic as at the land-based stations, although geographical variability was evident (e.g., high SO<sub>4</sub><sup>2-</sup> concentration at ALT in spring or high Org concentrations at PAL in summer) and expected (Schmale et al., 2021). These similarities are remarkable when considering the differences in the sampling conditions described above between the two datasets. An exception were August and September during MOCCHA, where both SO<sub>4</sub><sup>2-</sup> and Org (median SO<sub>4</sub><sup>2-</sup> = 0.016 µg/m<sup>3</sup> and median Org = 0.050 µg/m<sup>3</sup>) were consistently lower than at the various land-based stations (median SO<sub>4</sub><sup>2-</sup> = 0.218 µg/m<sup>3</sup> and median Org = 0.293 µg/m<sup>3</sup>, for the August-September stations' average). As discussed in Sect. 3.1.1, *Oden* was close to the north pole and deep in the pack ice which partly isolated it from most remote natural and anthropogenic sources. SO<sub>4</sub><sup>2-</sup> during springtime also exhibited lower concentrations in the central Arctic, during MOSAiC (median = 0.446 µg/m<sup>3</sup>, for March-May), compared to other land-

560

565 based stations (median = 0.697  $\mu\text{g}/\text{m}^3$ ). Interestingly, at the same time, ~~Org-organics~~ levels (median = 0.329  $\mu\text{g}/\text{m}^3$ ) were relatively similar to the stations' measurements (median = 0.334  $\mu\text{g}/\text{m}^3$ ). This could possibly suggest ~~that  $\text{SO}_4^{2-}$  and Org had different emission intensity or different sources, an enhanced sink term of  $\text{SO}_4^{2-}$  during transport to the central Arctic, provided that  $\text{SO}_4^{2-}$  and Org sources were the same (i.e., anthropogenic).~~ Alternatively, the fraction of sulfate in the coarse mode ( $\text{PM}_{10}$ ) could have been larger than that of organics, which could explain the difference between the  $\text{PM}_1$  MOSAiC observations and the  $\text{PM}_{10}$  pan-Arctic observations.  $\text{NO}_3^-$  was generally low, both in the central Arctic (yearly median = 0.017  $\mu\text{g}/\text{m}^3$ ) and at the stations (yearly median = 0.021  $\mu\text{g}/\text{m}^3$ ). In the case of MOCCHA and MOSAiC, this was potentially furthered by the  $\text{PM}_1$  limitation, since a large fraction of  $\text{NO}_3^-$  is expected to be found in supermicron-sized, and more alkaline, sea salt particles (Cavalli et al., 2004; Fenger et al., 2013; Mukherjee et al., 2021; Ricard et al., 2002; Saltzman, 2009).

575 A striking difference was observed for ammonium, which was found to be consistently less abundant throughout the year in the central Arctic (yearly median = 0.001  $\mu\text{g}/\text{m}^3$ ) compared to the land-based stations (yearly median = 0.043  $\mu\text{g}/\text{m}^3$ ), especially in spring. This results in generally more acidic aerosols in the central Arctic. Differences could be explained by a stronger contribution of ammonia emissions at Arctic coastal sites from migratory seabird colonies (Croft et al., 2016a), as well as different spatiotemporal  $\text{NH}_4^+$  contributions from open biomass burning events in the Arctic or sub-Arctic regions (Gramlich et al., 2024). In light of the decreasing sulfate concentrations in the Arctic (Schmale et al., 2022), efforts should be maintained to rigorously monitor aerosol chemical composition in the future, as a range of aerosol physicochemical processes depend on the particles' acidity (Pye et al., 2020); ~~for example, the partitioning of nitrate into the particle phase tends to increase as the sulfate-to-ammonium ratio decreases (Sharma et al., 2019), which tends to increase as the sulfate-to-ammonium ratio decreases.~~

585 Regarding the seasonality of the anomaly values (Fig. 4b), the haze signal peaking in March/April appeared to be similar for all species between MOSAiC and the pan-Arctic station averages. As stated above, the summer peak for ~~Org-organics~~ was not observed during MOCCHA, ~~resulting in a lower summer anomaly.~~ This comparative study shows that long-term observations at Arctic land-based stations are relevant to the central Arctic seasonal cycle of chemical composition and mass loading. Differences are nonetheless noticeable, in particular for ammonium, which seems to be far less abundant in the central Arctic throughout the year, as well as sulfate and organics in summer.

### 3.2 Case studies on storm-driven locally-emitted and long-range transported aerosols

595 Compared to the relatively low-time resolution imposed by aerosol filter sampling, the present year-long MOCCHA/MOSAiC dataset also offers unique opportunities to study aerosol processes happening on short timescales which can elucidate important aspects other than the large-scale features of e.g., Arctic haze. In particular, the MOSAiC dataset covers seasons with high time resolution observations other than summer, where previous central Arctic measurements are already available (e.g., Chang et al., 2011; Karlsson et al., 2022; Lawler et al., 2021). Our dataset allows us to answer several questions: Are there any

significant changes in aerosol chemical composition on shorter timescales over the central Arctic Ocean? If so, by how much do the aerosol mass and number concentrations deviate from the background conditions or monthly medians/means, what are the sources of the particles, and what are their contributions to the CCN population and direct radiative budget? How often do we observe significant and sudden increases in aerosol mass and number concentrations, and with how much deviation from the background conditions or monthly medians/means? How long do these episodes last, what drives them, and what is their impact? In the following Sect. 3.2.1 and 3.2.2, we address these questions by means of case study analyses.

### **3.2.1 High-resolution case studies from autumn 2019**

We observed such rapid and intense increases in aerosol mass and number concentrations during periods of strong cyclonic (storm) activity. During MOSAiC, several storms occurred between in autumn 2019 and spring 2020 during MOSAiC (Rinke et al., 2021). Here, we focus our analysis on two major storms which happened in November 2019 (Fig. 5), from which two major ones in November are presented in Fig. 5. For comparability, the same case study analysis was performed for spring storms in March 2020, when Arctic haze is present, and the detailed discussion can be found in Sect. S3.1. These storms were chosen based on the data availability (i.e., low influence from local pollution emissions) and the condition that the maximum wind speed during the storm exceeded 15 m/s. Given the relatively low aerosol number concentrations in autumn (Boyer et al., 2023), the central Arctic climate system at this time is expected to be particularly sensitive to the aerosol population. The combination of high-time resolution chemical composition (Fig. 5c, d), dynamical and physicochemical source markers (Fig. 5a, b, e, f), optical properties and CCN number concentrations (Fig. 5g, h) discussed below is important to uncover the sources that contributed to the aerosol and CCN populations in the overlooked dark autumn period. The measured chemical species shown in Fig. 5c, d (i.e.,  $\text{SO}_4^{2-}$ , Org, NaCl and eBC) showed distinct temporal evolution during the two storms. While NaCl and eBC were correlated with the local wind speed, suggesting a wind-dependent aerosol generation as a source,  $\text{SO}_4^{2-}$  and Org correlated more with  $\text{CO}_2$ , indicating that these species were likely primarily long-range transported. The discussion hereafter will hence be separated in two, first addressing the contribution from local sources (Sect. 3.2.1), then the contribution from remote sources (Sect. 3.2.2). Note that all times reported are in UTC.

#### **3.2.1 Wind-dependent aerosol generation as a local source of aerosols:**

During the first storm, the wind speed, measured onboard *Polarstern*, started to increase on November 10<sup>th</sup>, reaching a maximum on the 11<sup>th</sup> with values above 16 m/s. Blowing or drifting snow was detected (see Sect. 2.4.4) without interruption between the 11<sup>th</sup> at 1:30 and the 12<sup>th</sup> at 12:00. Compared to the background period prior to the event from 12:00 to 22:00 on the 10<sup>th</sup> Within this period, a strong increase in supermicron PNC ( $N_{>1000\text{nm}}$ ) was observed (by a factor of ~54, from 0.2 to 10.7  $\text{cm}^{-3}$ ), following, with a 3-hour lag, the increase in wind speed (3-hour-lag Pearson correlation ( $\rho_{\text{pearson}} = 0.87$ , p-value < 0.001). Similarly, the NaCl signal correlated greatly with sea salt mass concentrations followed closely the  $N_{>1000\text{nm}}$  ( $\rho_{\text{pearson}} = 0.89$ , p-value < 0.001), and increased by a factor of ~87 during the storm (from 0.003 to 0.26 a.u.) signal. Since supermicron particles

630 are mainly related to primary particles formed by mechanical processes (Seinfeld and Pandis, 2016), in this case wind-generated, the comparison of NaCl signal was made with  $N_{>1000\text{nm}}$  rather than with submicron PNC ( $N_{10-500\text{nm}}$ ) from the SMPS, which would be influenced by other sources such as long-range transport. Nonetheless, we show in Fig. S4a a comparison between  $N_{>1000\text{nm}}$  and  $N_{10-500\text{nm}}$  during the storm, where the two were highly covariant, especially during the blowing snow episode ( $\rho_{\text{pearson}} = 0.99$ ,  $p\text{-value} < 0.001$ ). Despite the  $\text{PM}_{10}$  limitation of the AMS, the fact that the submicron NaCl signal correlated greatly with  $N_{>1000\text{nm}}$  ( $\rho_{\text{pearson}} = 0.89$ ,  $p\text{-value} < 0.001$ ) is an indication that sea salt was likely present in the blowing snow, as expected (Frey et al., 2020; Gong et al., 2023). It is also likely that a fraction of the observed increase in submicron NaCl signal originated from wind-driven SSA emissions from neighboring open leads in the sea ice, as has been observed elsewhere (e.g., Chen et al., 2022; Kirpes et al., 2019; Myers et al., 2021; Nilsson et al., 2001; Radke et al., 1976), especially since storms are associated with mechanical deformation of the sea ice and leads opening (von Albedyll et al., 2023). However, as shown in Fig. 5a, the lead fraction (spatial resolution of 700 m) within a 50 km radius of *Polarstern* was less than 1% during the storm. Hence, comparing the relative surface area of open leads to that of sea ice covered by salty snow (i.e., well above 95%) submicron NaCl emissions from salty blowing snow conceivably can dominate over SSA emissions from leads. A recent modelling study suggested an anti-phased seasonal contribution of leads and blowing snow to sea spray fluxes in the high Arctic, with leads being the dominant source of sea salt in terms of mass in summertime and blowing snow being dominant in winter (Lapere et al., 2024). Furthermore, it cannot be entirely excluded that the observed wind-driven increase in  $N_{>1000\text{nm}}$  and 645 submicron NaCl came from longer range transported SSA from the ice-free Arctic Ocean. As a sea salt source apportionment

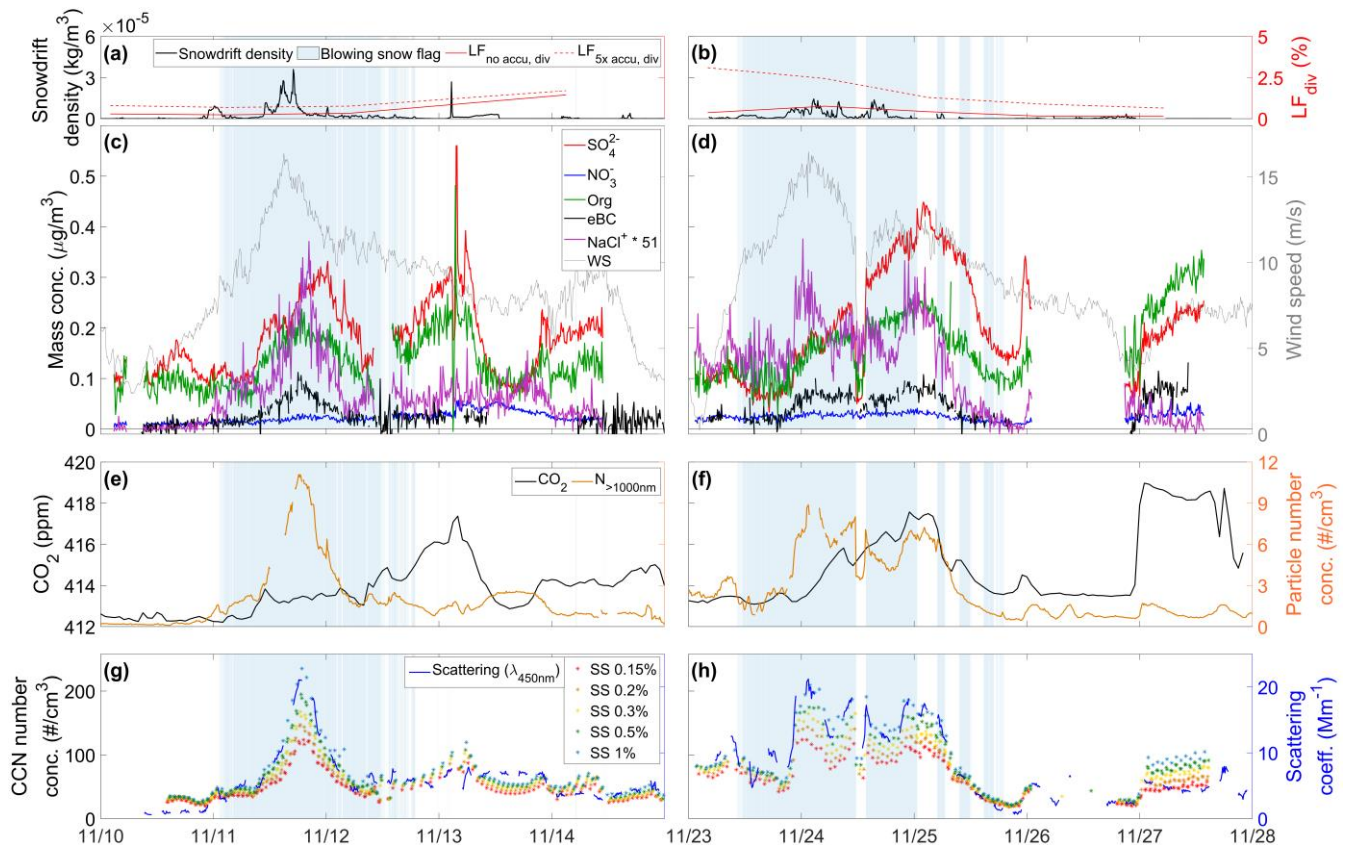

**Figure 5: High-time resolution case studies of two storms in November 2019 during MOSAiC.** The snowdrift density at 10 m above ground and the 50 km radius accumulated divergence-derived lead fractions with no accumulation ( $LF_{\text{no accu, div}}$ ) and 5x accumulated ( $LF_{5x \text{ accu, div}}$ ) are shown in (a) for the first storm from November 10<sup>th</sup> to 15<sup>th</sup>, 2019, and in (b) for the second storm from November 23<sup>rd</sup> to 28<sup>th</sup>, 2019. The aerosol chemical composition, eBC mass concentrations, and wind speed are shown in (c) and (d) for the first and second storm, respectively. NaCl signals are in arbitrary units.  $\text{CO}_2$  dry air mole fraction and coarse mode particle number concentrations are shown in (e) and (f) for the first and second storm, respectively. CCN number concentrations and total light scattering coefficient at the blue wavelength are shown in (g) and (h) for the first and second storm, respectively. For all panels, a blue shading indicates periods when blowing/drifted snow was detected. All measurements were averaged (A.M.) to 10 min time resolution, except for  $\text{CO}_2$  which is hourly and  $LF_{\text{div}}$  which depends on satellite data availability. Data identified as affected by local contamination (pollution) were removed.

is impossible here, the increase in its signal has to be seen as a mixed contribution from various wind-dependent emission sources, where blowing snow may be the dominant one. The exact strengths of these different SSA sources remain an open research question and cannot be fully answered here. Hence, for any further references to blowing snow, we implicitly include wind-generated SSA as a potential additional contribution to our observations.

650

Compared to the background period prior to the event from 12:00 to 22:00 on the 10<sup>th</sup>, we observed an increase in  $N_{>1000\text{nm}}$  by a factor of ~54 (from 0.2 to 10.7  $\text{cm}^{-3}$ ) and by a factor of ~87 (from 0.003 to 0.26 a.u.) for NaCl during the 2 hours peak of the storm (i.e., between 18:00 and 20:00 on the 11<sup>th</sup>). Since supermicron particles are mainly related to primary particles formed by mechanical processes (Seinfeld and Pandis, 2016), in this case wind-generated, the comparison of NaCl signal was made



655 with  $N_{>1000\text{nm}}$  rather than with submicron PNC ( $N_{10-500\text{nm}}$ ) from the SMPS, which would be influenced by other sources such as long-range transport. Nonetheless, we show in Fig. S3a a comparison between  $N_{>1000\text{nm}}$  and  $N_{10-500\text{nm}}$  during the storm, where the two were highly covariant, especially during the blowing snow episode ( $\rho_{\text{pearson}} = 0.99$ ,  $p\text{-value} < 0.001$ ). The wind-driven increase in  $N_{>1000\text{nm}}$  and NaCl mass concentrations resulted in a proportional increase of the CCN number concentrations (shown for SS levels from 0.15 to 1% in Fig. 5g). We found correlations ( $\rho_{\text{pearson}}$ ) between NaCl signal and CCN number concentrations between 0.84 and 0.88 depending on the SS level (all  $p\text{-values} < 0.001$ ) during blowing snow. Compared to the background period, with increases in CCN number concentration increased compared to background by factors of  $\sim 4$  (from 27.0 to 119.3  $\text{cm}^{-3}$ ),  $\sim 5$  (from 30.2 to 144.5  $\text{cm}^{-3}$ ),  $\sim 5$  (from 32.1 to 161.3  $\text{cm}^{-3}$ ),  $\sim 6$  (from 32.4 to 186.0  $\text{cm}^{-3}$ ), and  $\sim 7$  (from 33.1 to 228.3  $\text{cm}^{-3}$ ), at SS levels of 0.15, 0.2, 0.3, 0.5, and 1% respectively. The larger increase for higher SS levels is indicative of the presence of Aitken mode particles (as seen in Fig. S3a-S4a with the stronger increase in 10-80 nm particles compared to the 80-200 or 200-500 nm ones) generated from blowing snow and SSA, which are only activated in the instrument when the SS is high enough to overcome the high curvature of these small particles (Kelvin effect). In ambient autumn conditions (i.e., not in the artificial conditions of the CCNC), high values of maximum cloud supersaturation ( $> 1\%$ ) are likely to happen (Duplessis et al., 2024; Motos et al., 2023), making the Aitken mode fraction of blowing snow-related particles climate-relevant. The strong enhancement of CCN number concentrations from fine sea salt particles associated with blowing snow has been shown by Gong et al. (2023) for several blowing snow events during MOSAiC in autumn and winter. The authors further estimated, from model simulations including sea salt aerosol generation from blowing snow, that the increase in CCN number concentrations associated with blowing snow led to an increase of the downwelling longwave radiation of about  $+2.3 \text{ W m}^{-2}$  under cloudy sky conditions from November to April. We also observed a blowing snow-related increase in the total submicron aerosol light scattering coefficient (shown for the blue wavelength in Fig. 5g), tightly following the NaCl signal time series ( $\rho_{\text{pearson}} = 0.90$ ,  $p\text{-value} < 0.001$ ). Compared to the November 10<sup>th</sup> background, the scattering coefficient increased by a factor of  $\sim 21$  at the storm's peak (from 1.0 to 21.0  $\text{Mm}^{-1}$ ). The production of wavelength-dependent scattering particles during blowing snow episodes would be specifically relevant for radiative forcing at lower latitudes of the central Arctic and other times of the year, where sunlight is present (Bergner et al., In review).

680 Overall, the same strong relations between wind speed,  $N_{>1000\text{nm}}$ , NaCl signal, scattering coefficient, and CCN number concentrations were observed for the second storm case (Fig. 5b, d, f, h), where blowing snow was identified from November 23<sup>rd</sup> at 10:00 to the 25<sup>th</sup> at 1:00, with an intermittent break in the storm on the 24<sup>th</sup> from 11:30 to 13:30. Defining the background period from 1:00 to 10:00 on the 23<sup>rd</sup> (i.e., just before the blowing snow event) and the storm's peak from 1:00 to 3:00 on the 24<sup>th</sup>, we find an increase in NaCl signal by a factor  $\sim 2$  (from 0.14 to 0.25), for  $N_{>1000\text{nm}}$  by a factor  $\sim 4$  (from 2.4 to 8.5  $\text{cm}^{-3}$ ), for the scattering coefficient by a factor  $\sim 2$  (from 10.7 to 19.4  $\text{Mm}^{-1}$ ), and for CCN number concentration by factors of  $\sim 2$  at all SS levels (e.g., from 26.9 to 203.3  $\text{cm}^{-3}$ , at 1% SS). The background concentration seemed nonetheless to be elevated already before the blowing snow event. If we consider the background period from 15:00 to 22:00 on the 25<sup>th</sup> (i.e., after the blowing snow event, when the influence of wind speed on the considered variables seemed minimized), we found relative

690 increases by factors of ~25, 11, and 15, for the NaCl signal,  $N_{>100\text{nm}}$ , and the scattering coefficient, respectively, and between  
~5 and ~8 for CCN number concentrations (the increase being larger at higher SS levels). Although the relative increases  
differed between the two storms, due to the different background conditions, the absolute values reached during the storms  
were very similar. In agreement with Gong et al. (2023), the large deviations from the relatively pristine background suggest  
that blowing snow episodes are an important, but intermittent, source of scattering particles and CCN in autumn in the central  
Arctic. As discussed by (Bergner et al. (–In review), the vertical extent of the blowing snow layer made these particles directly  
695 relevant at cloud level during MOSAiC. –Further analysis is needed to better quantify these impacts. In spring, we observed  
similar relative wind-dependent increases in the variables discussed above, although with a smaller magnitude (Sect. S3.1.1).

Another major observation during both storms was the strong correlation between NaCl and eBC during blowing snow ( $\rho_{\text{pearson}} = 0.74$ , p-value < 0.001, and  $\rho_{\text{pearson}} = 0.59$ , p-value < 0.001, for the first and second blowing snow events, respectively). This  
700 indicates that eBC was possibly contained in the sublimated particles from blowing snow. It should be noted here that the eBC  
measurements could be slightly overestimated due to enhancement of light absorption in the filter matrix under the presence  
of strongly scattering particles (associated with a high single-scattering albedo (SSAlb); Drinovec et al. (2022)). However,  
during both storms, the SSAlb was below 0.94 (not shown), which is below the 0.99 threshold where strong bias emerges, as  
experimentally determined by Drinovec et al. (2022). Compared to background conditions, the mass concentration of eBC  
705 increased by factors of ~12 (from 0.008 to 0.092  $\mu\text{g}/\text{m}^3$ ) and ~4 (from 0.016 to 0.066  $\mu\text{g}/\text{m}^3$ ) during the first and second storm,  
respectively, reaching levels comparable to Arctic haze conditions (see Sect. 3.1.3-3.1.4 and Fig. 3a). To our knowledge, this  
is the first time that such an observation has been made. The source of deposited eBC on the snowpack is uncertain but could  
be explained by one, or the combination, of the two following hypotheses. On the one hand, eBC could have been long-range  
transported from lower latitudes and subsequently dry or wet-deposited on the snowpack. On the other hand, it is also  
710 conceivable that eBC on the snowpack originated from *Polarstern*'s stack indirectly. Continuous in situ observations of eBC  
in snow, as well as measurements in collected snow, would be needed to further examine the hypotheses presented above. In  
any case, the re-emission of previously deposited eBC could represent an important and overlooked source of atmospheric  
eBC in the central Arctic, during a period when long-range transport is still limited by the extent of the polar dome. Due to its  
hydrophobic properties, eBC could influence the CCN activation potential of the sublimated blowing snow particles,  
715 depending on the particles' mixing state (Motos et al., 2019; Zieger et al., 2023). Additionally, eBC contributes to atmospheric  
warming and stratification through the absorption of incoming shortwave radiation (Flanner, 2013). The latter effect is  
irrelevant during the dark autumn months but could become important with the return of solar radiation in spring and at lower  
latitudes of the Arctic where sunlight is present longer during autumn. In spring, we also found a storm-peak increase in eBC  
by a factor of ~2, but the data availability was insufficient to draw robust conclusions on the source of eBC during the storm  
720 (see Sect. S3.1.1). Overall, future studies and observational campaigns should focus on the characterization of this process,  
especially in the likely scenario where shipping becomes more important in the Arctic (Gilgen et al., 2018; Smith and  
Stephenson, 2013) and this potential eBC-cycling process becomes increasingly relevant.

### 3.2.2 Long-range transport as a remote source of aerosols

725 Around November 11<sup>th</sup>, a shift from anomalously low to high surface temperature, associated with 2 consecutive cyclones, triggered the storms presented above (Rinke et al., 2021). These synoptic-scale events were associated with air mass transport from lower latitudes, especially from northern Siberia (see Fig. S5S6). During the first storm, the gradual increase in CO<sub>2</sub> on November 11<sup>th</sup>, peaking on the 13<sup>th</sup> (an increase of ~6 ppm), was evidence of the air mass change associated with the cyclonic conditions. Likewise, for the second storm, CO<sub>2</sub> started increasing on the 24<sup>th</sup> and peaked on the 25<sup>th</sup> (an increase of ~4 ppm).

730 For both cyclones, the perturbed CO<sub>2</sub> signal was highly correlated with that of SO<sub>4</sub><sup>2-</sup> ( $\rho_{\text{pearson}} = 0.69$ , p-value < 0.001, and  $\rho_{\text{pearson}} = 0.89$ , p-value < 0.001, for the first and second storms, respectively), following a distinct temporal evolution from that of the wind speed-related variables discussed before. This decoupling is evident during the first storm, on the 13<sup>th</sup>, when SO<sub>4</sub><sup>2-</sup> and CO<sub>2</sub> peaked when wind speed was continuously decreasing, and N<sub>>1000nm</sub> and NaCl signals were low. In contrast with the blowing snow period when N<sub>>1000nm</sub> and N<sub>10-500nm</sub> were highly correlated, the correlations dropped to  $\rho_{\text{pearson}} = 0.42$  and  $\rho_{\text{pearson}} = 0.40$  (p-values < 0.001) outside the blowing snow events for the first and second storms, respectively (see Fig. S43a, b), highlighting that the sources of these particles were different. The peak SO<sub>4</sub><sup>2-</sup> during the first (~0.32  $\mu\text{g}/\text{m}^3$ ) and second (~0.44  $\mu\text{g}/\text{m}^3$ ) storm were respectively ~2 and ~3 times larger than the monthly SO<sub>4</sub><sup>2-</sup> median concentration in November (see Sect. 3.1.2). Organics behave similarly to SO<sub>4</sub><sup>2-</sup>, reaching about 0.26  $\mu\text{g}/\text{m}^3$  during both storms, or ~2 times that of the November median Org concentration. The relative abundance of SO<sub>4</sub><sup>2-</sup>, the increase in CO<sub>2</sub>, and the related emission source region (i.e.,

740 Siberia) indicate that the pollution brought to the central Arctic under these cyclonic conditions was anthropogenic in origin.

In spring, we observed an increase in SO<sub>4</sub><sup>2-</sup> and Org during a storm on March 15<sup>th</sup>, associated with air masses travelling from eastern Siberia (Sect. S3.1.2). The influence from long-range transport during spring storms was, however, partly masked by the high haze background concentrations.

745 We also observed a temporal co-variation between the mass concentrations of SO<sub>4</sub><sup>2-</sup> and Org and the number concentrations of CCN, particularly when the influence of blowing snow was ruled out (i.e., outside the blowing snow flag). As such, the increase in CCN number concentrations on November 13<sup>th</sup>, reaching 87.2, 95.4, 101.9, 107.7, and 119.6 cm<sup>-3</sup> at the respective SS levels 0.15, 0.2, 0.3, 0.5, and 1%, was likely related to the increase in SO<sub>4</sub><sup>2-</sup> and Org mass concentrations from long-range transport. The smaller spread in CCN number concentrations with increasing SS compared to that of the blowing snow-related

750 increase, discussed before, indicates that the size distributions of the long-range transported material contained less Aitken mode particles, as seen in Fig. S43a. For the second storm, the sharp increase in CO<sub>2</sub> mixing ratio (and SO<sub>4</sub><sup>2-</sup> and Org mass concentrations) on the 27<sup>th</sup>, was also associated with an increase in CCN number concentration at all SS levels, although with a larger spread. The larger CCN concentration with increasing SS (~95 cm<sup>-3</sup> at 1% SS versus 45 cm<sup>-3</sup> at 0.15%) could here be explained by the fact that organics became the dominant species and that, because of their lower hygroscopicity compared to

755 SO<sub>4</sub><sup>2-</sup> (Siegel et al., 2022), required higher SS levels for droplet activation. Alternatively, a larger fraction of Aitken mode

particles could also explain this behavior. However, as seen in Fig. S43b, PNC in the size range 80-200 nm dominated over Aitken mode particles in the size range 10-80 nm.

Overall, under these cyclonic conditions, CCN number concentrations are influenced by both wind-driven local aerosol production from blowing snow and SSA as well as from long-range transported aerosols. Yet, the latter process plays a smaller role. ~~under these cyclonic conditions, not only did wind-driven local aerosol production from blowing snow and SSA enhance CCN number concentrations, but long-range transported aerosols also played an important, yet smaller, role.~~ Together, these large increases in CCN number concentration can increase cloud emissivity and longevity, and could be in direct relation with the measured anomalously high downward longwave radiation in November during MOSAiC (Rinke et al., 2021).

### 3.2.2 High-resolution case study from spring 2020

~~We have seen in Sect. 3.2.1 how, under synoptic scale meteorological events, local and remote sources of aerosols can elevate aerosol mass and number concentrations from the low autumn background values, having climate relevant implications for the central Arctic cloud formation and radiative budget. The question logically arises whether these storm induced high-concentration events were also observed in spring when the background particle concentration was much higher (haze), and if so, whether the implications are comparable to autumn. We present in Fig. 6 two spring storms in March 2020, where the same variables as in Fig. 5 are discussed.~~

#### Wind dependent aerosol generation as a local source of aerosols:

On March 15<sup>th</sup>, the wind speed increased rapidly reaching a maximum of 17 m/s. Blowing or drifting snow was detected from 7:00 on the 15<sup>th</sup> to 10:00 on the 17<sup>th</sup>. Similarly to the storms presented in Sect. 3.2.1, the increasing wind speed was associated with increases in aerosol properties, where  $N_{>1000\text{nm}}$  increased by a factor of ~3 (from 7.0  $\text{cm}^{-3}$  before the storm, from 13:00 on the 14<sup>th</sup> to 6:00 on the 15<sup>th</sup>, to 21.6  $\text{cm}^{-3}$  at the highest, from 7:00 to 9:00 on the 15<sup>th</sup>) and the NaCl signal increased by a factor of ~4 (from 0.03 to 0.12 a.u.). Here as well, the NaCl and  $N_{>1000\text{nm}}$  signals were highly correlated during the blowing snow period ( $\rho_{\text{pearson}} = 0.83$ , p value < 0.001). Simultaneously, CCN number concentrations were increased by a factor of ~2 at all SS levels compared to background (from 121.7 to 229.9  $\text{cm}^{-3}$  at 0.15% SS, from 177.6 to 313.1  $\text{cm}^{-3}$  at 0.3% SS, and from 254.4 to 417.3  $\text{cm}^{-3}$  at 1% SS). It however appears that the CCN number concentrations were already quite high before the storm, especially at 1% SS, as the result of an important contribution of Aitken mode particles at that time (see Fig. S4a). The correlation between CCN number concentrations and the NaCl signal was also lower at 1% SS ( $\rho_{\text{pearson}} = 0.66$ , p value < 0.001) than at 0.15% SS ( $\rho_{\text{pearson}} = 0.82$ , p value < 0.001). This indicates that the Aitken mode particle population (relevant for SS = 1%) is different from the one in fall, where CCN and NaCl correlated with  $\rho_{\text{pearson}} = 0.88$ . Given that an Aitken mode was already present prior to the storm, there were likely at least two particle populations within this size range. The scattering coefficient increased by a factor of ~3 (from 16.6 to 46.2  $\text{Mm}^{-1}$ ) during the storm and correlated greatly with the NaCl signal ( $\rho_{\text{pearson}} = 0.85$ , p value < 0.001). Finally, eBC mass concentrations seemed to follow the NaCl signal, with a storm peak

increase by a factor of  $\sim 2$  (from 0.10 to 0.21  $\mu\text{g}/\text{m}^3$ ). However, the low eBC data availability at that time was insufficient to draw robust conclusions on the source of eBC related to the increase, whether it was locally emitted through blowing snow or long range transported. While the influence of local pollution from *Polarstern* reduced the amount of available data for the second storm from March 26<sup>th</sup> to March 29<sup>th</sup>, especially for eBC mass and CCN number concentrations, the same conclusion as for the first storm could be drawn regarding the relations between wind speed, NaCl signal,  $N_{>1000\text{nm}}$ , and the scattering coefficient. In particular, the peak in wind speed on the 27<sup>th</sup> (from around 7:00 to 11:00 pm), under blowing snow conditions, was associated with increases in  $N_{>1000\text{nm}}$  from 4.8 to 16.5  $\text{cm}^{-3}$  (increase by a factor of  $\sim 3$ ), in NaCl from 0.04 to 0.13 a.u. ( $\sim 3$ ), and in the scattering coefficient from 10.4 to 25.5  $\text{Mm}^{-1}$  ( $\sim 3$ ), compared to background conditions on the 26<sup>th</sup>. In comparison to the November storms, the relative wind dependent increases in the variables in March were however less important.

Finally, as discussed in Sect. 3.2.1, wind generated SSA from open leads and the ice free ocean may have also contributed to the observed increase in the variables mentioned above. The co-occurrence in the observed drifting snow, NaCl signal, and  $N_{>1000\text{nm}}$ , coupled with the relatively small lead fraction ( $< 1\%$  and  $< 2.5\%$  for the first and second storm, respectively), however, suggest that the influence of blowing snow may have been dominant over SSA from leads during the blowing snow periods. The exact strengths of these different SSA sources remain an open research question and cannot be fully answered here.

#### Long range transport as a remote source of aerosols:

The increase in wind speed on March 15<sup>th</sup> was associated with a rising  $\text{CO}_2$  mixing ratio ( $\sim 2$  ppm increase), covarying with  $\text{SO}_4^{2-}$  mass concentrations ( $\rho_{\text{pearson}} = 0.66$  and p value  $< 0.001$  during the blowing snow period). Organics followed a similar temporal evolution.  $\text{SO}_4^{2-}$  and Org mass concentrations peaked with a six to seven hours delay compared to the peak in NaCl signal, indicating that the source of these particles was different. This is also observed in the different behavior between the PNC in the size range 10–80 nm and 80–200 nm (see Fig. S4a). The observed increases in  $\text{SO}_4^{2-}$  (from 0.51 to 0.85  $\mu\text{g}/\text{m}^3$ ) and Org (from 0.34 to 0.78  $\mu\text{g}/\text{m}^3$ ) mass concentrations by a factor of  $\sim 2$  were associated with long range transport of pollution from eastern Siberia (see Fig. S6a) and a strong cyclone activity (Rinke et al., 2021). The impact that these long range transported particles had on the CCN population here is difficult to quantify given the apparent co-occurrence of locally and remotely emitted particles during the storm. Despite the low data availability during the March 26<sup>th</sup>–29<sup>th</sup> storm, the influence of long range transported particles seemed to be limited, with little to no variations in  $\text{CO}_2$  mixing ratio as well as  $\text{SO}_4^{2-}$  and Org mass concentrations. While back trajectories at that time pointed towards Siberia being a potential source region (see Fig. S6b), it appeared that the transported air masses were relatively clean compared to e.g., the March 15<sup>th</sup> storm. The seasonal differences in aerosol populations (related with size distributions and number and mass concentrations) associated with local and remote aerosol sources are presented and discussed in Sect. 3.3.

### 3.3 Aerosol size distributions during ~~transition seasons~~ autumn and spring

#### 3.3.1 Contribution of local and remote sources to the submicron particle number size distributions

~~Based on the above case studies, we~~ We found that local wind-dependent aerosol generation and long-range transport were important sources of aerosols during the autumn and spring storms during MOSAiC. We extended this approach to the entire periods of October to November 2019 and March to April 2020 by clustering the PNSDs into distinct clusters (see Sect. S4.1 for a description). Figure 67a shows the resulting median size distributions in October-November associated with the clusters, where each SMPS timestep was uniquely assigned to time periods classified by: blowing snow-related (*BLSN*), long-range transport-related (*LRT*), long-range transport-related with larger but fewer particles (*LRT aged*), or low-concentration background conditions (*BG*). For March-April, the PNSDs were clustered into *BLSN*, haze-related (*Haze*), or bimodal haze-related (*Haze bimodal*), as shown in Fig. 67b. For a direct comparison of the shape of the clustered PNSDs, the normalized size distributions clusters are provided in Fig. S124. The fitting modal parameters (location and amplitude of the modes) are given in Table S2. Median values (and 25<sup>th</sup> - 75<sup>th</sup> quantiles) of  $N_{>1000\text{nm}}$ ,  $N_{10-500\text{nm}}$ ,  $\text{SO}_4^{2-}$ , eBC, NaCl, and CCN concentrations associated with each cluster are given in Table 1. Importantly, the k-mean clustering algorithm is a statistical dimensionality reduction method and cannot be used to separate the contribution of various aerosol sources to each single PNSD measured. In other words, the names given to the clusters do not indicate that the PNSDs included in each cluster are the result of a single contributing emission source, as multiple sources contribute to every aerosol size distribution. Names hence indicate the likely dominating process and source.

In October-November, the *BG* size distribution was characterized by very low  $\text{SO}_4^{2-}$  (median =  $0.078 \mu\text{g}/\text{m}^3$ ) and eBC (median =  $3 \text{ ng}/\text{m}^3$ ) mass concentrations, and low number concentrations of sub- and supermicron particles (median  $N_{10-500\text{nm}} = 15.04 \text{ cm}^{-3}$ , median  $N_{>1000\text{nm}} = 0.12 \text{ cm}^{-3}$ ) with a weak (fitted) Aitken mode at  $38 \pm 2 \text{ nm}$  and a dominant accumulation mode at  $148 \pm 1 \text{ nm}$ . Overall, a quarter (25.2%) of all available SMPS PNSDs during this period were in the *BG* cluster, mostly in October (see Fig. S98). In contrast, the *BLSN* cluster was associated with high concentrations of submicron particles (median  $N_{10-500\text{nm}}$

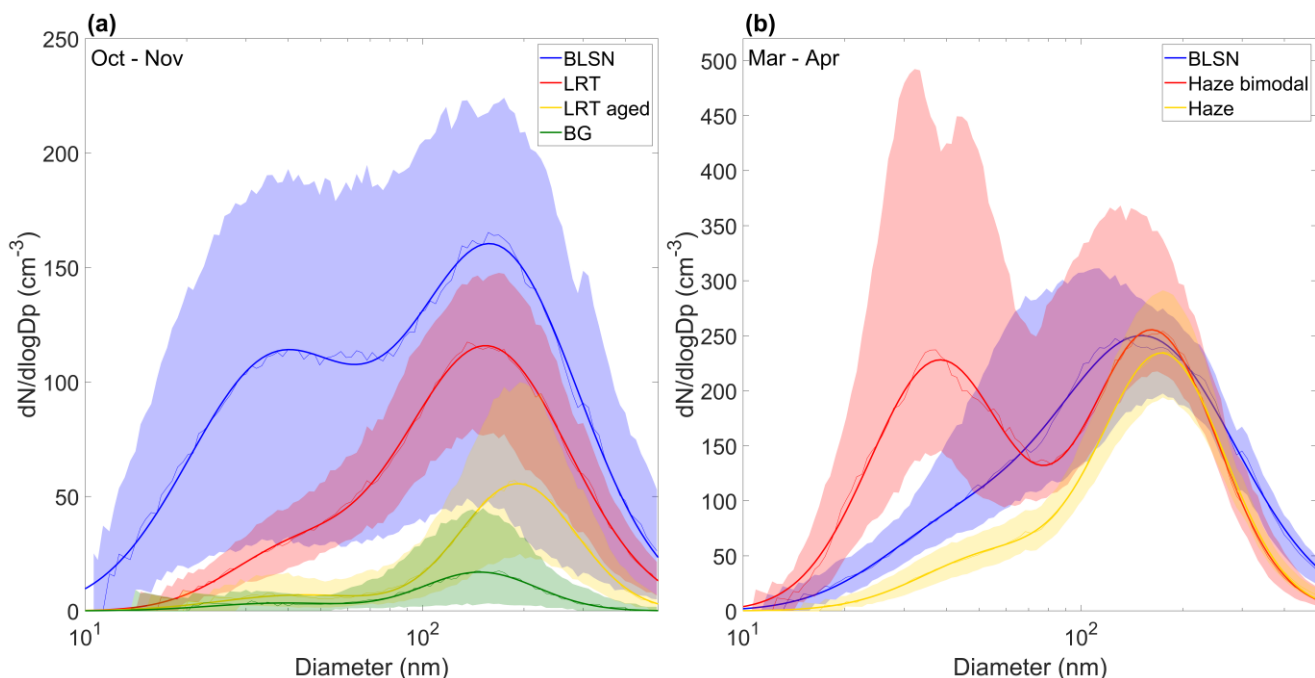

**Figure 76:** Clustered PNSD in (a) October-November and (b) March-April. PNSDs were uniquely attributed to each cluster: blowing snow-related (BLSN), long-range transport-related (LRT), long-range transport-related with larger but fewer particles (LRT aged), low-concentration background conditions (BG), haze-related, or bimodal haze-related (Haze bimodal). Weak solid lines correspond to the medians of the clusters' size distribution while the thick solid lines show the bimodal log-normal distributions fitted to the medians. The lower (upper) boundary of the transparent envelopes correspond to the 25<sup>th</sup> (75<sup>th</sup>) percentile of the clustered size distributions.

845 = 179.20 cm<sup>-3</sup>), with strong contributions of Aitken mode particles (mode at  $36 \pm 1$  nm) and, predominantly, accumulation mode particles (mode at  $165 \pm 2$  nm). Spikes in  $N_{10-500\text{nm}}$ , contributing to the high 75<sup>th</sup> quantile value (255.6 cm<sup>-3</sup>), were observed when blowing/drifted snow was detected (see Fig. S8bS9b), making blowing snow a potential important contribution to the *BLSN* PNSDs, in line with findings from Gong et al. (2023). The accumulation mode particles could also be related to the long-range transported particles, which co-occurred with wind-generated aerosols during the storms (see Sect. 3.2). The

850 Aitken shoulder is also consistent with recent work from Xu et al. (2022) showing Aitken mode sea spray aerosol, and also consistent with ultrafine aerosols observed during spring in Utqiagvik, Alaska, related with lead-based sea spray aerosol (Myers et al., 2021). This highlights that blowing snow as a source of aerosol is likely not the only process that contributes to the shape of the *BLSN* cluster size distributions and that other locally wind-sourced aerosols (e.g., sea spray from open leads) should be considered. As such, it is important to mention that the *BLSN* cluster refers to periods when blowing snow was

**Table 1: Median (25<sup>th</sup> quantile, 75<sup>th</sup> quantile) values of  $N_{>1000\text{nm}}$ ,  $N_{10-500\text{nm}}$ ,  $\text{SO}_4^{2-}$ , eBC, NaCl, and CCN concentrations associated with the PNSD clusters in Oct-Nov (autumn) and Mar-Apr (spring). Note that there are no exclusion criteria on the number of datapoints available in each cluster to compute the statistics and that the number of datapoints in each cluster is different for all the variables. An asterisk (\*) next to the median value indicate that the distribution of the variable associated with the cluster is statistically different, at the 5% significance level using the Wilcoxon rank sum test, from the one associated with the *BG* cluster (in autumn) and the *Haze* cluster (in spring).**

	Occurrence	$N_{>1000\text{nm}}$ ( $\text{cm}^{-3}$ )	$N_{10-500\text{nm}}$ ( $\text{cm}^{-3}$ )	$\text{SO}_4^{2-}$ ( $\mu\text{g}/\text{m}^3$ )	eBC ( $\text{ng}/\text{m}^3$ )	NaCl (a.u.)	CCN SS 0.15% ( $\text{cm}^{-3}$ )	CCN SS 0.3% ( $\text{cm}^{-3}$ )	CCN SS 1% ( $\text{cm}^{-3}$ )
<b>BLSN (autumn)</b>	20.7%	3.13* (0.64, 6.23)	179.20* (43.63, 255.60)	0.185* (0.088, 0.281)	41* (8, 65)	0.109* (0.018, 0.196)	68.5* (15.2, 105.4)	102.6* (22.5, 137.1)	138.8* (22.6, 177.0)
<b>LRT (autumn)</b>	29%	1.16* (0.72, 1.82)	83.97* (58.66, 110.42)	0.141* (0.094, 0.201)	17* (6, 29)	0.045* (0.015, 0.078)	37.6* (24.4, 48.0)	45.9* (27.4, 63.7)	56.9* (41.4, 73.1)
<b>LRT aged (autumn)</b>	25.1%	0.25* (0.13, 0.55)	29.61* (13.73, 48.73)	0.150* (0.093, 0.237)	12* (2, 24)	0.004 (-0.002, 0.012)	12.6* (5.5, 24.9)	14.5* (6.0, 26.1)	21.6* (10.0, 36.5)
<b>BG (autumn)</b>	25.2%	0.12 (0.05, 0.21)	15.04 (3.01, 26.60)	0.078 (0.021, 0.119)	3 (-5, 9)	0.003 (-0.004, 0.012)	3.1 (0.8, 11.2)	6.7 (2.7, 17.2)	8.3 (3.9, 17.6)
<b>BLSN (spring)</b>	18%	9.33* (4.99, 13.59)	198.68* (157.73, 269.17)	0.442 (0.393, 0.506)	81* (55, 116)	0.078* (0.041, 0.114)	118.7* (65.7, 127.3)	151.8* (82.4, 176.7)	170.0* (121.2, 221.6)
<b>Haze bimodal (spring)</b>	13.9%	3.26 (1.81, 5.11)	234.25* (182.30, 446.89)	0.509* (0.425, 0.702)	74* (44, 97)	0.034* (0.013, 0.052)	130.6* (90.3, 244.3)	183.4* (115.4, 326.4)	322.2* (163.4, 577.0)
<b>Haze (spring)</b>	68.1%	2.91 (1.65, 4.62)	138.73 (111.68, 165.70)	0.439 (0.386, 0.611)	46 (33, 63)	0.013 (0.004, 0.031)	85.3 (73.0, 115.1)	97.9 (85.3, 127.2)	121.6 (98.3, 152.0)

855 observed, but it is not exclusively associated with blowing snow particles. The *BLSN* cluster, representing 20.7% of all available PNSD observations in October-November, was also associated with higher NaCl mass concentrations (a factor  $\sim 37$ ),  $N_{>1000\text{nm}}$  (a factor of  $\sim 26$ ), and eBC (a factor of  $\sim 14$ ), compared to the *BG* cluster. Furthermore, CCN number concentrations were greatly enhanced within the *BLSN* cluster periods, with medians of  $68.5 \text{ cm}^{-3}$  at 0.15%,  $102.6 \text{ cm}^{-3}$  at 0.3% SS, and  $138.8 \text{ cm}^{-3}$  at 1% SS,  $\sim 23$ ,  $\sim 15$ , and  $\sim 17$  times larger than *BG* median CCN concentrations at these SS levels, respectively. The *LRT* cluster's median size distribution is ~~more~~ monomodal, dominated by an accumulation mode at  $155 \pm 1 \text{ nm}$ , and only a weak Aitken mode at  $41 \pm 1 \text{ nm}$ , associated with a median  $N_{10-500\text{nm}}$  value of  $83.97 \text{ cm}^{-3}$  ( $\sim 6$  times higher than the *BG* value). CCN number concentrations and  $\text{SO}_4^{2-}$  mass concentrations were also enhanced for *LRT* compared to *BG* (Table 1). The second *LRT*

860



cluster (i.e., *LRT aged*) was characterized by a lower median  $N_{10-500\text{nm}}$  value of  $29.61 \text{ cm}^{-3}$  and an accumulation mode at  $192 \pm 1 \text{ nm}$ . This could be indicative of longer atmospheric residence times of the particles, yielding lower concentrations through dilution and larger particles through aging and coagulation processes. Similar PNSD clusters were found at VRS and other Arctic stations, namely “Haze” and “Aged”, with strong contributions in November and with main accumulation mode diameters similar to the ones found for our two *LRT* clusters (Dall’Osto et al., 2019; Lange et al., 2018, 2019; Pernov et al., 2022). Overall, *LRT* and *LRT aged* contained respectively 29 and 25.1% of all available PNSD measurements in October-November. Since the *BG* median size distribution shape resembles closely that of the *LRT* one (i.e., dominant accumulation mode around 150 nm and weak Aitken mode), the background autumnal aerosol population could be interpreted as diluted long-range transported aerosols. To estimate the contribution of each “main source” (cluster) to the CCN population ~~at 0.3% SS, which is assumed to be a representative SS level in autumn in the Arctic (Motos et al., 2023)~~, we divided the summed CCN number concentrations associated with a given cluster throughout the October-November period by the total (all clusters) summed CCN number concentrations for the same period. We used CCN concentrations at 0.3% SS, which is assumed to be a representative SS level in autumn in the Arctic (Motos et al., 2023). This approach yielded contributions of 80%, 17%, and 3% to the October-November CCN number concentrations (at 0.3% SS) for *BLSN*, *LRT + LRT aged*, and *BG*, respectively.

In March-April, under the high aerosol background concentration characteristic of Arctic haze (see Sect. 3.1.4), we refer to background conditions with what we call the *Haze* cluster. The size distributions of the *Haze* cluster were strongly stable (i.e., low interquartile range), dominated by an accumulation mode at  $176 \pm 1 \text{ nm}$  and a small Aitken shoulder at  $57 \pm 1 \text{ nm}$ . Overall, the *Haze* cluster size distribution was characteristic of haze conditions in the Arctic (Boyer et al., 2023; Croft et al., 2016b; Tunved et al., 2013). The association of this cluster with background conditions mostly stems from the fact that this cluster comprised 68.1% of all PNSD observations in March-April. In contrast with the October-November period, the background *Haze* concentrations in March-April were high (median  $N_{10-500\text{nm}} = 138.73 \text{ cm}^{-3}$ ; median  $\text{SO}_4^{2-} = 0.439 \text{ }\mu\text{g}/\text{m}^3$ , similar to the overall March-April  $\text{SO}_4^{2-}$  median in Sect. 3.1.4), as a result of more intense pollution long-range transport events and reduced sinks. These more intense long-range transport events are partly the ones that made up the *Haze bimodal* cluster, where higher number concentrations were reached (median  $N_{10-500\text{nm}} = 234.25 \text{ cm}^{-3}$ ) along with high  $\text{SO}_4^{2-}$  and eBC mass concentrations (median  $\text{SO}_4^{2-} = 0.509 \text{ }\mu\text{g}/\text{m}^3$ , median eBC =  $74 \text{ ng}/\text{m}^3$ ). The median *Haze bimodal* size distribution had roughly equal magnitudes of the Aitken mode (at  $38 \pm 0.2 \text{ nm}$ ) and accumulation mode (at  $163 \pm 1 \text{ nm}$ ), although with a large interquartile range. Aerosol cloud processing could explain the distinct bimodal distribution shape with a Hoppel minimum (indicative of aerosol cloud processing (Hoppel et al., 1986)) at about 80 nm, which is a similar value to what was found elsewhere in the Arctic (Boyer et al., 2023; Freud et al., 2017; Gramlich et al., 2023; Karlsson et al., 2022). Fast transport, differences in the contributing source regions, as well as contribution from recently newly formed particles are all possible explanations to the higher contribution of Aitken mode particles to the *Haze bimodal* cluster PNSDs. Freud et al. (2017) demonstrated the importance of cloud processing as a source of accumulation mode particles in the Arctic, suggesting that, overall, our *Haze* cluster could have been associated with more cloud processing than the *Haze bimodal* cluster. *Haze bimodal* comprised 13.9%

of the March-April PNSD observations but mainly occurred around the mid-April warm air mass intrusions (Fig. [S10-S11](#)), where the changes in aerosol physicochemical properties associated with these fast-transport events were discussed by Dada et al. (2022). Similarly to October-November, the *BLSN* cluster in March-April was associated with high submicron PNC (median  $N_{10-500\text{nm}} = 198.68 \text{ cm}^{-3}$ ), contributing 18% of all available PNSD observations, primarily during times when blowing/drifted snow was detected (see Fig. [S10b-S11b](#)). While the accumulation mode (at  $156 \pm 3 \text{ nm}$ ) contribution to the median *BLSN* PNSD was higher in March-April compared to October-November (see Table S2), the Aitken mode (at  $43 \pm 2 \text{ nm}$ ) amplitude was lower. This is also visible when comparing the shapes of the normalized autumn and spring *BLSN* PNSDs (see Fig. [S11-S12](#)). Part of these PNSD differences could be due to differences in surface snow salinity, size of the blowing snow particles, or snow age, which are all parameters that have been shown through modelling to influence the size of the dry sea salt particles produced from blowing snow (Yang et al., 2008, 2019). Regarding the relation to the measured CCN concentrations and following the same approach as for the October-November period, we find that the *BLSN* cluster contributed to 20% of the March-April CCN number concentrations at 0.3% SS, while *Haze* contributed 61% and *Haze bimodal* 19%. Although the fraction of blowing snow-related CCN (minding other sources are likely contributing to the *BLSN* cluster) is smaller compared to autumn, blowing snow episodes remain an important (local) source of CCN, whose importance could increase in the future as the contribution of anthropogenic emissions to the haze burden decreases.

Using daily averaged PNSDs, Boyer et al. (2023) performed a similar PNSD clustering analysis for the entire MOSAiC year (October 2019 – October 2020). The authors reported a bimodal cluster, with modal diameters of 46.1 nm and 135.8 nm and the highest occurrence in November and April. While this cluster was not attributed to any particular emission process in their study, our results suggest that the bimodal nature of the PNSDs in November and April could have originated from different processes (i.e., locally-produced blowing snow and SSA particles in November and long-range transported cloud-processed particles in April). This highlights the importance of concurrent high-time resolution observations of aerosol size distributions and chemical composition to understand short-term aerosol variability in the central Arctic and the emission processes related to it.

### 3.3.2 Size-resolved chemical composition measurements

We obtained size-resolved chemical information for sulfate and organics using the AMS, which can provide critical information, such as inference of aerosol mixing state, to complement the PNSD analysis from Sect. 3.3.1. The monthly median of the size distributions of sulfate (in autumn and spring) and organics (in spring only) are shown in Fig. [78](#), and Fig. [S12-S13](#) shows the same distributions with interquartile range (25<sup>th</sup> and 75<sup>th</sup> quantiles). Each mass size distribution was normalized to its maximum, to compare their shapes and mode diameters (in vacuum aerodynamic diameter). The locations of the fitted modes for sulfate and organics' monthly mass size distributions are given in Table S3.

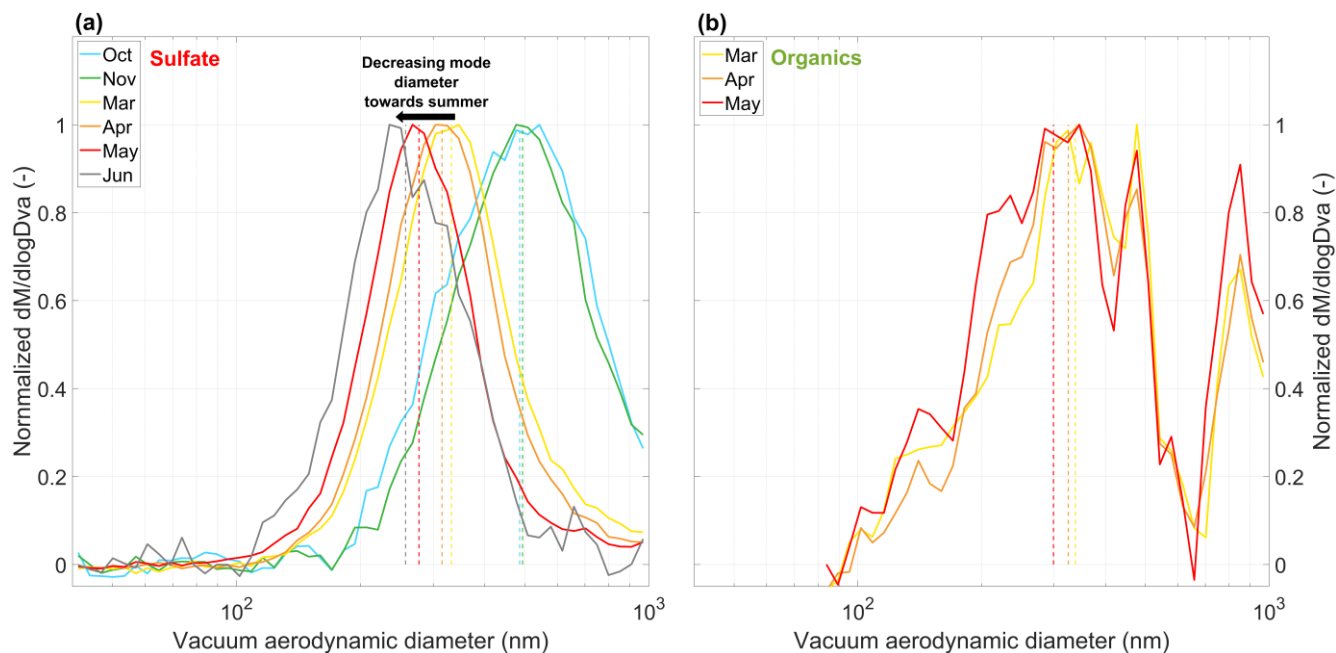

**Figure 87: Species-specific size distributions of sulfate (a) and organics (b) during MOSAiC, presented as monthly median values.** The thick colored lines represent the medians of the species-specific size distributions, which were normalized by the distributions' maximum value. Dotted lines in (a) represent the mode diameter, estimated from fitting a monomodal (for sulfate) or bimodal (for organics) log-normal distribution through the observations. Dotted lines in (b) represent the mode diameters, manually estimated (i.e., by eye). All the months that are not shown in both panels had a signal-to-noise ratio too low for the PToF data to be analyzed, mainly for organics outside of the spring months. The monthly medians exclude polluted data for both sulfate and organics. Due to gas-phase interactions with the organics' PToF signal, the size distributions of organics in (b) were truncated below 80 nm due to interferences with gas-phase compounds.

Sulfate mass in autumn was characterized by a monomodal distribution with mode diameters at  $479-486 \pm 3$  and  $500-494 \pm 1$  nm for October and November, respectively. Our observations in Fig. 78a and Fig. S13-S14 suggest that autumn was characterized by a smaller number of particles, for which most of the ( $\text{SO}_4^{2-}$ ) mass was contained in the larger range of the size distribution (i.e., above  $\sim 400$  nm in vacuum aerodynamic diameter, or above 267 nm in mobility diameter assuming an average particle density of  $1.5 \text{ g/cm}^3$  (Hegg et al., 1996) and spherically-shaped particles). Possibly the  $\text{SO}_4^{2-}$  mass could be related to the *LRT aged* cluster in Fig. 67, which was associated with slightly higher (p-value = 0.03)  $\text{SO}_4^{2-}$  median mass concentration ( $0.150 \text{ } \mu\text{g/m}^3$ ) compared to the *LRT* cluster ( $0.141 \text{ } \mu\text{g/m}^3$ ), as reported in Table 1, and larger particles overall. In spring, the monomodal distributions had a mode diameter at around 300 nm (seasonal average March-June = 295 nm), consistent with the characteristics of the *Haze* PNSD cluster in Sect. 3.3.1 which represented more than two thirds of the March-April observations. This mode diameter is in line with past studies that have used stage impactor aerosol collection and chemical characterization with ion chromatography in the Arctic (Hillamo et al., 2001; Leck and Persson, 1996; Mukherjee et al., 2021; Ricard et al., 2002). Overall, we observed a non-negligible decrease in  $\text{SO}_4^{2-}$  mode diameter from October ( $479-486 \pm 3$  nm) to June ( $256-257 \pm 1-2$  nm). This decrease in mode diameter was also observed for the submicron particle volume size distribution from the SMPS (see Fig. S13b-S14b). Using ion chromatography measurements of non-sea-salt sulfate, Quinn et al. (2002) found smaller submicron sulfate mass scattering efficiency in summer (July-September) compared to spring (March-

June) at Utqiagvik, Alaska. The authors, however, argued that these differences were negligible and concluded that the sulfate size distribution was unchanged throughout the year. Our observations show that this is not the case, at least in the central Arctic, and that further measurements of size-resolved chemistry in the central Arctic are needed to resolve the influence of sulfate particle size on the climate-relevant scattering efficiency property.

Organics in spring exhibited a ~~multimodal~~ bimodal size distribution. The main mode diameter was found at a similar diameter as for sulfate (i.e., around 300 nm, seasonal average March-May = ~~320-321~~ nm), which indicates that, at these sizes, the two species were probably internally mixed. Apart from some variability around the main mode, a second mode ~~was~~ observed ~~around~~ above 800-658 nm, with an unknown mode diameter above 1  $\mu$ m. We could not estimate the location of this mode, as the decrease in the signal above 900 nm was likely related with a decrease in the transmission efficiency at the upper cut off of the lens. ~~(estimated at 820 nm in March and at 840 nm in April and May)~~. The second mode was also likely missed in the PNSD analysis presented in Sect. 3.3.1 due to the size limitation of the SMPS (10-500 nm). By integrating the monthly median mass size distributions of organics for March-May, we found reasonable agreements with the monthly medians obtained from the mass spectral quantification (see Fig. 3). ~~That is~~ Indeed, we obtained median ~~Org-organics~~ mass concentrations from the integrated size distributions (mass spectra) of ~~0.425-420~~ (0.334), ~~0.466-465~~ (0.357), and ~~0.359-360~~ (0.283)  $\mu$ g/m<sup>3</sup> for March, April, and May, respectively. Integrating the second organic mode only (i.e., from 650 nm onward, which corresponds to the approximated location of the minimum between the first and second mode), we found that about 15, 17, and 19% of the submicron organic mass is in this second mode for March, April, and May, ~~respectively. However, these~~ These percentage contributions are, however, lower ~~likely underestimates~~, due to the decreased lens transmission efficiency near the 1  $\mu$ m cut-off. We hypothesize that this mode corresponded to organic-coated sea salt particles, where only the organics are detected by the AMS and the sea salt core is left (mostly) undetected due to its refractory nature. Sea spray particles with organic coatings have been observed in previous Arctic studies (Hawkins and Russell, 2010; Kirpes et al., 2019), as well as lab-generated nascent SSA (Ault et al., 2013; Kaluarachchi et al., 2022; Mirrielees et al., 2022). The organic coating is obtained during bubble bursting at the sea surface microlayer (Blanchard, 1975). The classes of organic compounds identified in individual sea spray particles collected in the Arctic include saccharides, fatty acids, and amino acids (Hawkins and Russell, 2010; Kirpes et al., 2019). Such an organic coating can have an impact on the particle CCN activation potential that is two-fold: (1) through the presence of non-soluble surfactants on the outer shell of the particle, surface tension can decrease, increasing the particle's activation potential (Giddings and Baker, 1977; Ovadnevaite et al., 2017); (2) the lower hygroscopicity of organics can, on the other hand, decrease the particles activation potential (Ovadnevaite et al., 2011b). Both effects would play a more important role in particular for smaller particle sizes. Both effects could also offset each other leading to small changes in CCN activity, as it was shown in controlled laboratory experiments (Moore et al., 2011). It remains to be elucidated what could be the impact of such organic coatings on CCN activation for these large particles in our study.

#### 4 Summary and conclusion

In this study, we report the first year-long observations of size-resolved submicron aerosol chemical composition in the central Arctic, based on high-time resolution measurements from a HR-ToF-AMS. Overall, the yearly cycle of the main non-refractory species mass concentrations (i.e., sulfate, organic, nitrate, ammonium, and chloride) exhibited variations that were typical of the Arctic's aerosol seasonal regimes (Moschos et al., 2022a; Schmale et al., 2022). In June – September, under some of the lowest yearly submicron mass concentrations, the aerosol population was largely dominated by organics in terms of mass (~63% of PM<sub>1</sub>). In autumn and spring, under Arctic haze conditions, anthropogenic emissions from lower latitudes constituted the main source of PM<sub>1</sub>, with a dominant SO<sub>4</sub><sup>2-</sup> fraction (47% and 50% for October-November and March-May, respectively) and an important contribution of eBC (6-7%). Due to instrumental failures, statistically representative datasets on aerosol chemistry are unfortunately missing for winter.

Comparing the year-round central Arctic PM<sub>1</sub> chemical composition to observations from a set of pan-Arctic land-based stations (Moschos et al., 2022a), we found comparable results in terms of seasonality and, under certain conditions, absolute mass. Mostly, summer observations over the pack ice in the central Arctic showed lower mass concentrations compared to the coastal land-based sites, likely related to the remoteness of the region away from most open-ocean marine and terrestrial aerosol sources. Ammonium appeared to be far less abundant in the central Arctic throughout the year than at lower latitudes, with potential implications in terms of aerosols' acidity. The relative agreement between central- and pan-Arctic yearly chemical composition observations suggests that, under current conditions (i.e., the extent of the winter and summer sea ice cover and atmospheric transport pathways), aerosol measurements from land-based monitoring sites can be generally extrapolated to the central Arctic. Whether this statement also applies to the speciation of organic aerosol, will be investigated in a follow up study.

Our real-time observations also allowed for high time-resolution process studies. In autumn when concentrations are generally low, we observed spikes in aerosol mass concentrations, with significant deviation from the background conditions. Such events were observed during the springtime haze period as well, despite the higher background concentration. We attributed these events to cyclonic (storm) activity over, or adjacent to, the central Arctic Ocean. The sensitivity of the central Arctic to the impact of cyclones was found to be two-fold. First, increasing wind speed was related to elevated number and mass of sub- and supermicron aerosols upon sublimation of blowing snow and/or lead-based sea spray emissions, with sea salt levels up to 80 times larger than in low-wind conditions. Black carbon was found to correlate with sea salt during the blowing snow events, ( $r_{\text{pearson}} = 0.59-0.74$ ,  $p\text{-value} < 0.001$ ), indicating that these two species likely shared a common source process or controlling factor. Second, the cyclonic conditions were found to be associated with long-range transport of aerosols from Siberia, introducing high levels of, presumably anthropogenic, sulfate and organic aerosols. Overall, both local (wind-generated) and

long-range transported aerosol sources under stormy conditions contributed to enhanced CCN number concentrations in autumn and spring.

1010

The same conclusions were also reached when statistically analyzing seasonal data as opposed to considering case studies. PNSDs were clustered into source-related observations of aerosol physicochemical properties (i.e., number concentration, size distribution, and chemical composition). Blowing snow, more generally locally wind-generated particles, represented an important source of Aitken and accumulation mode particles in both autumn and spring, associated with high sea salt levels, total submicron PNC, and CCN number concentrations within the *BLSN* cluster. Approximately 20% of all autumn and spring observations of PNSDs were associated with blowing snow events, as also found by Gong et al. (2023) and Bergner et al. (In review). Long-range transported aerosols were shown to contribute either in the form of diluted and aged accumulation mode (*LRT aged* cluster in autumn and *Haze* clusters in spring) or as more intense pollution spikes associated with higher  $\text{SO}_4^{2-}$ , eBC, and CCN concentrations (*LRT* cluster in autumn and *Haze bimodal* cluster in spring). Importantly, in autumn, when aerosol number concentrations were low in general, we found that the *BLSN* cluster was associated with about 80% of the total seasonal CCN population at 0.3% SS. In spring, when anthropogenic haze dominated, the *BLSN* cluster was associated with about 20% of the CCN, at the same SS level. While it was suggested that particles locally produced from the sublimation of salty blowing snow particles made an important contribution to the *BLSN* cluster, we could not fully isolate their contribution with regards to other potential sources (e.g., emissions from nearby open leads or long-range transported aerosols).

1025

Based on size-resolved chemistry measurements, we also showed that organic and sulfate accumulation mode aerosols were internally mixed in autumn and spring. A second size mode ~~>around-bove~~ ~~65860~~ nm  $D_{va}$  was observed for the organics in spring, which represented ~~at least~~ ~~but~~ 15-19% of the total submicron organic mass. We hypothesize that this second mode was related to organic coating on sea spray particles, obtained during bubble bursting at the sea surface microlayer. The low concentrations during seasons other than spring meant that mass spectrometric data were below the detection limit and did not allow for a more detailed analysis of the particle size of organics. Particulate sulfate however was abundant enough in autumn and spring, and we observe a reduction in diameter from  $\sim 480$  nm  $D_{va}$  in October to  $\sim 260$  nm  $D_{va}$  in June, with potential implications for the scattering efficiency of these particles.

1030

1035

Our observations demonstrate that understanding aerosol concentrations and their contribution to CCN in the central Arctic requires information on short-timescale processes such as wind-generated particles, e.g., from blowing snow and sea spray, since observations particularly between October and May could not be described by Arctic haze contributions alone. Recent work by the Arctic Monitoring and Assessment Programme (AMAP, 2021; von Salzen et al., 2022) has shown that reduction in anthropogenic haze, especially sulfate, will lead to significant Arctic warming (+ 0.8°C, range 0.4-1.4°C, from 1995-2014 average to 2050 following SSP1-2.6) due to reduced scattering by long-range transported aerosols. However, the model simulations did not consider local natural Arctic aerosol sources such as from blowing snow or lead-based SSA and aerosol-

1040

cloud interactions, which are particularly important for the surface temperature through longwave forcing in the absence of solar radiation. Our results suggest that wind-generated (including blowing snow-generated) particles could produce CCN number concentrations of comparable or higher magnitude compared to haze particles, particularly in autumn. It is hence essential to conduct further simulations that take these new observations and aerosol-cloud interactions into account, specifically in scenarios with significantly declining anthropogenic haze, to better constrain the aerosol effect on Arctic surface temperature.

## Data availability

### *Datasets collected during MOCCHA:*

1050 Chemical composition from the HR-ToF-AMS: <https://bolin.su.se/data/oden-ao-2018-aerosol-ams-1> (Dada et al., 2022b)  
Equivalent black carbon mass concentration from the AE33: <https://bolin.su.se/data/oden-ao-2018-aerosol-ebc-ae33-1> (Heutte et al., 2024)  
Aerosol size distribution (18-660 nm) from the SMPS: <https://bolin.su.se/data/oden-ao-2018-aerosol-smps-1> (Baccarini and Schmale, 2020)

1055

### *Datasets collected during MOSAiC:*

Chemical composition from the HR-ToF-AMS: <https://doi.pangaea.de/10.1594/PANGAEA.961009> (Heutte et al., 2023a)  
Equivalent black carbon mass concentration from the AE33: <https://doi.pangaea.de/10.1594/PANGAEA.952251> (Heutte et al., 2022)  
1060 Aerosol size distribution (10-500 nm) from the SMPS: <https://doi.org/10.5439/1476898> (Kuang et al., 2022)  
Aerosol number concentration from the APS: <https://doi.pangaea.de/10.1594/PANGAEA.960923> (Bergner et al., 2023a)  
Cloud condensation nuclei: <https://doi.pangaea.de/10.1594/PANGAEA.961131> (Bergner et al., 2023b)  
Merged carbon dioxide dry air mole fractions: <https://doi.pangaea.de/10.1594/PANGAEA.944272> (Angot et al., 2022a)  
Submicron aerosol total light scattering coefficient: <https://doi.org/10.5439/1228051> (Koontz et al., 2022)  
1065 Atmospheric snow particle flux from the SPCs: <https://doi.org/10.5285/7d8e401b-2c75-4ee4-a753-c24b7e91e6e9> (Frey et al., 2023)  
Sea ice lead fractions: <https://doi.pangaea.de/10.1594/PANGAEA.963671> (von Albedyll et al., 2023)  
Continuous meteorological surface measurements: <https://doi.pangaea.de/10.1594/PANGAEA.935221>;  
<https://doi.pangaea.de/10.1594/PANGAEA.935222>; <https://doi.pangaea.de/10.1594/PANGAEA.935223>;  
1070 <https://doi.pangaea.de/10.1594/PANGAEA.935224>; <https://doi.pangaea.de/10.1594/PANGAEA.935225> (Schmithüsen, 2021a, b, c, d, e)

## Supplement

The supplement related to this article is available online at (*insert link here*).

### Author contribution

- 1075 BH wrote the manuscript with input from JS, and all the authors provided comments/revisions. JS, AB, and PZ conducted the MOCCHA field measurements reported in this work. LLJQ, IB, TL, JS, and TJ conducted the MOSAiC field measurements reported in this work. VM and IEH provided the pan-Arctic chemical composition measurements. SH lent and calibrated the CCNC. BH, LD, NB, HA, MMF and IB provided and interpreted datasets, with help from JBP, JMC, KAP, MB, IEH, KR, and JS.
- 1080 JS and TP obtained the funding for the *Swiss* container during MOSAiC, and JS conceived the field measurements.

### Competing interests

T.P. and P.Z. serve on the Editorial Board of Atmospheric Chemistry and Physics. The other authors declare no competing interests.

### Acknowledgments

- 1085 Data reported in this manuscript was produced as part of the international Multidisciplinary drifting Observatory for the Study of Arctic Climate (MOSAiC) expedition with the tag MOSAiC20192020, with activities supported by *Polarstern* expedition AWI\_PS122\_00. The authors would like to thank the teams at the Paul Scherrer Institute and INAR for their land-based support during the MOSAiC expedition. We also thank all those who contributed to MOSAiC and made this endeavor possible (Nixdorf et al., 2021). For the expedition AO2018, the Swedish Polar Research Secretariat (SPRS) provided access to the I/B
- 1090 *Oden* and logistical support in collaboration with the U.S. National Science Foundation. We are grateful to the Chief Scientists Caroline Leck and Patricia Matrai, for planning, technical support, and coordination of AO2018, the SPRS logistical staff and I/B *Oden*'s Captain Mattias Peterson and his crew for expert field support. Funding for the expedition AO2018 was provided to Caroline Leck by the NSF and SPRS's Cost sharing Understanding Arctic Ocean 2018 Reg. no. 2018-113, and by the Swedish Research Council projects nos. 824-2013-222 and 2016-03518. This research was funded by the Swiss National
- 1095 Science Foundation (grant nos. 200021\_188478, 200021\_169090, PZPGP2\_201992, and PZ00P2\_216181), the Swiss Polar Institute (grant no. DIRCR-2018-004), the BNP Paribas Swiss Foundation (Polar Access Fund 2018), the Knut-and-Alice-Wallenberg Foundation within the ACAS project (Arctic Climate Across Scales, project no. 2016.0024), the Bolin Centre for Climate Research (RA2), the Swedish Research Council (project nos. 2018-05045 and 2016-05100) and by the Natural Environment Research Council (grant no. NE/R009686/1). J.S. holds the Ingvar Kamprad chair for extreme environments
- 1100 research, sponsored by Ferring Pharmaceuticals. J.B.P. received support from the Swiss Data Science Center project C20-01 Arctic climate change: exploring the Natural Aerosol baseline for improved model Predictions (ArcticNAP). M.M.F. was



supported by the UK Natural Research Council (NERC) (NE/S00257X/1) and the NERC National Capability International grant SURface FluxEs in AnTartica (SURFEIT) (NE/X009319/1). This project has received funding from the European Union's Horizon 2020 research and innovation program under grant agreement no. 101003826 via project CRiceS (Climate Relevant interactions and feedbacks: the key role of sea ice and Snow in the polar and global climate system), no. 714621 via project GASPARCON (Molecular steps of gas-to-particle conversion: From oxidation to precursors, clusters and secondary aerosol particles), and from the Academy of Finland (grants no. 337552, 333397, and 337549). A subset of data was obtained from the Atmospheric Radiation Measurement (ARM) User Facility, a U.S. Department of Energy (DOE) Office of Science User Facility managed by the Biological and Environmental Research Program. We acknowledge funding from the US DOE grants nos. DE-SC0022046 and DE-SC0019251, and NOAA Cooperative agreement NA22OAR4320151. We thank Silvia Bucci and the FLEXPART group at the University of Vienna for calculating the air mass back trajectories with the FLEXPART model.

## References

Acosta Navarro, J. C., Varma, V., Riipinen, I., Seland, Ø., Kirkevåg, A., Struthers, H., Iversen, T., Hansson, H.-C., and Ekman, A. M. L.: Amplification of Arctic warming by past air pollution reductions in Europe, *Nature Geosci*, 9, 277–281, <https://doi.org/10.1038/ngeo2673>, 2016.

Adachi, K., Tobo, Y., Koike, M., Freitas, G., Zieger, P., and Krejci, R.: Composition and mixing state of Arctic aerosol and cloud residual particles from long-term single-particle observations at Zeppelin Observatory, Svalbard, *Atmospheric Chemistry and Physics*, 22, 14421–14439, <https://doi.org/10.5194/acp-22-14421-2022>, 2022.

von Albedyll, L., Hendricks, S., Hutter, N., Murashkin, D., Kaleschke, L., Willmes, S., Thielke, L., Tian-Kunze, X., Spreen, G., and Haas, C.: Lead fractions from SAR-derived sea ice divergence during MOSAiC, *The Cryosphere Discussions*, 1–39, <https://doi.org/10.5194/tc-2023-123>, 2023.

Albrecht, B. A.: Aerosols, Cloud Microphysics, and Fractional Cloudiness, *Science*, 245, 1227–1230, <https://doi.org/10.1126/science.245.4923.1227>, 1989.

Alexander, B., Park, R. J., Jacob, D. J., and Gong, S.: Transition metal-catalyzed oxidation of atmospheric sulfur: Global implications for the sulfur budget, *Journal of Geophysical Research: Atmospheres*, 114, <https://doi.org/10.1029/2008JD010486>, 2009.

AMAP: Arctic pollution 2006: Acidification and Arctic haze, Arctic Monitoring and Assessment Programme (AMAP), Oslo, Norway, 2006.

- 1130 AMAP: The Impact of Black Carbon on Arctic Climate, Arctic Monitoring and Assessment Programme (AMAP), Oslo, Norway, 2011.
- AMAP: AMAP Assessment 2015: Black Carbon and Ozone as Arctic Climate Forcers, Arctic Monitoring and Assessment Programme (AMAP), Oslo, Norway, 2015.
- AMAP: AMAP Assessment 2021: Impacts of Short-lived Climate Forcers on Arctic Climate, Air Quality, and Human Health.,  
1135 Arctic Monitoring and Assessment Programme (AMAP), Tromsø, Norway, 2021.
- Angot, H., Blomquist, B., Howard, D., Archer, S., Bariteau, L., Beck, I., Helmig, D., Hueber, J., Jacobi, H.-W., Jokinen, T., Lan, X., Laurila, T., Madronich, M., Posman, K., Quéléver, L., and Schmale, J.: Carbon dioxide dry air mole fractions measured during MOSAiC 2019/2020 (merged dataset), <https://doi.org/10.1594/PANGAEA.944272>, 2022a.
- Angot, H., Blomquist, B., Howard, D., Archer, S., Bariteau, L., Beck, I., Boyer, M., Crotwell, M., Helmig, D., Hueber, J.,  
1140 Jacobi, H.-W., Jokinen, T., Kulmala, M., Lan, X., Laurila, T., Madronich, M., Neff, D., Petäjä, T., Posman, K., Quéléver, L., Shupe, M. D., Vimont, I., and Schmale, J.: Year-round trace gas measurements in the central Arctic during the MOSAiC expedition, *Sci Data*, 9, 723, <https://doi.org/10.1038/s41597-022-01769-6>, 2022b.
- Ansmann, A., Ohneiser, K., Engelmann, R., Radenz, M., Griesche, H., Hofer, J., Althausen, D., Creamean, J. M., Boyer, M. C., Knopf, D. A., Dahlke, S., Maturilli, M., Gebauer, H., Bühl, J., Jimenez, C., Seifert, P., and Wandinger, U.: Annual cycle  
1145 of aerosol properties over the central Arctic during MOSAiC 2019&ndash;2020 &mdash; light-extinction, CCN, and INP levels from the boundary layer to the tropopause, *EGU sphere*, 1–44, <https://doi.org/10.5194/egusphere-2023-444>, 2023.
- Ault, A. P., Moffet, R. C., Baltrusaitis, J., Collins, D. B., Ruppel, M. J., Cuadra-Rodriguez, L. A., Zhao, D., Guasco, T. L., Ebben, C. J., Geiger, F. M., Bertram, T. H., Prather, K. A., and Grassian, V. H.: Size-Dependent Changes in Sea Spray Aerosol  
1150 Composition and Properties with Different Seawater Conditions, *Environ. Sci. Technol.*, 47, 5603–5612, <https://doi.org/10.1021/es400416g>, 2013.
- Baccarini, A. and Schmale, J.: Size distribution of interstitial and total particles between 18 and 660 nm collected during the Arctic Ocean 2018 expedition. Bolin Centre Database, <https://doi.org/10.17043/oden-ao-2018-aerosol-smpls-1>, 2020.
- Baccarini, A., Karlsson, L., Dommen, J., Duplessis, P., Vüllers, J., Brooks, I. M., Saiz-Lopez, A., Salter, M., Tjernström, M., Baltensperger, U., Zieger, P., and Schmale, J.: Frequent new particle formation over the high Arctic pack ice by enhanced  
1155 iodine emissions, *Nat Commun*, 11, 4924, <https://doi.org/10.1038/s41467-020-18551-0>, 2020.

- Barnes, I., Hjorth, J., and Mihalopoulos, N.: Dimethyl Sulfide and Dimethyl Sulfoxide and Their Oxidation in the Atmosphere, *Chem. Rev.*, 106, 940–975, <https://doi.org/10.1021/cr020529+>, 2006.
- Barrie, L. A.: Arctic air pollution: An overview of current knowledge, *Atmospheric Environment* (1967), 20, 643–663, [https://doi.org/10.1016/0004-6981\(86\)90180-0](https://doi.org/10.1016/0004-6981(86)90180-0), 1986.
- 1160 Barrie, L. A. and Hoff, R. M.: The oxidation rate and residence time of sulphur dioxide in the arctic atmosphere, *Atmospheric Environment* (1967), 18, 2711–2722, [https://doi.org/10.1016/0004-6981\(84\)90337-8](https://doi.org/10.1016/0004-6981(84)90337-8), 1984.
- Beck, I., Angot, H., Baccarini, A., Dada, L., Quéléver, L., Jokinen, T., Laurila, T., Lampimäki, M., Bukowiecki, N., Boyer, M., Gong, X., Gysel-Beer, M., Petäjä, T., Wang, J., and Schmale, J.: Automated identification of local contamination in remote atmospheric composition time series, *Atmospheric Measurement Techniques*, 15, 4195–4224, <https://doi.org/10.5194/amt-15-1165-2022>, 2022.
- 1165 Beck, L. J., Sarnela, N., Junninen, H., Hoppe, C. J. M., Garmash, O., Bianchi, F., Riva, M., Rose, C., Peräkylä, O., Wimmer, D., Kausiala, O., Jokinen, T., Ahonen, L., Mikkilä, J., Hakala, J., He, X.-C., Kontkanen, J., Wolf, K. K. E., Cappelletti, D., Mazzola, M., Traversi, R., Petroselli, C., Viola, A. P., Vitale, V., Lange, R., Massling, A., Nøjgaard, J. K., Krejci, R., Karlsson, L., Zieger, P., Jang, S., Lee, K., Vakkari, V., Lampilahti, J., Thakur, R. C., Leino, K., Kangasluoma, J., Duplissy, E.-M.,
- 1170 Siivola, E., Marbouti, M., Tham, Y. J., Saiz-Lopez, A., Petäjä, T., Ehn, M., Worsnop, D. R., Skov, H., Kulmala, M., Kerminen, V.-M., and Sipilä, M.: Differing Mechanisms of New Particle Formation at Two Arctic Sites, *Geophysical Research Letters*, 48, e2020GL091334, <https://doi.org/10.1029/2020GL091334>, 2020.
- Beddows, D. C. S., Dall’Osto, M., and Harrison, R. M.: Cluster Analysis of Rural, Urban, and Curbside Atmospheric Particle Size Data, *Environ. Sci. Technol.*, 43, 4694–4700, <https://doi.org/10.1021/es803121t>, 2009.
- 1175 Bergner, N., Beck, I., Quéléver, L., Jokinen, T., Laurila, T., Dada, L., and Schmale, J.: Aerodynamic Particle Sizer spectrometer (APS) aerosol number concentrations, measured in the Swiss container during MOSAiC 2019/2020, <https://doi.org/10.1594/PANGAEA.960923>, 2023a.
- Bergner, N., Heutte, B., Angot, H., Dada, L., Beck, I., Quéléver, L., Jokinen, T., Laurila, T., and Schmale, J.: Cloud Condensation Nuclei (CCN) concentrations measured in the Swiss container during MOSAiC 2019/2020, 1180 <https://doi.org/10.1594/PANGAEA.961131>, 2023b.
- Bergner, N., Heutte, B., Beck, I., Pernov, J. B., Angot, H., Arnold, S. R., Boyer, M., Creamean, J. M., Engelmann, R., Frey, M. M., Gong, X., Henning, S., James, T., Matrosov, S. Y., Mirrielees, J. A., Petaja, T., Pratt, K. A., Quéléver, L. L. J.,

- Schneebeili, M., Uin, J., Wang, J., and Schmale, J.: Characterization and effects of aerosols during blowing snow events in the central Arctic, In review.
- 1185 Bigg, E. K. and Leck, C.: The composition of fragments of bubbles bursting at the ocean surface, *Journal of Geophysical Research: Atmospheres*, 113, <https://doi.org/10.1029/2007JD009078>, 2008.
- Bintanja, R. and Andry, O.: Towards a rain-dominated Arctic, *Nature Clim Change*, 7, 263–267, <https://doi.org/10.1038/nclimate3240>, 2017.
- Blanchard, D. C.: Bubble Scavenging and the Water-to-Air Transfer of Organic Material in the Sea, in: *Applied Chemistry at Protein Interfaces*, vol. 145, AMERICAN CHEMICAL SOCIETY, 360–387, <https://doi.org/10.1021/ba-1975-0145.ch018>, 1975.
- 1195 Boyer, M., Aliaga, D., Pernov, J. B., Angot, H., Quéléver, L. L. J., Dada, L., Heutte, B., Dall'Osto, M., Beddows, D. C. S., Brasseur, Z., Beck, I., Bucci, S., Duetsch, M., Stohl, A., Laurila, T., Asmi, E., Massling, A., Thomas, D. C., Nøjgaard, J. K., Chan, T., Sharma, S., Tunved, P., Krejci, R., Hansson, H. C., Bianchi, F., Lehtipalo, K., Wiedensohler, A., Weinhold, K., Kulmala, M., Petäjä, T., Sipilä, M., Schmale, J., and Jokinen, T.: A full year of aerosol size distribution data from the central Arctic under an extreme positive Arctic Oscillation: insights from the Multidisciplinary drifting Observatory for the Study of Arctic Climate (MOSAIC) expedition, *Atmospheric Chemistry and Physics*, 23, 389–415, <https://doi.org/10.5194/acp-23-389-2023>, 2023.
- 1200 Boyer, M., Aliaga, D., Quéléver, L. L. J., Bucci, S., Angot, H., Dada, L., Heutte, B., Beck, L., Duetsch, M., Stohl, A., Beck, I., Laurila, T., Sarnela, N., Thakur, R. C., Miljevic, B., Kulmala, M., Petäjä, T., Sipilä, M., Schmale, J., and Jokinen, T.: The annual cycle and sources of relevant aerosol precursor vapors in the central Arctic, *EGU sphere*, 1–49, <https://doi.org/10.5194/egusphere-2023-2953>, 2024.
- 1205 Bozem, H., Hoor, P., Kunkel, D., Köllner, F., Schneider, J., Herber, A., Schulz, H., Leaitch, W. R., Aliabadi, A. A., Willis, M. D., Burkart, J., and Abbatt, J. P. D.: Characterization of transport regimes and the polar dome during Arctic spring and summer using in situ aircraft measurements, *Atmospheric Chemistry and Physics*, 19, 15049–15071, <https://doi.org/10.5194/acp-19-15049-2019>, 2019.
- Brean, J., Beddows, D. C. S., Harrison, R. M., Song, C., Tunved, P., Ström, J., Krejci, R., Freud, E., Massling, A., Skov, H., Asmi, E., Lupi, A., and Dall'Osto, M.: Collective geographical ecoregions and precursor sources driving Arctic new particle formation, *Atmospheric Chemistry and Physics*, 23, 2183–2198, <https://doi.org/10.5194/acp-23-2183-2023>, 2023.

- 1210 Breider, T. J., Mickley, L. J., Jacob, D. J., Ge, C., Wang, J., Payer Sulprizio, M., Croft, B., Ridley, D. A., McConnell, J. R., Sharma, S., Husain, L., Dutkiewicz, V. A., Eleftheriadis, K., Skov, H., and Hopke, P. K.: Multidecadal trends in aerosol radiative forcing over the Arctic: Contribution of changes in anthropogenic aerosol to Arctic warming since 1980, *J. Geophys. Res. Atmos.*, 122, 3573–3594, <https://doi.org/10.1002/2016JD025321>, 2017.
- Browse, J., Carslaw, K. S., Arnold, S. R., Pringle, K., and Boucher, O.: The scavenging processes controlling the seasonal  
1215 cycle in Arctic sulphate and black carbon aerosol, *Atmos. Chem. Phys.*, 12, 6775–6798, <https://doi.org/10.5194/acp-12-6775-2012>, 2012.
- Bulatovic, I., Igel, A. L., Leck, C., Heintzenberg, J., Riipinen, I., and Ekman, A. M. L.: The importance of Aitken mode aerosol particles for cloud sustenance in the summertime high Arctic – a simulation study supported by observational data, *Atmos. Chem. Phys.*, 21, 3871–3897, <https://doi.org/10.5194/acp-21-3871-2021>, 2021.
- 1220 Canagaratna, M. R., Jayne, J. T., Jimenez, J. L., Allan, J. D., Alfarra, M. R., Zhang, Q., Onasch, T. B., Drewnick, F., Coe, H., Middlebrook, A., Delia, A., Williams, L. R., Trimborn, A. M., Northway, M. J., DeCarlo, P. F., Kolb, C. E., Davidovits, P., and Worsnop, D. R.: Chemical and microphysical characterization of ambient aerosols with the aerodyne aerosol mass spectrometer, *Mass Spectrom. Rev.*, 26, 185–222, <https://doi.org/10.1002/mas.20115>, 2007.
- Cavalli, F., Facchini, M. C., Decesari, S., Mircea, M., Emblico, L., Fuzzi, S., Ceburnis, D., Yoon, Y. J., O’Dowd, C. D.,  
1225 Putaud, J.-P., and Dell’Acqua, A.: Advances in characterization of size-resolved organic matter in marine aerosol over the North Atlantic, *Journal of Geophysical Research: Atmospheres*, 109, <https://doi.org/10.1029/2004JD005137>, 2004.
- Chang, R. Y.-W., Leck, C., Graus, M., Müller, M., Paatero, J., Burkhardt, J. F., Stohl, A., Orr, L. H., Hayden, K., Li, S.-M., Hansel, A., Tjernström, M., Leaitch, W. R., and Abbatt, J. P. D.: Aerosol composition and sources in the central Arctic Ocean during ASCOS, *Atmos. Chem. Phys.*, 11, 10619–10636, <https://doi.org/10.5194/acp-11-10619-2011>, 2011.
- 1230 Chen, Q., Mirrielees, J. A., Thanekar, S., Loeb, N. A., Kirpes, R. M., Upchurch, L. M., Barget, A. J., Lata, N. N., Raso, A. R. W., McNamara, S. M., China, S., Quinn, P. K., Ault, A. P., Kennedy, A., Shepson, P. B., Fuentes, J. D., and Pratt, K. A.: Atmospheric particle abundance and sea salt aerosol observations in the springtime Arctic: a focus on blowing snow and leads, *Atmospheric Chemistry and Physics*, 22, 15263–15285, <https://doi.org/10.5194/acp-22-15263-2022>, 2022.
- Croft, B., Wentworth, G. R., Martin, R. V., Leaitch, W. R., Murphy, J. G., Murphy, B. N., Kodros, J. K., Abbatt, J. P. D., and  
1235 Pierce, J. R.: Contribution of Arctic seabird-colony ammonia to atmospheric particles and cloud-albedo radiative effect, *Nat Commun*, 7, 13444, <https://doi.org/10.1038/ncomms13444>, 2016a.

- Croft, B., Martin, R. V., Leaitch, W. R., Tunved, P., Breider, T. J., D'Andrea, S. D., and Pierce, J. R.: Processes controlling the annual cycle of Arctic aerosol number and size distributions, *Atmospheric Chemistry and Physics*, 16, 3665–3682, <https://doi.org/10.5194/acp-16-3665-2016>, 2016b.
- 1240 Croft, B., Martin, R. V., Leaitch, W. R., Burkart, J., Chang, R. Y.-W., Collins, D. B., Hayes, P. L., Hodshire, A. L., Huang, L., Kodros, J. K., Moravek, A., Mungall, E. L., Murphy, J. G., Sharma, S., Tremblay, S., Wentworth, G. R., Willis, M. D., Abbatt, J. P. D., and Pierce, J. R.: Arctic marine secondary organic aerosol contributes significantly to summertime particle size distributions in the Canadian Arctic Archipelago, *Atmospheric Chemistry and Physics*, 19, 2787–2812, <https://doi.org/10.5194/acp-19-2787-2019>, 2019.
- 1245 Curry, J. A. and Ebert, E. E.: Annual Cycle of Radiation Fluxes over the Arctic Ocean: Sensitivity to Cloud Optical Properties, *Journal of Climate*, 5, 1267–1280, [https://doi.org/10.1175/1520-0442\(1992\)005<1267:ACORFO>2.0.CO;2](https://doi.org/10.1175/1520-0442(1992)005<1267:ACORFO>2.0.CO;2), 1992.
- Dada, L., Angot, H., Beck, I., Baccarini, A., Quéléver, L. L. J., Boyer, M., Laurila, T., Brasseur, Z., Jozef, G., de Boer, G., Shupe, M. D., Henning, S., Bucci, S., Dütsch, M., Stohl, A., Petäjä, T., Daellenbach, K. R., Jokinen, T., and Schmale, J.: A central arctic extreme aerosol event triggered by a warm air-mass intrusion, *Nat Commun*, 13, 5290, <https://doi.org/10.1038/s41467-022-32872-2>, 2022a.
- 1250 Dada, L., Schmale, J., Daellenbach, K. R., and Baccarini, A.: Aerosol chemical composition during the Arctic Ocean 2018 expedition (Dataset version 1), <https://doi.org/10.17043/oden-ao-2018-aerosol-ams-1>, 2022b.
- Dall'Osto, M., Beddows, D. C. S., Tunved, P., Harrison, R. M., Lupi, A., Vitale, V., Becagli, S., Traversi, R., Park, K.-T., Yoon, Y. J., Massling, A., Skov, H., Lange, R., Strom, J., and Krejci, R.: Simultaneous measurements of aerosol size distributions at three sites in the European high Arctic, *Atmospheric Chemistry and Physics*, 19, 7377–7395, <https://doi.org/10.5194/acp-19-7377-2019>, 2019.
- 1255 DeCarlo, P. F., Kimmel, J. R., Trimborn, A., Northway, M. J., Jayne, J. T., Aiken, A. C., Gonin, M., Fuhrer, K., Horvath, T., Docherty, K. S., Worsnop, D. R., and Jimenez, J. L.: Field-Deployable, High-Resolution, Time-of-Flight Aerosol Mass Spectrometer, *Anal. Chem.*, 78, 8281–8289, <https://doi.org/10.1021/ac061249n>, 2006.
- 1260 Drewnick, F., Diesch, J.-M., Faber, P., and Borrmann, S.: Aerosol mass spectrometry: particle–vaporizer interactions and their consequences for the measurements, *Atmospheric Measurement Techniques*, 8, 3811–3830, <https://doi.org/10.5194/amt-8-3811-2015>, 2015.
- Drinovec, L., Jagodič, U., Pirker, L., Škarabot, M., Kurtjak, M., Vidović, K., Ferrero, L., Visser, B., Röhrbein, J., Weingartner, E., Kalbermatter, D. M., Vasilatou, K., Bühlmann, T., Pascale, C., Müller, T., Wiedensohler, A., and Močnik, G.: A dual-

- 1265 wavelength photothermal aerosol absorption monitor: design, calibration and performance, *Atmospheric Measurement Techniques*, 15, 3805–3825, <https://doi.org/10.5194/amt-15-3805-2022>, 2022.
- Duplessis, P., Karlsson, L., Baccarini, A., Wheeler, M., Leaitch, W. R., Svenningsson, B., Leck, C., Schmale, J., Zieger, P., and Chang, R. Y.-W.: Highly Hygroscopic Aerosols Facilitate Summer and Early-Autumn Cloud Formation at Extremely Low Concentrations Over the Central Arctic Ocean, *Journal of Geophysical Research: Atmospheres*, 129, e2023JD039159, <https://doi.org/10.1029/2023JD039159>, 2024.
- 1270 Eckhardt, S., Quennehen, B., Olivie, D. J. L., Berntsen, T. K., Cherian, R., Christensen, J. H., Collins, W., Crepinsek, S., Daskalakis, N., Flanner, M., Herber, A., Heyes, C., Hodnebrog, Ø., Huang, L., Kanakidou, M., Klimont, Z., Langner, J., Law, K. S., Lund, M. T., Mahmood, R., Massling, A., Myriokefalitakis, S., Nielsen, I. E., Nøjgaard, J. K., Quaas, J., Quinn, P. K., Raut, J.-C., Rumbold, S. T., Schulz, M., Sharma, S., Skeie, R. B., Skov, H., Uttal, T., von Salzen, K., and Stohl, A.: Current model capabilities for simulating black carbon and sulfate concentrations in the Arctic atmosphere: a multi-model evaluation using a comprehensive measurement data set, *Atmospheric Chemistry and Physics*, 15, 9413–9433, <https://doi.org/10.5194/acp-15-9413-2015>, 2015.
- Ervens, B., Cubison, M. J., Andrews, E., Feingold, G., Ogren, J. A., Jimenez, J. L., Quinn, P. K., Bates, T. S., Wang, J., Zhang, Q., Coe, H., Flynn, M., and Allan, J. D.: CCN predictions using simplified assumptions of organic aerosol composition and mixing state: a synthesis from six different locations, *Atmos. Chem. Phys.*, 10, 4795–4807, <https://doi.org/10.5194/acp-10-4795-2010>, 2010.
- 1280 Fenger, M., Sørensen, L. L., Kristensen, K., Jensen, B., Nguyen, Q. T., Nøjgaard, J. K., Massling, A., Skov, H., Becker, T., and Glasius, M.: Sources of anions in aerosols in northeast Greenland during late winter, *Atmospheric Chemistry and Physics*, 13, 1569–1578, <https://doi.org/10.5194/acp-13-1569-2013>, 2013.
- 1285 Fisher, J. A., Jacob, D. J., Wang, Q., Bahreini, R., Carouge, C. C., Cubison, M. J., Dibb, J. E., Diehl, T., Jimenez, J. L., Leibensperger, E. M., Lu, Z., Meinders, M. B. J., Pye, H. O. T., Quinn, P. K., Sharma, S., Streets, D. G., van Donkelaar, A., and Yantosca, R. M.: Sources, distribution, and acidity of sulfate–ammonium aerosol in the Arctic in winter–spring, *Atmospheric Environment*, 45, 7301–7318, <https://doi.org/10.1016/j.atmosenv.2011.08.030>, 2011.
- Flanner, M. G.: Arctic climate sensitivity to local black carbon, *Journal of Geophysical Research: Atmospheres*, 118, 1840–1851, <https://doi.org/10.1002/jgrd.50176>, 2013.
- 1290 Freud, E., Krejci, R., Tunved, P., Leaitch, R., Nguyen, Q. T., Massling, A., Skov, H., and Barrie, L.: Pan-Arctic aerosol number size distributions: seasonality and transport patterns, *Atmospheric Chemistry and Physics*, 17, 8101–8128, <https://doi.org/10.5194/acp-17-8101-2017>, 2017.

- 1295 Frey, M., Wagner, D., Kirchgaessner, A., Uttal, T., and Shupe, M. D.: Atmospheric snow particle flux in the Central Arctic during MOSAiC 2019-20 (Version 1.0), <https://doi.org/10.5285/7d8e401b-2c75-4ee4-a753-c24b7e91e6e9>, 2023.
- Frey, M. M., Norris, S. J., Brooks, I. M., Anderson, P. S., Nishimura, K., Yang, X., Jones, A. E., Nerentorp Mastromonaco, M. G., Jones, D. H., and Wolff, E. W.: First direct observation of sea salt aerosol production from blowing snow above sea ice, *Atmos. Chem. Phys.*, 20, 2549–2578, <https://doi.org/10.5194/acp-20-2549-2020>, 2020.
- 1300 Fu, P., Kawamura, K., Chen, J., and Barrie, L. A.: Isoprene, Monoterpene, and Sesquiterpene Oxidation Products in the High Arctic Aerosols during Late Winter to Early Summer, *Environ. Sci. Technol.*, 43, 4022–4028, <https://doi.org/10.1021/es803669a>, 2009.
- Fu, P. Q., Kawamura, K., Chen, J., Charrière, B., and Sempéré, R.: Organic molecular composition of marine aerosols over the Arctic Ocean in summer: contributions of primary emission and secondary aerosol formation, *Biogeosciences*, 10, 653–667, <https://doi.org/10.5194/bg-10-653-2013>, 2013.
- 1305 Giddings, W. P. and Baker, M. B.: Sources and Effects of Monolayers on Atmospheric Water Droplets, *Journal of the Atmospheric Sciences*, 34, 1957–1964, [https://doi.org/10.1175/1520-0469\(1977\)034<1957:SAEOMO>2.0.CO;2](https://doi.org/10.1175/1520-0469(1977)034<1957:SAEOMO>2.0.CO;2), 1977.
- Gilgen, A., Huang, W. T. K., Ickes, L., Neubauer, D., and Lohmann, U.: How important are future marine and shipping aerosol emissions in a warming Arctic summer and autumn?, *Atmospheric Chemistry and Physics*, 18, 10521–10555, <https://doi.org/10.5194/acp-18-10521-2018>, 2018.
- 1310 Gong, S. L., Zhao, T. L., Sharma, S., Toom-Sauntry, D., Lavoué, D., Zhang, X. B., Leaitch, W. R., and Barrie, L. A.: Identification of trends and interannual variability of sulfate and black carbon in the Canadian High Arctic: 1981–2007, *Journal of Geophysical Research: Atmospheres*, 115, <https://doi.org/10.1029/2009JD012943>, 2010.
- Gong, X., Zhang, J., Croft, B., Yang, X., Frey, M. M., Bergner, N., Chang, R. Y.-W., Creamean, J. M., Kuang, C., Martin, R. V., Ranjithkumar, A., Sedlacek, A. J., Uin, J., Willmes, S., Zawadowicz, M. A., Pierce, J. R., Shupe, M. D., Schmale, J., and Wang, J.: Arctic warming by abundant fine sea salt aerosols from blowing snow, *Nat. Geosci.*, 16, 768–774, <https://doi.org/10.1038/s41561-023-01254-8>, 2023.
- Graham, R. M., Cohen, L., Petty, A. A., Boisvert, L. N., Rinke, A., Hudson, S. R., Nicolaus, M., and Granskog, M. A.: Increasing frequency and duration of Arctic winter warming events, *Geophysical Research Letters*, 44, 6974–6983, <https://doi.org/10.1002/2017GL073395>, 2017.



- 1320 Gramlich, Y., Siegel, K., Haslett, S. L., Freitas, G., Krejci, R., Zieger, P., and Mohr, C.: Revealing the chemical characteristics of Arctic low-level cloud residuals – in situ observations from a mountain site, *Atmospheric Chemistry and Physics*, 23, 6813–6834, <https://doi.org/10.5194/acp-23-6813-2023>, 2023.
- Gramlich, Y., Siegel, K., Haslett, S. L., Cremer, R. S., Lunder, C., Kommula, S. M., Buchholz, A., Yttri, K. E., Chen, G., Krejci, R., Zieger, P., Virtanen, A., Riipinen, I., and Mohr, C.: Impact of Biomass Burning on Arctic Aerosol Composition, *ACS Earth Space Chem.*, <https://doi.org/10.1021/acsearthspacechem.3c00187>, 2024.
- 1325 Gunch, M. J., Liu, J., Moffett, C. E., Sheesley, R. J., Wang, N., Zhang, Q., Watson, T. B., and Pratt, K. A.: Diesel Soot and Amine-Containing Organic Sulfate Aerosols in an Arctic Oil Field, *Environ. Sci. Technol.*, 54, 92–101, <https://doi.org/10.1021/acs.est.9b04825>, 2020.
- Hamacher-Barth, E., Leck, C., and Jansson, K.: Size-resolved morphological properties of the high Arctic summer aerosol during ASCOS-2008, *Atmospheric Chemistry and Physics*, 16, 6577–6593, <https://doi.org/10.5194/acp-16-6577-2016>, 2016.
- 1330 Hara, K., Osada, K., Matsunaga, K., Iwasaka, Y., Shibata, T., and Furuya, K.: Atmospheric inorganic chlorine and bromine species in Arctic boundary layer of the winter/spring, *Journal of Geophysical Research: Atmospheres*, 107, AAC 4-1-AAC 4-15, <https://doi.org/10.1029/2001JD001008>, 2002.
- Hartigan, J. A. and Wong, M. A.: Algorithm AS 136: A K-Means Clustering Algorithm, *Journal of the Royal Statistical Society. Series C (Applied Statistics)*, 28, 100–108, <https://doi.org/10.2307/2346830>, 1979.
- 1335 Hawkins, L. N. and Russell, L. M.: Polysaccharides, Proteins, and Phytoplankton Fragments: Four Chemically Distinct Types of Marine Primary Organic Aerosol Classified by Single Particle Spectromicroscopy, *Advances in Meteorology*, 2010, e612132, <https://doi.org/10.1155/2010/612132>, 2010.
- Hegg, D. A., Hobbs, P. V., Gassó, S., Nance, J. D., and Rangno, A. L.: Aerosol measurements in the Arctic relevant to direct and indirect radiative forcing, *Journal of Geophysical Research: Atmospheres*, 101, 23349–23363, <https://doi.org/10.1029/96JD02246>, 1996.
- 1340 Heintzenberg, J., Leck, C., and Tunved, P.: Potential source regions and processes of aerosol in the summer Arctic, *Atmospheric Chemistry and Physics*, 15, 6487–6502, <https://doi.org/10.5194/acp-15-6487-2015>, 2015.
- Heslin-Rees, D., Burgos, M., Hansson, H.-C., Krejci, R., Ström, J., Tunved, P., and Zieger, P.: From a polar to a marine environment: has the changing Arctic led to a shift in aerosol light scattering properties?, *Atmospheric Chemistry and Physics*, 20, 13671–13686, <https://doi.org/10.5194/acp-20-13671-2020>, 2020.
- 1345

- Heutte, B., Beck, I., Quéléver, L., Jokinen, T., Laurila, T., Dada, L., and Schmale, J.: Equivalent black carbon concentration in 10 minutes time resolution, measured in the Swiss container during MOSAiC 2019/2020, <https://doi.org/10.1594/PANGAEA.952251>, 2022.
- 1350 Heutte, B., Dada, L., Angot, H., Daellenbach, K. R., El Haddad, I., Beck, I., Quéléver, L., Jokinen, T., Laurila, T., and Schmale, J.: Bulk size-resolved chemical composition and mass concentration of non-refractory submicron aerosols measured in the Swiss container during MOSAiC 2019/2020, <https://doi.org/10.1594/PANGAEA.961009>, 2023a.
- Heutte, B., Bergner, N., Beck, I., Angot, H., Dada, L., Quéléver, L. L. J., Laurila, T., Boyer, M., Brasseur, Z., Daellenbach, K. R., Henning, S., Kuang, C., Kulmala, M., Lampilahti, J., Lampimäki, M., Petäjä, T., Shupe, M. D., Sipilä, M., Uin, J., Jokinen, T., and Schmale, J.: Measurements of aerosol microphysical and chemical properties in the central Arctic atmosphere during MOSAiC, *Sci Data*, 10, 1–16, <https://doi.org/10.1038/s41597-023-02586-1>, 2023b.
- 1355 Heutte, B., Beck, I., Quéléver, L., Jokinen, T., Laurila, T., and Schmale, J.: Temperature and relative humidity in 10 min time resolution measured in the total inlet of the Swiss container during MOSAiC 2019/2020, <https://doi.org/10.1594/PANGAEA.961007>, 2023c.
- 1360 Heutte, B., Baccharini, A., Zieger, P., and Schmale, J.: Equivalent black carbon concentration measured with an aethalometer AE33 during the Arctic Ocean 2018 expedition (1.0), <https://doi.org/10.17043/oden-ao-2018-aerosol-ebc-ae33-1>, 2024.
- Hillamo, R., Kerminen, V.-M., Aurela, M., Mäkelä, T., Maenhaut, W., and Leek, C.: Modal structure of chemical mass size distribution in the high Arctic aerosol, *Journal of Geophysical Research: Atmospheres*, 106, 27555–27571, <https://doi.org/10.1029/2001JD001119>, 2001.
- 1365 Hirdman, D., Burkhart, J. F., Sodemann, H., Eckhardt, S., Jefferson, A., Quinn, P. K., Sharma, S., Ström, J., and Stohl, A.: Long-term trends of black carbon and sulphate aerosol in the Arctic: changes in atmospheric transport and source region emissions, *Atmospheric Chemistry and Physics*, 10, 9351–9368, <https://doi.org/10.5194/acp-10-9351-2010>, 2010.
- Hoppel, W. A., Frick, G. M., and Larson, R. E.: Effect of nonprecipitating clouds on the aerosol size distribution in the marine boundary layer, *Geophysical Research Letters*, 13, 125–128, <https://doi.org/10.1029/GL013i002p00125>, 1986.
- 1370 Huang, J. and Jaeglé, L.: Wintertime enhancements of sea salt aerosol in polar regions consistent with a sea ice source from blowing snow, *Atmospheric Chemistry and Physics*, 17, 3699–3712, <https://doi.org/10.5194/acp-17-3699-2017>, 2017.

- Intrieri, J. M., Fairall, C. W., Shupe, M. D., Persson, P. O. G., Andreas, E. L., Guest, P. S., and Moritz, R. E.: An annual cycle of Arctic surface cloud forcing at SHEBA, *Journal of Geophysical Research: Oceans*, 107, SHE 13-1-SHE 13-14, <https://doi.org/10.1029/2000JC000439>, 2002.
- 1375 Jahn, A., Holland, M. M., and Kay, J. E.: Projections of an ice-free Arctic Ocean, *Nat Rev Earth Environ*, 1–13, <https://doi.org/10.1038/s43017-023-00515-9>, 2024.
- Jimenez, J. L., Jayne, J. T., Shi, Q., Kolb, C. E., Worsnop, D. R., Yourshaw, I., Seinfeld, J. H., Flagan, R. C., Zhang, X., Smith, K. A., Morris, J. W., and Davidovits, P.: Ambient aerosol sampling using the Aerodyne Aerosol Mass Spectrometer, *Journal of Geophysical Research: Atmospheres*, 108, <https://doi.org/10.1029/2001JD001213>, 2003.
- 1380 Jimenez, J. L., Canagaratna, M. R., Donahue, N. M., Prevot, A. S. H., Zhang, Q., Kroll, J. H., DeCarlo, P. F., Allan, J. D., Coe, H., Ng, N. L., Aiken, A. C., Docherty, K. S., Ulbrich, I. M., Grieshop, A. P., Robinson, A. L., Duplissy, J., Smith, J. D., Wilson, K. R., Lanz, V. A., Hueglin, C., Sun, Y. L., Tian, J., Laaksonen, A., Raatikainen, T., Rautiainen, J., Vaattovaara, P., Ehn, M., Kulmala, M., Tomlinson, J. M., Collins, D. R., Cubison, M. J., E., Dunlea, J., Huffman, J. A., Onasch, T. B., Alfarra, M. R., Williams, P. I., Bower, K., Kondo, Y., Schneider, J., Drewnick, F., Borrmann, S., Weimer, S., Demerjian, K., Salcedo, D.,  
1385 Cottrell, L., Griffin, R., Takami, A., Miyoshi, T., Hatakeyama, S., Shimono, A., Sun, J. Y., Zhang, Y. M., Dzepina, K., Kimmel, J. R., Sueper, D., Jayne, J. T., Herndon, S. C., Trimborn, A. M., Williams, L. R., Wood, E. C., Middlebrook, A. M., Kolb, C. E., Baltensperger, U., and Worsnop, D. R.: Evolution of Organic Aerosols in the Atmosphere, *Science*, 326, 1525–1529, <https://doi.org/10.1126/science.1180353>, 2009.
- Jozef, G. C., Cassano, J. J., Dahlke, S., Dice, M., Cox, C. J., and de Boer, G.: An overview of the vertical structure of the  
1390 atmospheric boundary layer in the central Arctic during MOSAiC, *Atmospheric Chemistry and Physics*, 24, 1429–1450, <https://doi.org/10.5194/acp-24-1429-2024>, 2024.
- Kaluarachchi, C. P., Or, V. W., Lan, Y., Madawala, C. K., Hasenecz, E. S., Crocker, D. R., Morris, C. K., Lee, H. D., Mayer, K. J., Sauer, J. S., Lee, C., Dorce, G., Malfatti, F., Stone, E. A., Cappa, C. D., Grassian, V. H., Prather, K. A., and Tivanski, A. V.: Size-Dependent Morphology, Composition, Phase State, and Water Uptake of Nascent Submicrometer Sea Spray  
1395 Aerosols during a Phytoplankton Bloom, *ACS Earth Space Chem.*, 6, 116–130, <https://doi.org/10.1021/acsearthspacechem.1c00306>, 2022.
- Karlsson, L., Krejci, R., Koike, M., Ebell, K., and Zieger, P.: A long-term study of cloud residuals from low-level Arctic clouds, *Atmospheric Chemistry and Physics*, 21, 8933–8959, <https://doi.org/10.5194/acp-21-8933-2021>, 2021.
- Karlsson, L., Baccarini, A., Duplessis, P., Baumgardner, D., Brooks, I. M., Chang, R. Y.-W., Dada, L., Dällenbach, K. R.,  
1400 Heikkinen, L., Krejci, R., Leaitch, W. R., Leck, C., Partridge, D. G., Salter, M. E., Wernli, H., Wheeler, M. J., Schmale, J.,

- and Zieger, P.: Physical and Chemical Properties of Cloud Droplet Residuals and Aerosol Particles During the Arctic Ocean 2018 Expedition, *Journal of Geophysical Research: Atmospheres*, 127, e2021JD036383, <https://doi.org/10.1029/2021JD036383>, 2022.
- 1405 Kirpes, R. M., Bondy, A. L., Bonanno, D., Moffet, R. C., Wang, B., Laskin, A., Ault, A. P., and Pratt, K. A.: Secondary sulfate is internally mixed with sea spray aerosol and organic aerosol in the winter Arctic, *Atmos. Chem. Phys.*, 18, 3937–3949, <https://doi.org/10.5194/acp-18-3937-2018>, 2018.
- Kirpes, R. M., Bonanno, D., May, N. W., Fraund, M., Barget, A. J., Moffet, R. C., Ault, A. P., and Pratt, K. A.: Wintertime Arctic Sea Spray Aerosol Composition Controlled by Sea Ice Lead Microbiology, *ACS Cent. Sci.*, 5, 1760–1767, <https://doi.org/10.1021/acscentsci.9b00541>, 2019.
- 1410 Kirpes, R. M., Lei, Z., Fraund, M., Gunsch, M. J., May, N. W., Barrett, T. E., Moffett, C. E., Schauer, A. J., Alexander, B., Upchurch, L. M., China, S., Quinn, P. K., Moffet, R. C., Laskin, A., Sheesley, R. J., Pratt, K. A., and Ault, A. P.: Solid organic-coated ammonium sulfate particles at high relative humidity in the summertime Arctic atmosphere, *Proceedings of the National Academy of Sciences*, 119, e2104496119, <https://doi.org/10.1073/pnas.2104496119>, 2022.
- 1415 Knust, R.: Polar Research and Supply Vessel POLARSTERN Operated by the Alfred-Wegener-Institute, *Journal of large-scale research facilities JLSRF*, 3, A119–A119, <https://doi.org/10.17815/jlsrf-3-163>, 2017.
- Köllner, F., Schneider, J., Willis, M. D., Schulz, H., Kunkel, D., Bozem, H., Hoor, P., Klimach, T., Helleis, F., Burkart, J., Leaitch, W. R., Aliabadi, A. A., Abbatt, J. P. D., Herber, A. B., and Borrmann, S.: Chemical composition and source attribution of sub-micrometre aerosol particles in the summertime Arctic lower troposphere, *Atmospheric Chemistry and Physics*, 21, 6509–6539, <https://doi.org/10.5194/acp-21-6509-2021>, 2021.
- 1420 Koontz, A., Flynn, C., Uin, J., Jefferson, A., Andrews, E., Salwen, C., and Hayes, C.: Nephelometer (AOSNEPHDRY). Atmospheric Radiation Measurement (ARM) User Facility., <https://doi.org/10.5439/1228051>, 2022.
- Kuang, C., Singh, A., Howie, J., Salwen, C., and Hayes, C.: Scanning mobility particle sizer (AOSSMPS). Atmospheric Radiation Measurement (ARM) User Facility., <https://doi.org/10.5439/1476898>, 2022.
- 1425 Lange, R., Dall’Osto, M., Skov, H., Nøjgaard, J. K., Nielsen, I. E., Beddows, D. C. S., Simo, R., Harrison, R. M., and Massling, A.: Characterization of distinct Arctic aerosol accumulation modes and their sources, *Atmospheric Environment*, 183, 1–10, <https://doi.org/10.1016/j.atmosenv.2018.03.060>, 2018.

- Lange, R., Dall'Osto, M., Wex, H., Skov, H., and Massling, A.: Large Summer Contribution of Organic Biogenic Aerosols to Arctic Cloud Condensation Nuclei, *Geophysical Research Letters*, 46, 11500–11509, <https://doi.org/10.1029/2019GL084142>, 2019.
- 1430 Lannuzel, D., Tedesco, L., van Leeuwe, M., Campbell, K., Flores, H., Delille, B., Miller, L., Stefels, J., Assmy, P., Bowman, J., Brown, K., Castellani, G., Chierici, M., Crabeck, O., Damm, E., Else, B., Fransson, A., Fripiat, F., Geilfus, N.-X., Jacques, C., Jones, E., Kaartokallio, H., Kotovitch, M., Meiners, K., Moreau, S., Nomura, D., Peeken, I., Rintala, J.-M., Steiner, N., Tison, J.-L., Vancoppenolle, M., Van der Linden, F., Vichi, M., and Wongpan, P.: The future of Arctic sea-ice biogeochemistry and ice-associated ecosystems, *Nat. Clim. Chang.*, 10, 983–992, <https://doi.org/10.1038/s41558-020-00940-4>, 2020.
- 1435 Lapere, R., Thomas, J. L., Marelle, L., Ekman, A. M. L., Frey, M. M., Lund, M. T., Makkonen, R., Ranjithkumar, A., Salter, M. E., Samset, B. H., Schulz, M., Sogacheva, L., Yang, X., and Zieger, P.: The Representation of Sea Salt Aerosols and Their Role in Polar Climate Within CMIP6, *Journal of Geophysical Research: Atmospheres*, 128, e2022JD038235, <https://doi.org/10.1029/2022JD038235>, 2023.
- Lapere, R., Marelle, L., Rampal, P., Brodeau, L., Melsheimer, C., Spreen, G., and Thomas, J. L.: Modeling the contribution of leads to sea spray aerosol in the high Arctic, *EGUsphere*, 1–31, <https://doi.org/10.5194/egusphere-2024-1271>, 2024.
- 1440 Lawler, M. J., Saltzman, E. S., Karlsson, L., Zieger, P., Salter, M., Baccharini, A., Schmale, J., and Leck, C.: New Insights Into the Composition and Origins of Ultrafine Aerosol in the Summertime High Arctic, *Geophysical Research Letters*, 48, e2021GL094395, <https://doi.org/10.1029/2021GL094395>, 2021.
- Lawrence, Z. D., Perlwitz, J., Butler, A. H., Manney, G. L., Newman, P. A., Lee, S. H., and Nash, E. R.: The Remarkably Strong Arctic Stratospheric Polar Vortex of Winter 2020: Links to Record-Breaking Arctic Oscillation and Ozone Loss, *Journal of Geophysical Research: Atmospheres*, 125, e2020JD033271, <https://doi.org/10.1029/2020JD033271>, 2020.
- 1445 Leaitch, W. R., Sharma, S., Huang, L., Toom-Sauntry, D., Chivulescu, A., Macdonald, A. M., von Salzen, K., Pierce, J. R., Bertram, A. K., Schroder, J. C., Shantz, N. C., Chang, R. Y.-W., and Norman, A.-L.: Dimethyl sulfide control of the clean summertime Arctic aerosol and cloud, *Elementa: Science of the Anthropocene*, 1, 000017, <https://doi.org/10.12952/journal.elementa.000017>, 2013.
- 1450 Leaitch, W. R., Russell, L. M., Liu, J., Kolonjari, F., Toom, D., Huang, L., Sharma, S., Chivulescu, A., Veber, D., and Zhang, W.: Organic functional groups in the submicron aerosol at 82.5° N, 62.5° W from 2012 to 2014, *Atmos. Chem. Phys.*, 18, 3269–3287, <https://doi.org/10.5194/acp-18-3269-2018>, 2018.

- Leck, C. and Persson, C.: Seasonal and short-term variability in dimethyl sulfide, sulfur dioxide and biogenic sulfur and sea salt aerosol particles in the arctic marine boundary layer during summer and autumn, *Tellus B*, 48, 272–299, <https://doi.org/10.1034/j.1600-0889.48.issue2.1.x>, 1996.
- 1455 Leck, C., Bigg, E. K., Covert, D. S., Heintzenberg, J., Maenhaut, W., Nilsson, E. D., and Wiedensohler, A.: Overview of the atmospheric research program during the International Arctic Ocean Expedition of 1991 (IAOE-91) and its scientific results, *Tellus B: Chemical and Physical Meteorology*, 48, 136–155, <https://doi.org/10.3402/tellusb.v48i2.15833>, 1996.
- 1460 Leck, C., Nilsson, E. D., Bigg, E. K., and Bäcklin, L.: Atmospheric program on the Arctic Ocean Expedition 1996 (AOE-96): An overview of scientific goals, experimental approach, and instruments, *Journal of Geophysical Research: Atmospheres*, 106, 32051–32067, <https://doi.org/10.1029/2000JD900461>, 2001.
- Leck, C., Tjernström, M., Matrai, P., Swietlicki, E., and Bigg, K.: Can marine micro-organisms influence melting of the Arctic pack ice?, *Eos, Transactions American Geophysical Union*, 85, 25–32, <https://doi.org/10.1029/2004EO030001>, 2004.
- 1465 Li, J., Carlson, B. E., Yung, Y. L., Lv, D., Hansen, J., Penner, J. E., Liao, H., Ramaswamy, V., Kahn, R. A., Zhang, P., Dubovik, O., Ding, A., Laciš, A. A., Zhang, L., and Dong, Y.: Scattering and absorbing aerosols in the climate system, *Nat Rev Earth Environ*, 1–17, <https://doi.org/10.1038/s43017-022-00296-7>, 2022.
- Li, L. and Pomeroy, J. W.: Probability of occurrence of blowing snow, *Journal of Geophysical Research: Atmospheres*, 102, 21955–21964, <https://doi.org/10.1029/97JD01522>, 1997.
- 1470 Liu, J., Fan, S., Horowitz, L. W., and Levy II, H.: Evaluation of factors controlling long-range transport of black carbon to the Arctic, *Journal of Geophysical Research: Atmospheres*, 116, <https://doi.org/10.1029/2010JD015145>, 2011.
- Marelle, L., Thomas, J. L., Ahmed, S., Tuite, K., Stutz, J., Dommergue, A., Simpson, W. R., Frey, M. M., and Baladima, F.: Implementation and Impacts of Surface and Blowing Snow Sources of Arctic Bromine Activation Within WRF-Chem 4.1.1, *Journal of Advances in Modeling Earth Systems*, 13, e2020MS002391, <https://doi.org/10.1029/2020MS002391>, 2021.
- 1475 Markus, T., Stroeve, J. C., and Miller, J.: Recent changes in Arctic sea ice melt onset, freezeup, and melt season length, *Journal of Geophysical Research: Oceans*, 114, <https://doi.org/10.1029/2009JC005436>, 2009.
- Massling, A., Nielsen, I. E., Kristensen, D., Christensen, J. H., Sørensen, L. L., Jensen, B., Nguyen, Q. T., Nøjgaard, J. K., Glasius, M., and Skov, H.: Atmospheric black carbon and sulfate concentrations in Northeast Greenland, *Atmospheric Chemistry and Physics*, 15, 9681–9692, <https://doi.org/10.5194/acp-15-9681-2015>, 2015.

- 1480 Mauritsen, T., Sedlar, J., Tjernström, M., Leck, C., Martin, M., Shupe, M., Sjogren, S., Sierau, B., Persson, P. O. G., Brooks, I. M., and Swietlicki, E.: An Arctic CCN-limited cloud-aerosol regime, *Atmospheric Chemistry and Physics*, 11, 165–173, <https://doi.org/10.5194/acp-11-165-2011>, 2011.
- May, N. W., Quinn, P. K., McNamara, S. M., and Pratt, K. A.: Multiyear study of the dependence of sea salt aerosol on wind speed and sea ice conditions in the coastal Arctic, *Journal of Geophysical Research: Atmospheres*, 121, 9208–9219, <https://doi.org/10.1002/2016JD025273>, 2016.
- 1485 McCabe, J. R., Savarino, J., Alexander, B., Gong, S., and Thiemens, M. H.: Isotopic constraints on non-photochemical sulfate production in the Arctic winter, *Geophysical Research Letters*, 33, <https://doi.org/10.1029/2005GL025164>, 2006.
- Mirrielees, J. A., Kirpes, R. M., Haas, S. M., Rauschenberg, C. D., Matrai, P. A., Remenapp, A., Boschi, V. L., Grannas, A. M., Pratt, K. A., and Ault, A. P.: Probing Individual Particles Generated at the Freshwater–Seawater Interface through  
1490 Combined Raman, Photothermal Infrared, and X-ray Spectroscopic Characterization, *ACS Meas. Sci. Au*, 2, 605–619, <https://doi.org/10.1021/acsmearsciau.2c00041>, 2022.
- Mitchell, J. M.: Visual range in the polar regions with particular reference to the Alaskan Arctic, *J. Atmos. Terr. Phys*, 17, 195–211, 1957.
- Moon, A., Jongebloed, U., Dingilian, K. K., Schauer, A. J., Chan, Y.-C., Cesler-Maloney, M., Simpson, W. R., Weber, R. J.,  
1495 Tsiang, L., Yazbeck, F., Zhai, S., Wedum, A., Turner, A. J., Albertin, S., Bekki, S., Savarino, J., Griбанov, K., Pratt, K. A., Costa, E. J., Anastasio, C., Sunday, M. O., Heinlein, L. M. D., Mao, J., and Alexander, B.: Primary Sulfate Is the Dominant Source of Particulate Sulfate during Winter in Fairbanks, Alaska, *ACS EST Air*, <https://doi.org/10.1021/acsestair.3c00023>, 2023.
- Moore, M. J. K., Furutani, H., Roberts, G. C., Moffet, R. C., Gilles, M. K., Palenik, B., and Prather, K. A.: Effect of organic  
1500 compounds on cloud condensation nuclei (CCN) activity of sea spray aerosol produced by bubble bursting, *Atmospheric Environment*, 45, 7462–7469, <https://doi.org/10.1016/j.atmosenv.2011.04.034>, 2011.
- Moschos, V., Schmale, J., Aas, W., Becagli, S., Calzolari, G., Eleftheriadis, K., Moffett, C. E., Schnelle-Kreis, J., Severi, M., Sharma, S., Skov, H., Vestenius, M., Zhang, W., Hakola, H., Hellén, H., Huang, L., Jaffrezo, J.-L., Massling, A., Nøjgaard, J. K., Petäjä, T., Popovicheva, O., Sheesley, R. J., Traversi, R., Yttri, K. E., Prévôt, A. S. H., Baltensperger, U., and El Haddad, I.: Elucidating the present-day chemical composition, seasonality and source regions of climate-relevant aerosols across the  
1505 Arctic land surface, *Environ. Res. Lett.*, 17, 034032, <https://doi.org/10.1088/1748-9326/ac444b>, 2022a.

- Moschos, V., Dzepina, K., Bhattu, D., Lamkaddam, H., Casotto, R., Daellenbach, K. R., Canonaco, F., Rai, P., Aas, W., Becagli, S., Calzolari, G., Eleftheriadis, K., Moffett, C. E., Schnelle-Kreis, J., Severi, M., Sharma, S., Skov, H., Vestenius, M., Zhang, W., Hakola, H., Hellén, H., Huang, L., Jaffrezo, J.-L., Massling, A., Nøjgaard, J. K., Petäjä, T., Popovicheva, O.,  
1510 Sheesley, R. J., Traversi, R., Yttri, K. E., Schmale, J., Prévôt, A. S. H., Baltensperger, U., and El Haddad, I.: Equal abundance of summertime natural and wintertime anthropogenic Arctic organic aerosols, *Nat. Geosci.*, 15, 196–202, <https://doi.org/10.1038/s41561-021-00891-1>, 2022b.
- Motos, G., Schmale, J., Corbin, J. C., Zanatta, M., Baltensperger, U., and Gysel-Beer, M.: Droplet activation behaviour of atmospheric black carbon particles in fog as a function of their size and mixing state, *Atmospheric Chemistry and Physics*, 19,  
1515 2183–2207, <https://doi.org/10.5194/acp-19-2183-2019>, 2019.
- Motos, G., Freitas, G., Georgakaki, P., Wieder, J., Li, G., Aas, W., Lunder, C., Krejci, R., Pasquier, J. T., Henneberger, J., David, R. O., Ritter, C., Mohr, C., Zieger, P., and Nenes, A.: Aerosol and dynamical contributions to cloud droplet formation in Arctic low-level clouds, *Atmospheric Chemistry and Physics*, 23, 13941–13956, <https://doi.org/10.5194/acp-23-13941-2023>, 2023.
- 1520 Mukherjee, P., Marsay, C. M., Yu, S., Buck, C. S., Landing, W. M., and Gao, Y.: Concentrations and size-distributions of water-soluble inorganic and organic species on aerosols over the Arctic Ocean observed during the US GEOTRACES Western Arctic Cruise GN01, *Atmospheric Environment*, 261, 118569, <https://doi.org/10.1016/j.atmosenv.2021.118569>, 2021.
- Myers, D. C., Lawler, M. J., Mauldin, R. L., Sjostedt, S., Dubey, M., Abbatt, J., and Smith, J. N.: Indirect Measurements of the Composition of Ultrafine Particles in the Arctic Late-Winter, *Journal of Geophysical Research: Atmospheres*, 126,  
1525 e2021JD035428, <https://doi.org/10.1029/2021JD035428>, 2021.
- Nguyen, Q. T., Glasius, M., Sørensen, L. L., Jensen, B., Skov, H., Birmili, W., Wiedensohler, A., Kristensson, A., Nøjgaard, J. K., and Massling, A.: Seasonal variation of atmospheric particle number concentrations, new particle formation and atmospheric oxidation capacity at the high Arctic site Villum Research Station, Station Nord, *Atmospheric Chemistry and Physics*, 16, 11319–11336, <https://doi.org/10.5194/acp-16-11319-2016>, 2016.
- 1530 Nicolaus, M., Perovich, D. K., Spreen, G., Granskog, M. A., von Albedyll, L., Angelopoulos, M., Anhaus, P., Arndt, S., Belter, H. J., Bessonov, V., Birnbaum, G., Brauchle, J., Calmer, R., Cardellach, E., Cheng, B., Clemens-Sewall, D., Dacic, R., Damm, E., de Boer, G., Demir, O., Dethloff, K., Divine, D. V., Fong, A. A., Fons, S., Frey, M. M., Fuchs, N., Gabarró, C., Gerland, S., Goessling, H. F., Gradinger, R., Haapala, J., Haas, C., Hamilton, J., Hannula, H.-R., Hendricks, S., Herber, A., Heuzé, C., Hoppmann, M., Høyland, K. V., Huntemann, M., Hutchings, J. K., Hwang, B., Itkin, P., Jacobi, H.-W., Jaggi, M., Jutila, A.,  
1535 Kaleschke, L., Katlein, C., Kolabutin, N., Krampe, D., Kristensen, S. S., Krumpfen, T., Kurtz, N., Lampert, A., Lange, B. A., Lei, R., Light, B., Linhardt, F., Liston, G. E., Loose, B., Macfarlane, A. R., Mahmud, M., Matero, I. O., Maus, S., Morgenstern,



- A., Naderpour, R., Nandan, V., Niubom, A., Oggier, M., Oppelt, N., Pätzold, F., Perron, C., Petrovsky, T., Pirazzini, R., Polashenski, C., Rabe, B., Raphael, I. A., Regnery, J., Rex, M., Ricker, R., Riemann-Campe, K., Rinke, A., Rohde, J., Salganik, E., Scharien, R. K., Schiller, M., Schneebeil, M., Semmling, M., Shimanchuk, E., Shupe, M. D., Smith, M. M., Smolyanitsky, V., Sokolov, V., Stanton, T., Stroeve, J., Thielke, L., Timofeeva, A., Tonboe, R. T., Tavri, A., et al.: Overview of the MOSAiC expedition: Snow and sea ice, *Elementa: Science of the Anthropocene*, 10, 000046, <https://doi.org/10.1525/elementa.2021.000046>, 2022.
- 1540 Nielsen, I. E., Skov, H., Massling, A., Eriksson, A. C., Dall'Osto, M., Junninen, H., Sarnela, N., Lange, R., Collier, S., Zhang, Q., Cappa, C. D., and Nøjgaard, J. K.: Biogenic and anthropogenic sources of aerosols at the High Arctic site Villum Research Station, *Atmos. Chem. Phys.*, 19, 10239–10256, <https://doi.org/10.5194/acp-19-10239-2019>, 2019.
- 1545 Nilsson, E. D., Rannik, Ü., Swietlicki, E., Leck, C., Aalto, P. P., Zhou, J., and Norman, M.: Turbulent aerosol fluxes over the Arctic Ocean: 2. Wind-driven sources from the sea, *Journal of Geophysical Research: Atmospheres*, 106, 32139–32154, <https://doi.org/10.1029/2000JD900747>, 2001.
- Nixdorf, U., Dethloff, K., Rex, M., Shupe, M., Sommerfeld, A., Perovich, D. K., Nicolaus, M., Heuzé, C., Rabe, B., Loose, B., Damm, E., Gradinger, R., Fong, A., Maslowski, W., Rinke, A., Kwok, R., Spreen, G., Wendisch, M., Herber, A., Hirsekorn, M., Mohaupt, V., Frickenhaus, S., Immerz, A., Weiss-Tuider, K., König, B., Menedoht, D., Regnery, J., Gerchow, P., Ransby, D., Krumpfen, T., Morgenstern, A., Haas, C., Kanzow, T., Rack, F. R., Saitzev, V., Sokolov, V., Makarov, A., Schwarze, S., Wunderlich, T., Wurr, K., and Boetius, A.: MOSAiC Extended Acknowledgement, Zenodo, <https://doi.org/10.5281/zenodo.5541624>, 2021.
- 1550 Ovadnevaite, J., O'Dowd, C., Dall'Osto, M., Ceburnis, D., Worsnop, D. R., and Berresheim, H.: Detecting high contributions of primary organic matter to marine aerosol: A case study, *Geophysical Research Letters*, 38, <https://doi.org/10.1029/2010GL046083>, 2011a.
- 1555 Ovadnevaite, J., Ceburnis, D., Martucci, G., Bialek, J., Monahan, C., Rinaldi, M., Facchini, M. C., Berresheim, H., Worsnop, D. R., and O'Dowd, C.: Primary marine organic aerosol: A dichotomy of low hygroscopicity and high CCN activity, *Geophysical Research Letters*, 38, <https://doi.org/10.1029/2011GL048869>, 2011b.
- 1560 Ovadnevaite, J., Ceburnis, D., Canagaratna, M., Berresheim, H., Bialek, J., Martucci, G., Worsnop, D. R., and O'Dowd, C.: On the effect of wind speed on submicron sea salt mass concentrations and source fluxes, *Journal of Geophysical Research: Atmospheres*, 117, <https://doi.org/10.1029/2011JD017379>, 2012.

- 1565 Ovadnevaite, J., Zuend, A., Laaksonen, A., Sanchez, K. J., Roberts, G., Ceburnis, D., Decesari, S., Rinaldi, M., Hodas, N.,  
Facchini, M. C., Seinfeld, J. H., and O' Dowd, C.: Surface tension prevails over solute effect in organic-influenced cloud  
droplet activation, *Nature*, 546, 637–641, <https://doi.org/10.1038/nature22806>, 2017.
- Overland, J. E.: Rare events in the Arctic, *Climatic Change*, 168, 27, <https://doi.org/10.1007/s10584-021-03238-2>, 2021.
- 1570 Pernov, J. B., Beddows, D., Thomas, D. C., Dall'Osto, M., Harrison, R. M., Schmale, J., Skov, H., and Massling, A.: Increased  
aerosol concentrations in the High Arctic attributable to changing atmospheric transport patterns, *npj Clim Atmos Sci*, 5, 1–  
13, <https://doi.org/10.1038/s41612-022-00286-y>, 2022.
- 1575 Petäjä, T., Duplissy, E.-M., Tabakova, K., Schmale, J., Altstädter, B., Ancellet, G., Arshinov, M., Balin, Y., Baltensperger, U.,  
Bange, J., Beamish, A., Belan, B., Berchet, A., Bossi, R., Cairns, W. R. L., Ebinghaus, R., El Haddad, I., Ferreira-Araujo, B.,  
Franck, A., Huang, L., Hyvärinen, A., Humbert, A., Kalogridis, A.-C., Konstantinov, P., Lampert, A., MacLeod, M., Magand,  
O., Mahura, A., Marelle, L., Masloboev, V., Moisseev, D., Moschos, V., Neckel, N., Onishi, T., Osterwalder, S., Ovaska, A.,  
Paasonen, P., Panchenko, M., Pankratov, F., Pernov, J. B., Platis, A., Popovicheva, O., Raut, J.-C., Riandet, A., Sachs, T.,  
Salvatori, R., Salzano, R., Schröder, L., Schön, M., Shevchenko, V., Skov, H., Sonke, J. E., Spolaor, A., Stathopoulos, V. K.,  
Strahlendorff, M., Thomas, J. L., Vitale, V., Vratolis, S., Barbante, C., Chabrillat, S., Dommergue, A., Eleftheriadis, K.,  
Heilimo, J., Law, K. S., Massling, A., Noe, S. M., Paris, J.-D., Prévôt, A. S. H., Riipinen, I., Wehner, B., Xie, Z., and  
1580 Lappalainen, H. K.: Overview: Integrative and Comprehensive Understanding on Polar Environments (iCUPE) – concept and  
initial results, *Atmospheric Chemistry and Physics*, 20, 8551–8592, <https://doi.org/10.5194/acp-20-8551-2020>, 2020.
- Pithan, F. and Mauritsen, T.: Arctic amplification dominated by temperature feedbacks in contemporary climate models,  
*Nature Geosci*, 7, 181–184, <https://doi.org/10.1038/ngeo2071>, 2014.
- 1585 Platt, S. M., Hov, Ø., Berg, T., Breivik, K., Eckhardt, S., Eleftheriadis, K., Evangeliou, N., Fiebig, M., Fisher, R., Hansen, G.,  
Hansson, H.-C., Heintzenberg, J., Hermansen, O., Heslin-Rees, D., Holmén, K., Hudson, S., Kallenborn, R., Krejci, R.,  
Krognest, T., Larssen, S., Lowry, D., Lund Myhre, C., Lunder, C., Nisbet, E., Nizzetto, P. B., Park, K.-T., Pedersen, C. A.,  
Aspmo Pfaffhuber, K., Röckmann, T., Schmidbauer, N., Solberg, S., Stohl, A., Ström, J., Svendby, T., Tunved, P., Tørnkvist,  
K., van der Veen, C., Vratolis, S., Yoon, Y. J., Yttri, K. E., Zieger, P., Aas, W., and Tørseth, K.: Atmospheric composition in  
the European Arctic and 30 years of the Zeppelin Observatory, Ny-Ålesund, *Atmospheric Chemistry and Physics*, 22, 3321–  
3369, <https://doi.org/10.5194/acp-22-3321-2022>, 2022.
- 1590 Pye, H. O. T., Nenes, A., Alexander, B., Ault, A. P., Barth, M. C., Clegg, S. L., Collett Jr., J. L., Fahey, K. M., Hennigan, C.  
J., Herrmann, H., Kanakidou, M., Kelly, J. T., Ku, I.-T., McNeill, V. F., Riemer, N., Schaefer, T., Shi, G., Tilgner, A., Walker,  
J. T., Wang, T., Weber, R., Xing, J., Zaveri, R. A., and Zuend, A.: The acidity of atmospheric particles and clouds, *Atmospheric  
Chemistry and Physics*, 20, 4809–4888, <https://doi.org/10.5194/acp-20-4809-2020>, 2020.

- 1595 Quinn, P. K., Miller, T. L., Bates, T. S., Ogren, J. A., Andrews, E., and Shaw, G. E.: A 3-year record of simultaneously measured aerosol chemical and optical properties at Barrow, Alaska, *Journal of Geophysical Research: Atmospheres*, 107, AAC 8-1-AAC 8-15, <https://doi.org/10.1029/2001JD001248>, 2002.
- Quinn, P. K., Shaw, G., Andrews, E., Dutton, E. G., Ruoho-Airola, T., and Gong, S. L.: Arctic haze: current trends and knowledge gaps, *Tellus B*, 59, 99–114, <https://doi.org/10.1111/j.1600-0889.2006.00238.x>, 2007.
- 1600 Quinn, P. K., Bates, T. S., Baum, E., Doubleday, N., Fiore, A. M., Flanner, M., Fridlind, A., Garrett, T. J., Koch, D., Menon, S., Shindell, D., Stohl, A., and Warren, S. G.: Short-lived pollutants in the Arctic: their climate impact and possible mitigation strategies, *Atmospheric Chemistry and Physics*, 8, 1723–1735, <https://doi.org/10.5194/acp-8-1723-2008>, 2008.
- Quinn, P. K., Bates, T. S., Schulz, K., and Shaw, G. E.: Decadal trends in aerosol chemical composition at Barrow, Alaska: 1976–2008, *Atmospheric Chemistry and Physics*, 9, 8883–8888, <https://doi.org/10.5194/acp-9-8883-2009>, 2009.
- 1605 Rabe, B., Heuzé, C., Regnery, J., Aksenov, Y., Allerholt, J., Athanase, M., Bai, Y., Basque, C., Bauch, D., Baumann, T. M., Chen, D., Cole, S. T., Craw, L., Davies, A., Damm, E., Dethloff, K., Divine, D. V., Doglioni, F., Ebert, F., Fang, Y.-C., Fer, I., Fong, A. A., Gradinger, R., Granskog, M. A., Graupner, R., Haas, C., He, H., He, Y., Hoppmann, M., Janout, M., Kadko, D., Kanzow, T., Karam, S., Kawaguchi, Y., Koenig, Z., Kong, B., Krishfield, R. A., Krumpfen, T., Kuhlmeier, D., Kuznetsov, I., Lan, M., Laukert, G., Lei, R., Li, T., Torres-Valdés, S., Lin, L., Lin, L., Liu, H., Liu, N., Loose, B., Ma, X., McKay, R., Mallet, M., Mallett, R. D. C., Maslowski, W., Mertens, C., Mohrholz, V., Muilwijk, M., Nicolaus, M., O’Brien, J. K., Perovich, 1610 D., Ren, J., Rex, M., Ribeiro, N., Rinke, A., Schaffer, J., Schuffenhauer, I., Schulz, K., Shupe, M. D., Shaw, W., Sokolov, V., Sommerfeld, A., Spreen, G., Stanton, T., Stephens, M., Su, J., Sukhikh, N., Sundfjord, A., Thomisch, K., Tippenhauer, S., Toole, J. M., Vredenburg, M., Walter, M., Wang, H., Wang, L., Wang, Y., Wendisch, M., Zhao, J., Zhou, M., and Zhu, J.: Overview of the MOSAiC expedition: Physical oceanography, *Elementa: Science of the Anthropocene*, 10, 00062, <https://doi.org/10.1525/elementa.2021.00062>, 2022.
- 1615 Radke, L. F., Hobbs, P. V., and Pinnons, J. E.: Observations of Cloud Condensation Nuclei, Sodium-Containing Particles, Ice Nuclei and the Light-Scattering Coefficient Near Barrow, Alaska, *Journal of Applied Meteorology and Climatology*, 15, 982–995, [https://doi.org/10.1175/1520-0450\(1976\)015<0982:OCCNS>2.0.CO;2](https://doi.org/10.1175/1520-0450(1976)015<0982:OCCNS>2.0.CO;2), 1976.
- Rahn, K. A. and McCaffrey, R. J.: Long-range transport of pollution aerosol to the Arctic: A problem without borders, 1979., 25–35, 1979.
- 1620 Rahn, K. A., Borys, R. D., and Shaw, G. E.: The Asian source of Arctic haze bands, *Nature*, 268, 713–715, <https://doi.org/10.1038/268713a0>, 1977.

- Rantanen, M., Karpechko, A. Y., Lipponen, A., Nordling, K., Hyvärinen, O., Ruosteenoja, K., Vihma, T., and Laaksonen, A.: The Arctic has warmed nearly four times faster than the globe since 1979, *Commun Earth Environ*, 3, 1–10, <https://doi.org/10.1038/s43247-022-00498-3>, 2022.
- 1625 Ricard, V., Jaffrezo, J.-L., Kerminen, V.-M., Hillamo, R. E., Teinilä, K., and Maenhaut, W.: Size distributions and modal parameters of aerosol constituents in northern Finland during the European Arctic Aerosol Study, *Journal of Geophysical Research: Atmospheres*, 107, AAC 4-1-AAC 4-18, <https://doi.org/10.1029/2001JD001130>, 2002.
- Rinke, A., Cassano, J. J., Cassano, E. N., Jaiser, R., and Handorf, D.: Meteorological conditions during the MOSAiC expedition: Normal or anomalous?, *Elementa: Science of the Anthropocene*, 9, 00023, 1630 <https://doi.org/10.1525/elementa.2021.00023>, 2021.
- Salcedo, D., Onasch, T. B., Dzepina, K., Canagaratna, M. R., Zhang, Q., Huffman, J. A., DeCarlo, P. F., Jayne, J. T., Mortimer, P., Worsnop, D. R., Kolb, C. E., Johnson, K. S., Zuberi, B., Marr, L. C., Volkamer, R., Molina, L. T., Molina, M. J., Cardenas, B., Bernabé, R. M., Márquez, C., Gaffney, J. S., Marley, N. A., Laskin, A., Shutthanandan, V., Xie, Y., Brune, W., Leshner, R., Shirley, T., and Jimenez, J. L.: Characterization of ambient aerosols in Mexico City during the MCMA-2003 campaign with 1635 Aerosol Mass Spectrometry: results from the CENICA Supersite, *Atmospheric Chemistry and Physics*, 6, 925–946, <https://doi.org/10.5194/acp-6-925-2006>, 2006.
- Saltzman, E. S.: Marine aerosols, *Geophysical Monograph Series*, 187, 17–35, <https://doi.org/10.1029/2008GM000769>, 2009.
- von Salzen, K., Whaley, C. H., Anenberg, S. C., Van Dingenen, R., Klimont, Z., Flanner, M. G., Mahmood, R., Arnold, S. R., Beagley, S., Chien, R.-Y., Christensen, J. H., Eckhardt, S., Ekman, A. M. L., Evangeliou, N., Faluvegi, G., Fu, J. S., Gauss, 1640 M., Gong, W., Hjorth, J. L., Im, U., Krishnan, S., Kupiainen, K., Kühn, T., Langner, J., Law, K. S., Marelle, L., Olivieri, D., Onishi, T., Oshima, N., Paunu, V.-V., Peng, Y., Plummer, D., Pozzoli, L., Rao, S., Raut, J.-C., Sand, M., Schmale, J., Sigmond, M., Thomas, M. A., Tsigaridis, K., Tsyro, S., Turnock, S. T., Wang, M., and Winter, B.: Clean air policies are key for successfully mitigating Arctic warming, *Commun Earth Environ*, 3, 1–11, <https://doi.org/10.1038/s43247-022-00555-x>, 2022.
- Sand, M., Berntsen, T. K., von Salzen, K., Flanner, M. G., Langner, J., and Victor, D. G.: Response of Arctic temperature to 1645 changes in emissions of short-lived climate forcers, *Nature Clim Change*, 6, 286–289, <https://doi.org/10.1038/nclimate2880>, 2015.
- Schmale, J. and Baccarini, A.: Progress in Unraveling Atmospheric New Particle Formation and Growth Across the Arctic, *Geophysical Research Letters*, 48, e2021GL094198, <https://doi.org/10.1029/2021GL094198>, 2021.

- Schmale, J., Zieger, P., and Ekman, A. M. L.: Aerosols in current and future Arctic climate, *Nat. Clim. Chang.*, 11, 95–105, <https://doi.org/10.1038/s41558-020-00969-5>, 2021.
- 1650
- Schmale, J., Sharma, S., Decesari, S., Pernov, J., Massling, A., Hansson, H.-C., von Salzen, K., Skov, H., Andrews, E., Quinn, P. K., Upchurch, L. M., Eleftheriadis, K., Traversi, R., Gilardoni, S., Mazzola, M., Laing, J., and Hopke, P.: Pan-Arctic seasonal cycles and long-term trends of aerosol properties from 10 observatories, *Atmos. Chem. Phys.*, 22, 3067–3096, <https://doi.org/10.5194/acp-22-3067-2022>, 2022.
- Schmeisser, L., Backman, J., Ogren, J. A., Andrews, E., Asmi, E., Starkweather, S., Uttal, T., Fiebig, M., Sharma, S., Eleftheriadis, K., Vratolis, S., Bergin, M., Tunved, P., and Jefferson, A.: Seasonality of aerosol optical properties in the Arctic, *Atmos. Chem. Phys.*, 18, 11599–11622, <https://doi.org/10.5194/acp-18-11599-2018>, 2018.
- Schmithüsen, H.: Continuous meteorological surface measurement during POLARSTERN cruise PS122/1, <https://doi.org/10.1594/PANGAEA.935221>, 2021a.
- 1660
- Schmithüsen, H.: Continuous meteorological surface measurement during POLARSTERN cruise PS122/2, <https://doi.org/10.1594/PANGAEA.935222>, 2021b.
- Schmithüsen, H.: Continuous meteorological surface measurement during POLARSTERN cruise PS122/3, <https://doi.org/10.1594/PANGAEA.935223>, 2021c.
- Schmithüsen, H.: Continuous meteorological surface measurement during POLARSTERN cruise PS122/4, <https://doi.org/10.1594/PANGAEA.935224>, 2021d.
- 1665
- Schmithüsen, H.: Continuous meteorological surface measurement during POLARSTERN cruise PS122/5, <https://doi.org/10.1594/PANGAEA.935225>, 2021e.
- Seinfeld, J. H. and Pandis, S. N.: *Atmospheric Chemistry and Physics: From Air Pollution to Climate Change*, Third edition., John Wiley & Sons, 1120 pp., 2016.
- 1670
- Serreze, M. C. and Barry, R. G.: Processes and impacts of Arctic amplification: A research synthesis, *Global and Planetary Change*, 77, 85–96, <https://doi.org/10.1016/j.gloplacha.2011.03.004>, 2011.
- Sharma, S., Andrews, E., Barrie, L. A., Ogren, J. A., and Lavoué, D.: Variations and sources of the equivalent black carbon in the high Arctic revealed by long-term observations at Alert and Barrow: 1989–2003, *Journal of Geophysical Research: Atmospheres*, 111, <https://doi.org/10.1029/2005JD006581>, 2006.

- 1675 Sharma, S., Ishizawa, M., Chan, D., Lavoué, D., Andrews, E., Eleftheriadis, K., and Maksyutov, S.: 16-year simulation of Arctic black carbon: Transport, source contribution, and sensitivity analysis on deposition, *Journal of Geophysical Research: Atmospheres*, 118, 943–964, <https://doi.org/10.1029/2012JD017774>, 2013.
- Sharma, S., Barrie, L. a., Magnusson, E., Brattström, G., Leaitch, W. r., Steffen, A., and Landsberger, S.: A Factor and Trends Analysis of Multidecadal Lower Tropospheric Observations of Arctic Aerosol Composition, Black Carbon, Ozone, and  
1680 Mercury at Alert, Canada, *Journal of Geophysical Research: Atmospheres*, 124, 14133–14161, <https://doi.org/10.1029/2019JD030844>, 2019.
- Shaw, G. E.: The Arctic Haze Phenomenon, *Bull. Amer. Meteor. Soc.*, 76, 2403–2413, [https://doi.org/10.1175/1520-0477\(1995\)076<2403:TAHP>2.0.CO;2](https://doi.org/10.1175/1520-0477(1995)076<2403:TAHP>2.0.CO;2), 1995.
- Shaw, G. E. and Stamnes, K.: Arctic Haze: Perturbation of the Polar Radiation Budget\*, *Annals of the New York Academy  
1685 of Sciences*, 338, 533–539, <https://doi.org/10.1111/j.1749-6632.1980.tb17145.x>, 1980.
- Shindell, D. and Faluvegi, G.: Climate response to regional radiative forcing during the twentieth century, *Nature Geosci*, 2, 294–300, <https://doi.org/10.1038/ngeo473>, 2009.
- Shindell, D. T., Chin, M., Dentener, F., Doherty, R. M., Faluvegi, G., Fiore, A. M., Hess, P., Koch, D. M., MacKenzie, I. A., Sanderson, M. G., Schultz, M. G., Schulz, M., Stevenson, D. S., Teich, H., Textor, C., Wild, O., Bergmann, D. J., Bey, I.,  
1690 Bian, H., Cuvelier, C., Duncan, B. N., Folberth, G., Horowitz, L. W., Jonson, J., Kaminski, J. W., Marmer, E., Park, R., Pringle, K. J., Schroeder, S., Szopa, S., Takemura, T., Zeng, G., Keating, T. J., and Zuber, A.: A multi-model assessment of pollution transport to the Arctic, *Atmos. Chem. Phys.*, 2008.
- Shupe, M. D. and Intrieri, J. M.: Cloud Radiative Forcing of the Arctic Surface: The Influence of Cloud Properties, Surface Albedo, and Solar Zenith Angle, *Journal of Climate*, 17, 616–628, [https://doi.org/10.1175/1520-  
1695 0442\(2004\)017<0616:CRFOTA>2.0.CO;2](https://doi.org/10.1175/1520-0442(2004)017<0616:CRFOTA>2.0.CO;2), 2004.
- Shupe, M. D., Rex, M., Blomquist, B., Persson, P. O. G., Schmale, J., Uttal, T., Althausen, D., Angot, H., Archer, S., Bariteau, L., Beck, I., Bilberry, J., Bucci, S., Buck, C., Boyer, M., Brasseur, Z., Brooks, I. M., Calmer, R., Cassano, J., Castro, V., Chu, D., Costa, D., Cox, C. J., Creamean, J., Crewell, S., Dahlke, S., Damm, E., de Boer, G., Deckelmann, H., Dethloff, K., Dütsch, M., Ebell, K., Ehrlich, A., Ellis, J., Engelmann, R., Fong, A. A., Frey, M. M., Gallagher, M. R., Ganzeveld, L., Gradinger, R.,  
1700 Graeser, J., Greenamyre, V., Griesche, H., Griffiths, S., Hamilton, J., Heinemann, G., Helmig, D., Herber, A., Heuzé, C., Hofer, J., Houchens, T., Howard, D., Inoue, J., Jacobi, H.-W., Jaiser, R., Jokinen, T., Jourdan, O., Jozef, G., King, W., Kirchgaessner, A., Klingebiel, M., Krassovski, M., Krumpfen, T., Lampert, A., Landing, W., Laurila, T., Lawrence, D., Lonardi, M., Loose, B., Lüpkes, C., Maahn, M., Macke, A., Maslowski, W., Marsay, C., Maturilli, M., Mech, M., Morris, S.,

- Moser, M., Nicolaus, M., Ortega, P., Osborn, J., Pätzold, F., Perovich, D. K., Petäjä, T., Pilz, C., Pirazzini, R., Posman, K., Powers, H., Pratt, K. A., Preußner, A., Quéléver, L., Radenz, M., Rabe, B., Rinke, A., Sachs, T., Schulz, A., Siebert, H., Silva, T., Solomon, A., et al.: Overview of the MOSAiC expedition: Atmosphere, *Elementa: Science of the Anthropocene*, 10, 00060, <https://doi.org/10.1525/elementa.2021.00060>, 2022.
- 1705 Siegel, K., Karlsson, L., Zieger, P., Baccharini, A., Schmale, J., Lawler, M., Salter, M., Leck, C., Ekman, A. M. L., Riipinen, I., and Mohr, C.: Insights into the molecular composition of semi-volatile aerosols in the summertime central Arctic Ocean using FIGAERO-CIMS, *Environ. Sci.: Atmos.*, 1, 161–175, <https://doi.org/10.1039/D0EA00023J>, 2021.
- 1710 Siegel, K., Neuberger, A., Karlsson, L., Zieger, P., Mattsson, F., Duplessis, P., Dada, L., Daellenbach, K., Schmale, J., Baccharini, A., Krejci, R., Svenningsson, B., Chang, R., Ekman, A. M. L., Riipinen, I., and Mohr, C.: Using Novel Molecular-Level Chemical Composition Observations of High Arctic Organic Aerosol for Predictions of Cloud Condensation Nuclei, *Environ. Sci. Technol.*, <https://doi.org/10.1021/acs.est.2c02162>, 2022.
- 1715 Sipilä, M., Sarnela, N., Neitola, K., Laitinen, T., Kemppainen, D., Beck, L., Duplissy, E.-M., Kuittinen, S., Lehmusjärvi, T., Lampilahti, J., Kerminen, V.-M., Lehtipalo, K., Aalto, P. P., Keronen, P., Siivola, E., Rantala, P. A., Worsnop, D. R., Kulmala, M., Jokinen, T., and Petäjä, T.: Wintertime subarctic new particle formation from Kola Peninsula sulfur emissions, *Atmos. Chem. Phys.*, 21, 17559–17576, <https://doi.org/10.5194/acp-21-17559-2021>, 2021.
- Smith, L. C. and Stephenson, S. R.: New Trans-Arctic shipping routes navigable by midcentury, *Proceedings of the National Academy of Sciences*, 110, E1191–E1195, <https://doi.org/10.1073/pnas.1214212110>, 2013.
- 1720 Stohl, A.: Characteristics of atmospheric transport into the Arctic troposphere, *Journal of Geophysical Research: Atmospheres*, 111, <https://doi.org/10.1029/2005JD006888>, 2006.
- Stohl, A., Berg, T., Burkhardt, J. F., Fjærraa, A. M., Forster, C., Herber, A., Hov, Ø., Lunder, C., McMillan, W. W., Oltmans, S., Shiobara, M., Simpson, D., Solberg, S., Stebel, K., Ström, J., Tørseth, K., Treffeisen, R., Virkkunen, K., and Yttri, K. E.: Arctic smoke – record high air pollution levels in the European Arctic due to agricultural fires in Eastern Europe in spring 2006, *Atmos. Chem. Phys.*, 7, 511–534, <https://doi.org/10.5194/acp-7-511-2007>, 2007.
- 1725 Stroeve, J. and Notz, D.: Changing state of Arctic sea ice across all seasons, *Environ. Res. Lett.*, 13, 103001, <https://doi.org/10.1088/1748-9326/aade56>, 2018.
- Stroeve, J. C., Markus, T., Boisvert, L., Miller, J., and Barrett, A.: Changes in Arctic melt season and implications for sea ice loss, *Geophysical Research Letters*, 41, 1216–1225, <https://doi.org/10.1002/2013GL058951>, 2014.
- 1730

- Ström, J., Umegård, J., Tørseth, K., Tunved, P., Hansson, H.-C., Holmén, K., Wismann, V., Herber, A., and König-Langlo, G.: One year of particle size distribution and aerosol chemical composition measurements at the Zeppelin Station, Svalbard, March 2000–March 2001, *Physics and Chemistry of the Earth, Parts A/B/C*, 28, 1181–1190, <https://doi.org/10.1016/j.pce.2003.08.058>, 2003.
- 1735 Taylor, P. C., Boeke, R. C., Li, Y., and Thompson, D. W. J.: Arctic cloud annual cycle biases in climate models, *Atmospheric Chemistry and Physics*, 19, 8759–8782, <https://doi.org/10.5194/acp-19-8759-2019>, 2019.
- Tjernström, M.: The Summer Arctic Boundary Layer during the Arctic Ocean Experiment 2001 (AOE-2001), *Boundary-Layer Meteorol*, 117, 5–36, <https://doi.org/10.1007/s10546-004-5641-8>, 2005.
- Tjernström, M., Sedlar, J., and Shupe, M. D.: How Well Do Regional Climate Models Reproduce Radiation and Clouds in the Arctic? An Evaluation of ARCMIP Simulations, *Journal of Applied Meteorology and Climatology*, 47, 2405–2422, <https://doi.org/10.1175/2008JAMC1845.1>, 2008.
- 1745 Tjernström, M., Leck, C., Birch, C. E., Bottenheim, J. W., Brooks, B. J., Brooks, I. M., Bäcklin, L., Chang, R. Y.-W., de Leeuw, G., Di Liberto, L., de la Rosa, S., Granath, E., Graus, M., Hansel, A., Heintzenberg, J., Held, A., Hind, A., Johnston, P., Knulst, J., Martin, M., Matrai, P. A., Mauritsen, T., Müller, M., Norris, S. J., Orellana, M. V., Orsini, D. A., Paatero, J., Persson, P. O. G., Gao, Q., Rauschenberg, C., Ristovski, Z., Sedlar, J., Shupe, M. D., Sierau, B., Sirevaag, A., Sjogren, S., Stetzer, O., Swietlicki, E., Szczodrak, M., Vaattovaara, P., Wahlberg, N., Westberg, M., and Wheeler, C. R.: The Arctic Summer Cloud Ocean Study (ASCOS): overview and experimental design, *Atmospheric Chemistry and Physics*, 14, 2823–2869, <https://doi.org/10.5194/acp-14-2823-2014>, 2014.
- 1750 Tunved, P., Ström, J., and Krejci, R.: Arctic aerosol life cycle: linking aerosol size distributions observed between 2000 and 2010 with air mass transport and precipitation at Zeppelin station, Ny-Ålesund, Svalbard, *Atmospheric Chemistry and Physics*, 13, 3643–3660, <https://doi.org/10.5194/acp-13-3643-2013>, 2013.
- Twomey, S.: The Influence of Pollution on the Shortwave Albedo of Clouds, *Journal of the Atmospheric Sciences*, 34, 1149–1152, [https://doi.org/10.1175/1520-0469\(1977\)034<1149:TIOPOT>2.0.CO;2](https://doi.org/10.1175/1520-0469(1977)034<1149:TIOPOT>2.0.CO;2), 1977.
- 1755 Uin, J., Aiken, A. C., Dubey, M. K., Kuang, C., Pekour, M., Salwen, C., Sedlacek, A. J., Senum, G., Smith, S., Wang, J., Watson, T. B., and Springston, S. R.: Atmospheric Radiation Measurement (ARM) Aerosol Observing Systems (AOS) for Surface-Based In Situ Atmospheric Aerosol and Trace Gas Measurements, *Journal of Atmospheric and Oceanic Technology*, 36, 2429–2447, <https://doi.org/10.1175/JTECH-D-19-0077.1>, 2019.



Wei, J., Wang, Z., Gu, M., Luo, J.-J., and Wang, Y.: An evaluation of the Arctic clouds and surface radiative fluxes in CMIP6 models, *Acta Oceanol. Sin.*, 40, 85–102, <https://doi.org/10.1007/s13131-021-1705-6>, 2021.

- 1760 Wendisch, M., Brückner, M., Crewell, S., Ehrlich, A., Notholt, J., Lüpkes, C., Macke, A., Burrows, J. P., Rinke, A., Quaas, J., Maturilli, M., Schemann, V., Shupe, M. D., Akansu, E. F., Barrientos-Velasco, C., Bärfuss, K., Blechschmidt, A.-M., Block, K., Bougoudis, I., Bozem, H., Böckmann, C., Bracher, A., Bresson, H., Bretschneider, L., Buschmann, M., Chechin, D. G., Chylik, J., Dahlke, S., Deneke, H., Dethloff, K., Donth, T., Dorn, W., Dupuy, R., Ebell, K., Egerer, U., Engelmann, R., Eppers, O., Gerdes, R., Gierens, R., Gorodetskaya, I. V., Gottschalk, M., Griesche, H., Gryanik, V. M., Handorf, D., Harm-Altstädter, B., Hartmann, J., Hartmann, M., Heinold, B., Herber, A., Herrmann, H., Heygster, G., Höschel, I., Hofmann, Z., Hölemann, J., Hünerbein, A., Jafariserajehlou, S., Jäkel, E., Jacobi, C., Janout, M., Jansen, F., Jourdan, O., Jurányi, Z., Kalesse-Los, H., Kanzow, T., Käthner, R., Kliesch, L. L., Klingebiel, M., Knudsen, E. M., Kovács, T., Körtke, W., Krampe, D., Kretschmar, J., Kreyling, D., Kulla, B., Kunkel, D., Lampert, A., Lauer, M., Lelli, L., Lerber, A. von, Linke, O., Löhnert, U., Lonardi, M., Losa, S. N., Losch, M., Maahn, M., Mech, M., Mei, L., Mertes, S., Metzner, E., Mewes, D., Michaelis, J., Mioche, G., Moser, M., Nakoudi, K., Neggers, R., Neuber, R., Nomokonova, T., Oelker, J., Papakonstantinou-Presvelou, I., et al.: Atmospheric and Surface Processes, and Feedback Mechanisms Determining Arctic Amplification: A Review of First Results and Prospects of the (AC)3 Project, *Bulletin of the American Meteorological Society*, 104, E208–E242, <https://doi.org/10.1175/BAMS-D-21-0218.1>, 2023.

- 1775 Willis, M. D., Burkart, J., Thomas, J. L., Köllner, F., Schneider, J., Bozem, H., Hoor, P. M., Aliabadi, A. A., Schulz, H., Herber, A. B., Leaitch, W. R., and Abbatt, J. P. D.: Growth of nucleation mode particles in the summertime Arctic: a case study, *Atmospheric Chemistry and Physics*, 16, 7663–7679, <https://doi.org/10.5194/acp-16-7663-2016>, 2016.

Willis, M. D., Köllner, F., Burkart, J., Bozem, H., Thomas, J. L., Schneider, J., Aliabadi, A. A., Hoor, P. M., Schulz, H., Herber, A. B., Leaitch, W. R., and Abbatt, J. P. D.: Evidence for marine biogenic influence on summertime Arctic aerosol, *Geophysical Research Letters*, 44, 6460–6470, <https://doi.org/10.1002/2017GL073359>, 2017.

- 1780 Willis, M. D., Leaitch, W. R., and Abbatt, J. P. D.: Processes Controlling the Composition and Abundance of Arctic Aerosol, *Reviews of Geophysics*, 56, 621–671, <https://doi.org/10.1029/2018RG000602>, 2018.

Willis, M. D., Bozem, H., Kunkel, D., Lee, A. K. Y., Schulz, H., Burkart, J., Aliabadi, A. A., Herber, A. B., Leaitch, W. R., and Abbatt, J. P. D.: Aircraft-based measurements of High Arctic springtime aerosol show evidence for vertically varying sources, transport and composition, *Atmos. Chem. Phys.*, 19, 57–76, <https://doi.org/10.5194/acp-19-57-2019>, 2019.

- 1785 Willis, M. D., Lannuzel, D., Else, B., Angot, H., Campbell, K., Crabeck, O., Delille, B., Hayashida, H., Lizotte, M., Loose, B., Meiners, K. M., Miller, L., Moreau, S., Nomura, D., Prytherch, J., Schmale, J., Steiner, N., Tedesco, L., and Thomas, J.:

- Polar oceans and sea ice in a changing climate, *Elementa: Science of the Anthropocene*, 11, 00056, <https://doi.org/10.1525/elementa.2023.00056>, 2023.
- 1790 WMO: WMO/GAW Aerosol Measurements Procedures, Guidelines and Recommendations, World Meteorological Organization (WMO), 2016.
- Xu, W., Ovadnevaite, J., Fossum, K. N., Lin, C., Huang, R.-J., Ceburnis, D., and O'Dowd, C.: Sea spray as an obscured source for marine cloud nuclei, *Nat. Geosci.*, 15, 282–286, <https://doi.org/10.1038/s41561-022-00917-2>, 2022.
- Yang, X., Pyle, J. A., and Cox, R. A.: Sea salt aerosol production and bromine release: Role of snow on sea ice, *Geophys. Res. Lett.*, 35, L16815, <https://doi.org/10.1029/2008GL034536>, 2008.
- 1795 Yang, X., Frey, M. M., Rhodes, R. H., Norris, S. J., Brooks, I. M., Anderson, P. S., Nishimura, K., Jones, A. E., and Wolff, E. W.: Sea salt aerosol production via sublimating wind-blown saline snow particles over sea ice: parameterizations and relevant microphysical mechanisms, *Atmospheric Chemistry and Physics*, 19, 8407–8424, <https://doi.org/10.5194/acp-19-8407-2019>, 2019.
- 1800 Yeo, H., Kim, M.-H., Son, S.-W., Jeong, J.-H., Yoon, J.-H., Kim, B.-M., and Kim, S.-W.: Arctic cloud properties and associated radiative effects in the three newer reanalysis datasets (ERA5, MERRA-2, JRA-55): Discrepancies and possible causes, *Atmospheric Research*, 270, 106080, <https://doi.org/10.1016/j.atmosres.2022.106080>, 2022.
- Zhang, Q., Canagaratna, M. R., Jayne, J. T., Worsnop, D. R., and Jimenez, J.-L.: Time- and size-resolved chemical composition of submicron particles in Pittsburgh: Implications for aerosol sources and processes, *Journal of Geophysical Research: Atmospheres*, 110, <https://doi.org/10.1029/2004JD004649>, 2005.
- 1805 Zhang, X., Tang, H., Zhang, J., Walsh, J. E., Roesler, E. L., Hillman, B., Ballinger, T. J., and Weijer, W.: Arctic cyclones have become more intense and longer-lived over the past seven decades, *Commun Earth Environ*, 4, 1–12, <https://doi.org/10.1038/s43247-023-01003-0>, 2023.
- 1810 Zhou, J., Swietlicki, E., Berg, O. H., Aalto, P. P., Hämeri, K., Nilsson, E. D., and Leck, C.: Hygroscopic properties of aerosol particles over the central Arctic Ocean during summer, *Journal of Geophysical Research: Atmospheres*, 106, 32111–32123, <https://doi.org/10.1029/2000JD900426>, 2001.
- Zieger, P., Heslin-Rees, D., Karlsson, L., Koike, M., Modini, R., and Krejci, R.: Black carbon scavenging by low-level Arctic clouds, *Nat Commun*, 14, 5488, <https://doi.org/10.1038/s41467-023-41221-w>, 2023.

Zorn, S. R., Drewnick, F., Schott, M., Hoffmann, T., and Borrmann, S.: Characterization of the South Atlantic marine boundary layer aerosol using an aerodyne aerosol mass spectrometer, *Atmospheric Chemistry and Physics*, 8, 4711–4728, 1815 <https://doi.org/10.5194/acp-8-4711-2008>, 2008.