

# Technical descriptions of the experimental dynamical downscaling simulations over North America by the CAM5.4-MPAS4.0 variable-resolution model

Koichi Sakaguchi<sup>1</sup>, L. Ruby Leung<sup>1</sup>, Colin M. Zarzycki<sup>2</sup>, Jihyeon Jang<sup>3</sup>, Seth McGinnis<sup>4</sup>, Bryce E. Harrop<sup>1</sup>, William C. Skamarock<sup>3</sup>, Andrew Gettelman<sup>5</sup>, Chun Zhao<sup>6</sup>, William J. Gutowski<sup>7</sup>, Stephen Leak<sup>8</sup>, and Linda Mearns<sup>4</sup>

<sup>1</sup>Atmospheric Sciences and Global Change Division, Pacific Northwest National Laboratory, Richland, WA, USA

<sup>2</sup>Department of Meteorology and Atmospheric Science, Pennsylvania State University, University Park, PA, USA

<sup>3</sup>Mesoscale and Microscale Meteorology Laboratory, National Center for Atmospheric Research, Boulder, CO, USA

<sup>4</sup>Research Application Laboratory, National Center for Atmospheric Research, Boulder, CO, USA

<sup>5</sup>Climate and Global Dynamics Laboratory, National Center for Atmospheric Research, Boulder, CO, USA

<sup>6</sup>School of Earth and Space Sciences, University of Science and Technology of China, Hefei, Anhui, China

<sup>7</sup>Geological And Atmospheric Sciences Department, Iowa State University, Ames, IA, USA

<sup>8</sup>The National Energy Research Scientific Computing Center, Berkeley, CA, USA

**Correspondence:** Koichi Sakaguchi (Koichi.Sakaguchi@pnnl.gov)

**Abstract.** Comprehensive assessment of climate datasets is important for communicating to stakeholders model projections and associated uncertainties. Uncertainties can arise not only from assumptions and biases within the model but also from external factors such as computational constraint and data processing. To understand sources of uncertainties in global variable-resolution (VR) dynamical downscaling, we produced a regional climate dataset using the Model for Prediction Across Scales dynamical core version 4.0 coupled to the Community Atmosphere Model version 5.4 (CAM-MPAS). This document provides technical details of the model configuration, simulations, computational requirements, post-processing, and data archive of the experimental CAM-MPAS downscaling data.

The CAM-MPAS model is configured with VR meshes featuring higher resolutions over North America, as well as quasi-uniform resolution meshes across the globe. The dataset includes multiple uniform- (240 and 120 km) and variable-resolution (50-200, 25-100, and 12-46 km) simulations for both the present-day (1990-2010) and future (2080-2100) periods, closely following the protocol of the North American Coordinated Regional Climate Downscaling Experiment. A deviation from the protocol is the pseudo-warming experiment for the future period, using the ocean boundary conditions produced by adding the sea surface temperature and sea ice changes from the low resolution version of the Max Planck Institute Earth System Model (MPI-ESM-LR) in the Coupled Model Intercomparison Project phase five to the present-day ocean state from a reanalysis product.

Some unique aspects of global VR models are evaluated to provide background knowledge to data users and to explore good practices for modelers who use VR models for regional downscaling. In the coarse-resolution domain, strong resolution-sensitivity of the hydrological cycles exists over the tropics but does not appear to affect the mid-latitude circulations in the Northern Hemisphere including the downscaling target of North America. The pseudo-warming experiment leads to similar

20 responses of large-scale circulations to the imposed radiative and boundary forcings in the CAM-MPAS and MPI-ESM-LR  
models, but their climatological states in the historical period differ over various regions including North America. Such dif-  
ferences are carried to the future period, suggesting the importance of the base state climatology. Within the refined domain,  
precipitation statistics improve with higher resolutions, and such statistical inference is verified to be negligibly influenced by  
horizontal remapping during post-processing. Limited ( $\approx 50\%$  slower) throughput of the current code is found on a recent  
25 many-core/wide-vector High Performance Computing system, which limits the lengths of the 12-46 km simulations and in-  
directly affects sampling uncertainty. Our experience shows that global and technical aspects of VR downscaling framework  
require further investigations to reduce uncertainties for regional climate projection.

## 1 Introduction

With increasing frequencies and intensities of extreme events witnessed in the last decades worldwide, there is an increas-  
30 ing need for high-resolution climate information to support risk assessment and climate adaptation and mitigation planning  
(Gutowski Jr. et al., 2020). However, limited by computing resources and model structures, climate projections produced by  
global climate and earth system models, including those in the most recent Coupled Model Intercomparison Project Phase 6  
(CMIP6) (Eyring et al., 2016), are mostly available at grid spacing of 100-150 km. These models do not adequately resolve  
regional climate variability associated with forcing such as mesoscale surface heterogeneities and orography (Roberts et al.,  
35 2018). A subset of global models participated in the High Resolution Model Intercomparison Project feature grid spacing be-  
tween 25 and 50 km, but the high computational cost leads to smaller ensemble sizes, fewer types of experiments, and shorter  
simulation lengths than those for the models with standard grid spacing (Haarsma et al., 2016). To bridge the scale gap, diverse  
statistical and dynamical approaches have been developed to downscale global climate simulations to higher resolutions (4-50  
km grid spacing) for different regions around the world (e.g., Wilby and Dawson, 2013; Giorgi and Mearns, 1991; Giorgi and  
40 Gutowski, 2015; Prein et al., 2017). These downscaling approaches have been compared to inform methodological develop-  
ment and to provide uncertainty information for users of the downscaled climate data (e.g. Wood et al., 2004; Fowler et al.,  
2007; Trzaska and Schnarr, 2014; Smid and Costa, 2018). However, few attempts (e.g. Wilby et al., 2000) have been made  
to compare different statistical and dynamical downscaling methods under the same experimental protocol to reduce factors  
confounding interpretation of the results.

45 The effort described in this work was initiated in a project supported by the U.S. Department of Energy, “A Hierarchical  
Evaluation Framework for Assessing Climate Simulations Relevant to the Energy-Water-Land Nexus (FACETS)”, which aims  
to systematically compare representative dynamical and statistical downscaling methods to evaluate and understand their re-  
lative credibility for projecting regional climate change. The project has been expanded to a larger project, “A Framework for  
Improving Analysis and Modeling of Earth System and Intersectoral Dynamics at Regional Scales (HyperFACETS)”, with a  
50 larger multi-institutional team (<https://hyperfacets.ucdavis.edu/>). Through both project stages, we produced a model evaluation  
framework that features a set of structured, hierarchical experiments performed using different statistical and dynamical down-  
scaling methods and models, and a cascade of metrics informed by the different uses of regional climate information (e.g.,

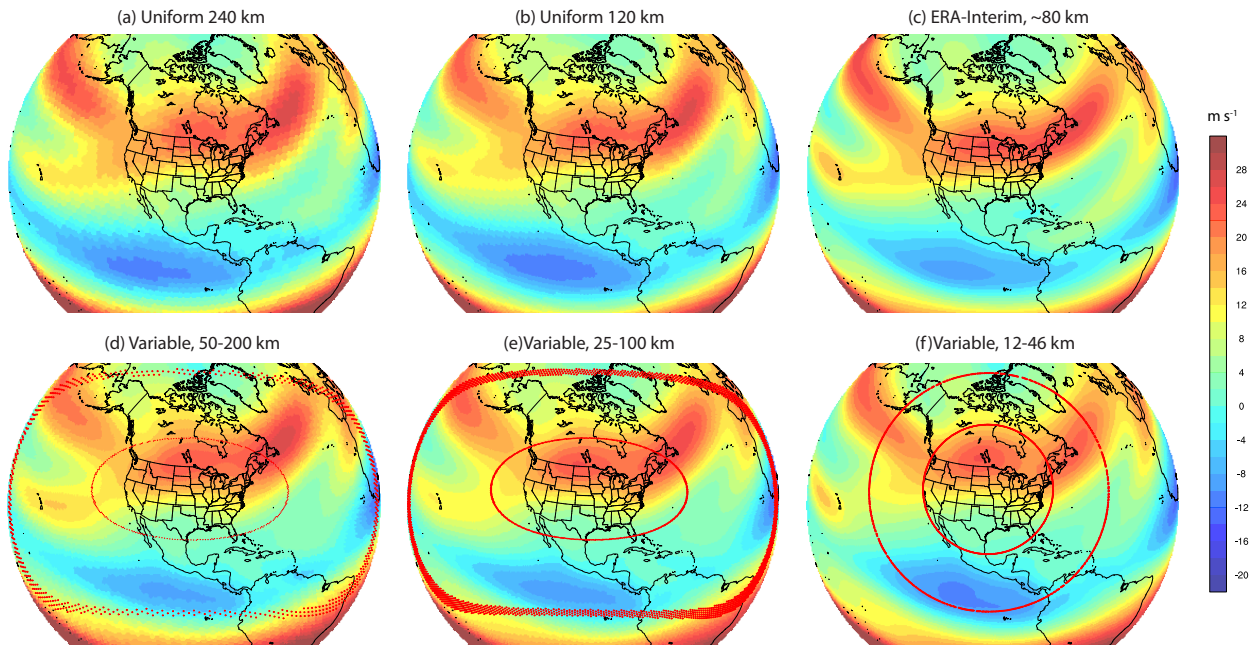


Bukovsky et al., 2017; Rhoades et al., 2018a, b; Pendergrass et al., 2020; Pryor et al., 2020; Pryor and Schoof, 2020; Coburn and Pryor, 2021; Feng et al., 2021).

55 Dynamical downscaling usually refers to numerical simulations over a limited-area domain to achieve a higher resolution than those of global climate models (e.g. Giorgi and Mearns, 1991; Giorgi, 2019). Outputs from a global model simulation are used to provide the boundary conditions. This one-way nesting approach does not allow interactions between the target high-resolution domain and the rest of the globe, and needs to deal with various issues from the prescribed lateral boundary conditions (Wang et al., 2004). Another dynamical downscaling approach is global variable-resolution (VR) models. A class of  
60 VR models uses the so-called stretched grid that is transformed continuously and non-locally to achieve finer grid spacings over a specified region while grid cells are "stretched" (coarsened) in other regions of the global domain, retaining the same number of grid columns (e.g. Fox-Rabinovitz et al., 2000; McGregor, 2013). Several models of this class were compared under the Stretched Grid Model Intercomparison Project (Fox-Rabinovitz et al., 2006). The other class of VR models increases the grid density locally over specified region(s) without a compensating reduction of grid resolution over other parts of the globe. Such  
65 a regional refinement is achieved by unstructured grids whose cell distributions are determined to tile the surface of a sphere nearly uniformly, instead of being tied to geographical structures such as latitude and longitude coordinates (Williamson, 2007; Staniforth and Thuburn, 2011; Ju et al., 2011). The regional downscaling dataset described in this study are produced by the latter VR approach.

As a part of the structured hierarchical experiments, we have produced a regional climate dataset using a global variable res-  
70 olution dynamical core called Model for Prediction Across Scales (MPAS) coupled with the Community Atmosphere Model (CAM) physics suite. The CAM-MPAS model allows high-resolution regional simulations to be performed using regional refinement facilitated by unstructured grids, along with its non-hydrostatic dynamics, climate-oriented CAM physics parameterizations, and other Earth system component models available in the Community Earth System Model (CESM). For the dataset presented here, the model is configured on VR meshes with regional refinement over North America and quasi-uniform  
75 resolution (UR) meshes across the globe (Figs. 1, 3). The VR configurations allow fine-scale features to be better resolved inside the refinement region, which interact seamlessly with the large-scale circulations simulated at coarser resolution outside the refined domain.

The dataset is designed to be compatible with the regional climate simulations produced for the North American CORDEX program (Mearns et al., 2017) (NA-CORDEX) and additional simulations using the Advanced Research Weather Research  
80 and Forecasting (WRF) Model and RegCM4 models conducted under the HyperFACETS project. Few studies have compared limited-area and global VR dynamical downscaling approaches at the climate time scale (Hagos et al., 2013; Huang et al., 2016; Xu et al., 2018, 2021), making such comparisons an important element of the HyperFACETS project. For example, limited-area models are applied to specific regions conditioned on the global model simulated large-scale circulation prescribed through lateral boundary conditions. Their lateral boundary conditions are identical regardless of the resolution of the downscaling  
85 grid. In contrast, global variable resolution models simulate both the regional and global climate in a single model. Unlike limited-area models, winds flowing into the regionally refinement domain can vary with the resolutions of the coarse-resolution domains and the transition zones and potentially through the upscale effects from the high-resolution domain. As can be seen



**Figure 1.** JJA-mean zonal wind at the 200 hPa level in each of the present-day (eval) CAM-MPAS simulations and ERA-Interim: (a) globally uniform 240km grid, (b) uniform 120 km, (c) ERA-Interim, (d) variable-resolution grid with 50 km grid spacing over North America and 200 km in the coarse-resolution domain, (e) variable-resolutions from 100 km to 25 km, and (f) variable-resolutions from 46 km to 12 km. In (d)-(f), gridcells at approximate boundaries between the coarse-resolution, transition, and refined domains are marked by red dots.

in Fig. 1, the general pattern of the large-scale winds is similar across simulations at different resolutions and in ERA-Interim (Dee et al., 2011). However, the zonal wind pattern in the eastern Pacific near California shows notable sensitivity to resolution (and bias against ERA-Interim), which could affect downwind regional hydrometeorology.

As a relatively new approach, the VR framework has not been widely used in coordinated downscaling experiments. Therefore potential users of the CAM-MPAS climate dataset are not expected to be familiar with the characteristics of the model and the specificity regarding the model outputs. It is also not clear if one can apply an experimental protocol developed for regional models straightforwardly to global VR models. Furthermore, the timing of our production simulations coincided with the introduction of new, many-core architectures of the High Performance Computing (HPC) system, such as Cori Knights Landing at the National Energy Research Scientific Computing Center (NERSC). Climate simulations of our CAM-MPAS code on such a system revealed challenges that are relevant to the wider community that conduct global and regional climate simulations. Hence, the goal of this paper is to provide a reference for not only the users of the experimental CAM-MPAS downscaled climate dataset but also the future users of the CESM2-MPAS and other global VR models for regional downscaling.

experiments (Sect. 3), a description of the post-processing of model outputs and archival (Sect. 4), and general characteristics of model simulations (Sect. 5).

## 2 Model description

Previous works have already introduced the CAM-MPAS framework (Rauscher et al., 2013; Sakaguchi et al., 2015; Zhao et al., 105 2016), but in this section we reiterate the descriptions of the MPAS and CAM models and their coupling for the convenience of readers and the completeness of this document. More details are available from the cited references.

### 2.1 The Model for Prediction Across Scales (MPAS)

MPAS is a modeling framework developed to simulate geophysical fluid dynamics over a wide range of scales (Skamarock et al., 2012; Ringler et al., 2013). Currently four models based on the MPAS framework exist: atmosphere, ocean, sea ice, and 110 land ice (The MPAS project, 2013). The atmosphere-version (MPAS-Atmosphere) solves the compressible, non-hydrostatic momentum and mass-conservation equations coupled to a thermodynamic energy equation (Skamarock et al., 2012). The novel characteristic of the MPAS framework is a C-grid finite-volume scheme developed for a hexagonal unstructured grid called Spherical Centroidal Voronoi Tessellations (SCVT) (Ringler et al., 2010), accompanied by a new scalar transport scheme by Skamarock and Gassmann (2011). The SCVT mesh can be constructed to have either quasi-uniform grid cell sizes or variable 115 ones with smooth transitions between the coarse and fine resolution regions (Ju et al., 2011). The C-grid staggering provides an advantage in resolving divergent flows important to mesoscale features, and the finite-volume formulation guarantees local conservative property for prognostic variables of the dynamical core (Skamarock et al., 2012). MPAS-Atmosphere is available as a stand-alone global atmosphere model with its own suite of subgrid parameterizations (Duda et al., 2015), but here we use the MPAS-Atmosphere numerical solver as the dynamical core coupled to the CAM physics parameterizations. Previous 120 studies using VR meshes demonstrated that the MPAS dynamical core is able to simulate atmospheric flow across coarse and fine-resolution regions without unphysical signals (Park et al., 2013; Rauscher et al., 2013). This capability of regional mesh refinement is the main feature we aim to test in the context of dynamical downscaling for regional climate projections.

### 2.2 The Community Earth System Model version 2 (CESM2) and Community Atmosphere Model version 5.4 (CAM5.4)

125 The model code base used for our simulations is a beta version of CESM2 (CESM1.5), the same code used by Gettelman et al. (2018), who focused on regional refinement capability of the spectral element dynamical core. The atmospheric component model CAM has multiple versions of physics parameterization package. We use the CAM version 5.4, which is an interim version toward CAM version 6 (Bogenschutz et al., 2018). The CAM5.4 physics is the default option for CAM in CESM1.5. The parameterization components in CAM5.4 are summarized in Table 1. Their characteristics are documented 130 in detail by Bogenschutz et al. (2018), and a variety of diagnostic plots are publicly available (Atmosphere Model Working Group, 2015). A major difference between CAM5.4 and the previous version CAM5.0 is the prognostic mass and number con-

centrations of rain and snow in the new cloud microphysics scheme, MG2 (Gettelman and Morrison, 2015; Gettelman et al., 2015). Prognostic concentrations of precipitating particles make the model more appropriate for high-resolution simulations by removing assumptions necessary for a diagnostic approach (e.g., neglecting the advection of precipitating particles, Rhoades et al. (2018b)). The prognostic aerosol scheme is also revised as the four-mode version of the Modal Aerosol Module (MAM4) (Liu et al., 2016), but we only use the diagnostic aerosol scheme (Bacmeister et al., 2014) for the simulations documented in this paper. Specifically, the monthly-mean aerosol mass concentrations for the year 2000 are derived from a previous simulation using CAM version 4 with the prognostic three-moment modal aerosol scheme (Liu et al., 2012) on a one-degree grid. Given the prescribed aerosol mass concentrations, aerosol number concentrations are calculated by an empirical relationship between the two concentrations, and passed to the cloud microphysics.

**Table 1.** Physics parameterizations in CAM5.4

Process	Reference
Boundary layer	Bretherton and Park (2009)
Cloud macrophysics	Park et al. (2014)
Cloud microphysics	Gettelman and Morrison (2015); Gettelman et al. (2015)
Deep convection	Zhang and McFarlane (1995); Neale et al. (2008)
Shallow convection	Park and Bretherton (2009)
Prescribed aerosol	Kiehl et al. (2000); Bacmeister et al. (2014)
Radiative transfer	Iacono et al. (2008)
Turbulent mountain stress	Richter et al. (2010)

### 2.3 CAM-MPAS coupling

An early effort to port the MPAS dynamical core to the CESM/CAM model started in 2011 under the project "Development of Frameworks for Robust Regional Climate Modeling" (Leung et al., 2013). The hydrostatic solver of the pre-released version of MPAS (Park et al., 2013) was coupled to CAM4 by the collaborative work among Los Alamos National Laboratory, Lawrence Livermore National Laboratory, and the National Center for Atmospheric Research. This CAM-MPAS model was extensively evaluated through a hierarchy of experiments (Hagos et al., 2013; Rauscher et al., 2013; Rauscher and Ringler, 2014; Sakaguchi et al., 2015, 2016; Zhao et al., 2016). Those studies demonstrated the ability of VR simulations to reproduce the uniform, globally high-resolution simulations inside the refined domain in terms of the characteristics of atmospheric circulations as well as the sensitivity of the physics parameterizations to horizontal resolution. In the idealized aquaplanet configuration with the older CAM4 physics, the resolution sensitivity of moist physics leads to unphysical upscale effects (Hagos et al., 2013; Rauscher et al., 2013), but these artifacts are mostly muted when an interactive land model is coupled, along with the presence of other forcing such as topography and land/ocean contrast (Sakaguchi et al., 2015). The non-hydrostatic version of the MPAS dynamical core (the released version 2) was later coupled to CESM version 1.5 to understand the behavior of the CAM5

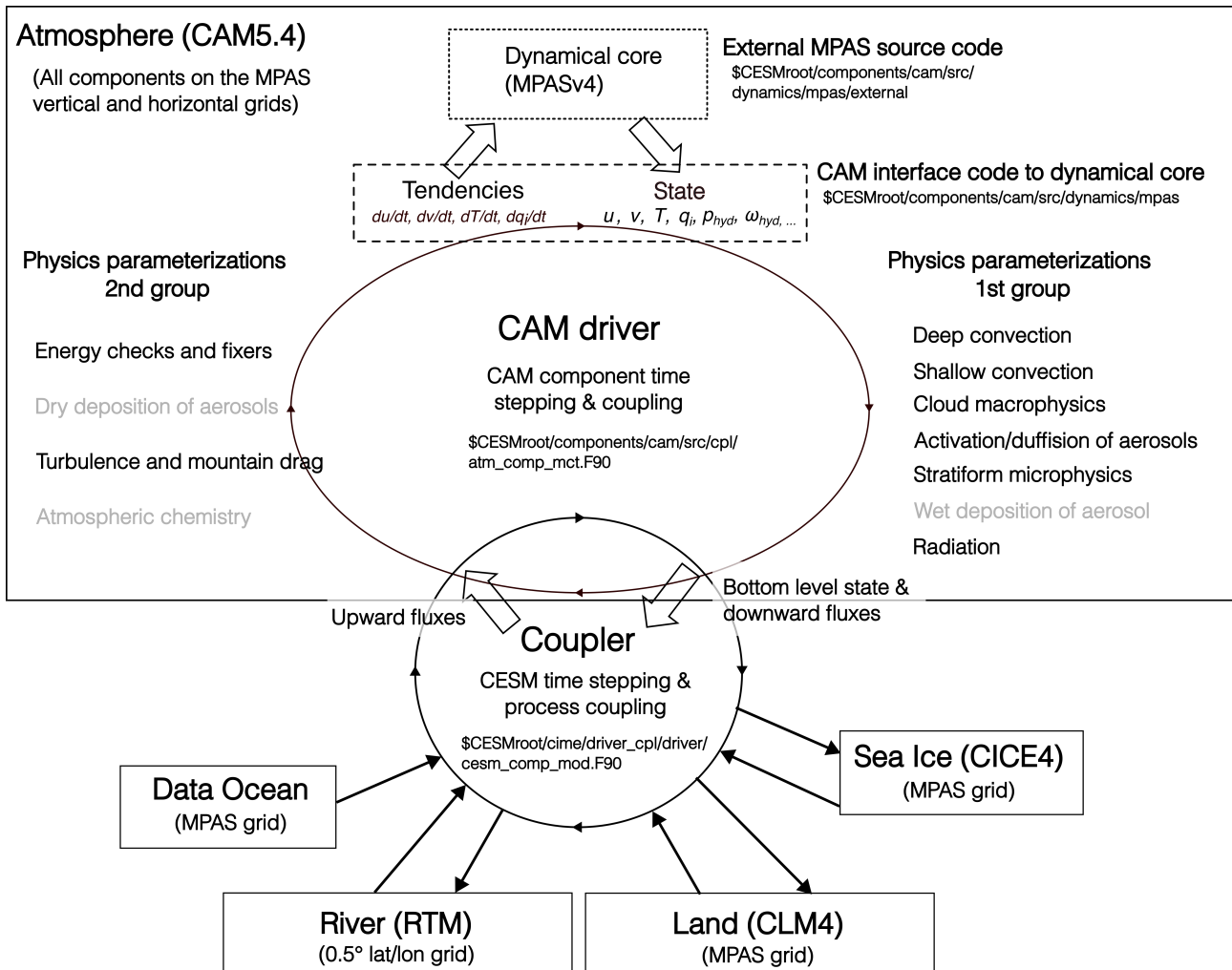
physics in a wide range of resolutions over seasonal or longer time scales (Zhao et al., 2016; Hagos et al., 2018). Hagos et al. (2018) used this model with a convection-permitting VR mesh (32 km to 4km) to study the sensitivity of extreme precipitation to several parameters in the CAM5 physics, demonstrating stable coupling between the non-hydrostatic MPAS dynamical core and the global model physics package CAM5 at kilometer-scale resolution. The CAM-MPAS model for the present work is similar to the one used by Hagos et al. (2018), except that MPAS v2 is replaced by a more recent version 4. The same CAM-MPAS version as used in this study has demonstrated robust performance in simulating the Asian monsoon system using 30-120 km VR mesh (Liang et al., 2021).

The CAM-MPAS coupling is illustrated in Fig. 2 along with the process-coupling and their sequence in the host model CESM1.5. The coupling between the non-hydrostatic MPAS and the main driver of CAM uses a Fortran interface and calling sequence similar to the default finite-volume (FV) and other dynamical cores available in CAM (Neale et al., 2010). With this coupling approach, the dynamical core can be switched from the default FV to MPAS by simply providing a flag "CAM\_DYCORE=mpas" to the CESM build script (env\_build.xml), along with an appropriate name of the horizontal grid (e.g., "mp120a" has been defined for the UR120 grid following CESM Software Engineering Group (2014)). The vertical grid in CAM-MPAS follows the height-based coordinate used by MPAS-Atmosphere (Klemp, 2011), but the number of layers (32) and the height of the interface levels are configured to closely match those of the hybrid  $\sigma$ - $p$  coordinate used by other CAM dynamical cores.

The CESM coupler is responsible for time-step management and sequential coupling of component models (Fig. 2). When CAM is called by the coupler, the CAM driver cycles the dynamics, physics parameterizations, and communication with the coupler. When the dynamics is called by the CAM driver, the MPAS dynamical core receives tendencies of horizontal momentum, temperature, and mixing ratios that are predicted by physics parameterizations and the other CESM component models, and summed by the CAM driver prior to the communication with MPAS. MPAS cycles its time steps from the previous atmospheric state with the physics tendencies used as forcing terms. After MPAS completes its (sub) time steps, the updated atmospheric and tracer states are passed to CAM through the interface, including hydrostatic pressure, pressure thickness of each grid box, and geopotential height. The last three variables are required by the CAM physics that operates on a vertical column under hydrostatic balance, without the need to know that the vertical column is discretized in a height-based or hybrid pressure-based coordinate. No vertical interpolation or extrapolation are performed in coupling CAM and MPAS. The CAM-MPAS interface layer also calculates hydrostatic pressure velocity and performs other required conversions (e.g., convert the prognostic winds normal to cell edges to conventional u and v winds at cell centers, and mixing ratios defined with dry air in MPAS to those with moist air in CAM). Note that the pressure vertical velocity  $\omega$  passed from MPAS to the CAM driver is diagnosed under the hydrostatic balance and is different from the non-hydrostatic vertical velocity prognostically simulated in the MPAS dynamical core.

A second-order diffusion is added to the top three model layers to produce the so-called sponge-layers following other CAM dynamical cores (Jablonowski and Williamson, 2011; Lauritzen et al., 2012, 2018). The model top level is located at about 45 km above the sea level. This model top is higher than those typically used in MPAS-Atmosphere ( $\approx 30$  km). On the other hand, the number of vertical levels in CAM5.4 is smaller than the default vertical levels in the MPAS-Atmosphere (41 in version 4),

190 resulting in a relatively coarse vertical resolution for a mesoscale model. But its vertical resolution is within the range used by regional models participating in NA-CORDEX (18 to 58 levels across models).



**Figure 2.** Process-coupling sequence in the CAM-MPAS model in the AMIP configuration. The MPAS dynamical core receives the time rate of change of zonal and meridional winds ( $u, v$ ), atmospheric temperature ( $T$ ), and water in vapor and condensed phases ( $q_i$ , with  $i = 1, 2, 3, \dots$  for water vapor, cloud liquid, cloud ice, etc.) and returns an updated atmospheric state in terms of  $u, v, T, q_i$ , hydrostatic pressure ( $p_{hyd}$ ), pressure velocity ( $\omega_{hyd}$ ), etc., after integrating adiabatic dynamics. Also shown are the names of the source code files and directories where the coupling operations are carried out. The shell-variable "\$CESMroot" refers to the top-level directory of the CESM code. The parameterizations shown in gray color were not active in our CAM-MPAS simulations.

This experimental version of CAM-MPAS is available from our private repository on Github (see the Code and data availability section), but it is not an official release and does not offer the same technical support as other CAM versions. Some model structural differences between CAM and MPAS, such as the vertical coordinate, require further work to improve physical

consistency throughout the coupling processes. An on-going effort to port MPAS to CAM/CESM addresses those remaining technical issues as part of the System for Integrated Modeling of the Atmosphere (SIMA) project (Gettelman et al., 2021; Lauritzen and Truesdale, 2021; Huang et al., 2022).

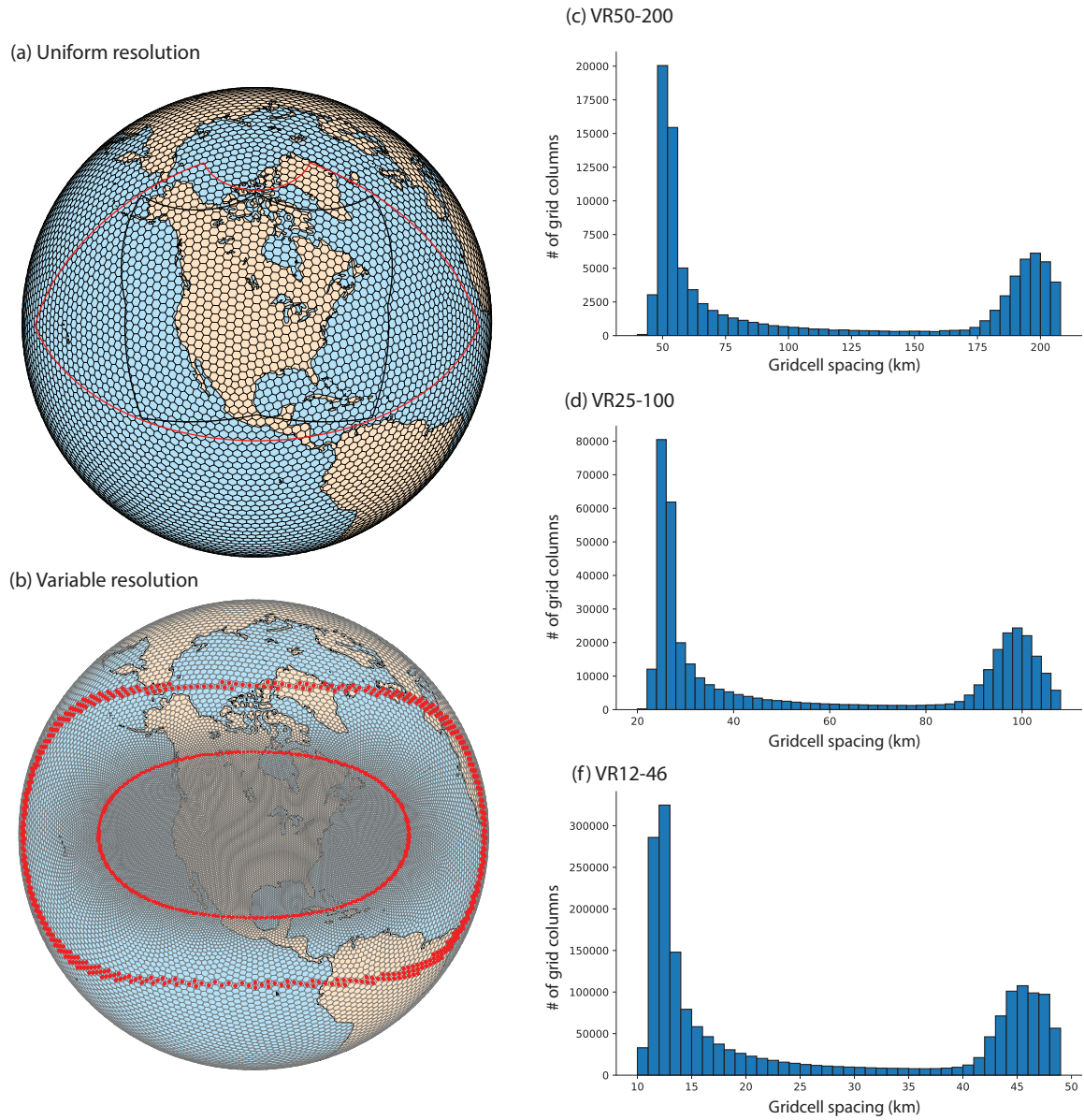
### 3 CAM-MPAS downscaling experiments

#### 3.1 Model grid and parameters

Three VR grids (50-200km, 25-100km, and 12-46km) and two quasi-uniform resolution (UR) grids (240km and 120km) are used for the CAM-MPAS downscaling experiment (Table. 2). Figure 3 illustrates the UR and VR grids and the distributions of grid cell spacing in the three VR grids. The five CAM-MPAS model resolutions are named UR240, UR120, VR50-200, VR25-100, and VR12-46. UR240 has a similar grid spacing as the Max-Planck-Institute Earth System Model low resolution version (MPI-ESM-LR) (Giorgetta et al., 2013), whose ocean and sea ice outputs are used as boundary forcing for the future experiment (see below). The UR120 grid has a comparable resolution to those in the majority of CMIP5 and CMIP6 models. Although their grid spacing does not exactly match those of the coarse-resolution domains on the VR grids nor the MPI-ESM-LR model, these two UR meshes are readily available from the MPAS website and serve as a reference for the VR simulations. The two VR grids, VR50-200 and VR25-100, are created for this project because similar VR grids were not available from the MPAS mesh archive when the project started. The two meshes are designed to have rectangular-shaped high-resolution domain over CONUS (Fig. 3), resembling the regional model domain for NA-CORDEX (CORDEX, 2015). The 12-46km VR mesh is obtained from the MPAS mesh archive and has a circular, and slightly smaller (by  $\approx 30\%$ ) high-resolution domain than the other two VR grids, but still covers the most of North America (Fig. 1f).

**Table 2.** List of simulations. The simulation period does not include 1-2 spinup years. Regional grids are used for post-processed data and defined in NA-CORDEX, except for NAM-88i and NAM-176i, which are defined in a similar manner to the other NA-CORDEX grids.

No.	Name	Model grid	Regional grid (grid spacing)	simulation period
1	UR240-eval	Quasi-uniform 240km	NAM-176i (2.0°)	1990-2010
2	UR120-eval	Quasi-uniform 120km	NAM-88i (1.0°)	1990-2010
3	VR50-200-eval	Variable-resolution 50-200km	NAM-44i (0.50°)	1990-2010
4	VR25-100-eval	Variable-resolution 25-100km	NAM-22i (0.25°)	1990-2010
5	VR12-46-eval	Variable-resolution 12-46km	NAM-11i (0.125°)	2001-2010
6	UR240-rcp85	Quasi-uniform 240km	NAM-176i (2.0°)	2080-2100
7	UR120-rcp85	Quasi-uniform 120km	NAM-88i (1.0°)	2080-2100
8	VR50-200-rcp85	Variable-resolution 50-200km	NAM-44i (0.50°)	2080-2100
9	VR25-100-rcp85	Variable-resolution 25-100km	NAM-22i (0.25°)	2080-2100
10	VR12-46-rcp85	Variable-resolution 12-46km	NAM-11i (0.125°)	2091-2100



**Figure 3.** Illustration of the MPAS meshes used for this study: (a) uniform resolution (240km) and (b) variable resolution (50-200km). In (a) the black line represents the approximate domain for the NA-CORDEX experiment, and the red line represents the area covered by the NAM grids for post-processed CAM-MPAS data. In (b) approximate boundaries between the 50-km domain and transition zone, and the transition zone and 200-km domain are marked by red markers. The three histograms show the numbers of grid columns binned by grid cell spacing (km) for (c) VR50-200, (d) VR25-100, and (e) VR12-46.



As the default parameters in the CAM5.4 physics are tuned for the prognostic MAM4 aerosol model, we re-tuned CAM5.4 with the prescribed aerosol and the CAM-default dynamical core, Finite-Volume (FV) scheme, on its nominal one-degree global grid. No attempt has been made to tune model parameters differently for the MPAS dynamical core and at each resolution. While we are aware that resolution-dependent tuning and/or scale-aware physics schemes are necessary to fully take advantage of increased resolution (Bacmeister et al., 2014; Xie et al., 2018), tuning each resolution for both global and regional climate requires extensive effort (e.g. Hourdin et al., 2017) and is left for future work. We also note that resolution-dependent tuning is not usually done for limited-area models participated in NA-CORDEX and HyperFACETS, as well as other coordinated projects that cover multiple model resolutions (e.g. Haarsma et al., 2016). The following parameters, however, are changed for each resolution: timestep lengths, numerical diffusion coefficients, and the convective time scale used in the Zhang-McFarlane deep convection scheme (Table. 3). In VR simulations, the dynamics timestep is constrained by the smallest grid spacing in the refined region ( $\Delta x$ ). The dynamics timesteps are initially set as  $\Delta t = 6 \times \Delta x$  and further adjusted to avoid numerical instabilities that tend to occur within the stratospheric jet over the Andes. The physics timestep is scaled from the default 1800 s for  $\approx 1^\circ$  grid spacing in the same ratio as grid spacing changes. The convection time scale is then adjusted to scale with the physics timestep in order to reduce sensitivities to horizontal resolution and timestep (Mishra and Srinivasan, 2010; Williamson, 2013; Gross et al., 2018).

**Table 3.** Resolution-dependent parameters. The default physics timestep and convective time scale is 1800 s and 3600 s, respectively.

Model grid	CAM timestep (s)	MPAS timestep (s)	Convective time scale (s)
UR240	1800	900	3600
UR120	1800	450	3600
VR50-200	900	150	1800
VR25-100	600	85	1200
VR12-46	300	60	600

### 3.2 Model configurations

For all of our simulations, we use a predefined CESM component set "FAMIPC5" that automatically configures CESM and its input data (e.g., trace gas concentrations) following the protocol of the Atmosphere Model Intercomparison Project (AMIP) (Gates, 1992). In this configuration, the atmosphere and land models are active while sea surface temperature (SST) and sea-ice cover fraction (SIC) are prescribed. The River Transfer Model (RTM) is also active to collect terrestrial runoff into stream flow (Oleson et al., 2010), but serves only for a diagnostic propose because the ocean model is not active. The so-called "data ocean" model reads, interpolates in time and space, and passes the input SST to the CESM coupler, which calculates fluxes between the atmosphere and ocean (CESM Software Engineering Group, 2014). The Community Ice Code version 4 (CICE4) is run as a partially prognostic model by reading prescribed sea ice coverage and atmospheric forcing from the coupler to calculate ice-ocean and ice-atmosphere fluxes (Hunke and Lipscomb, 2010).

The land component is the Community Land Model version 4 (CLM4) (Lawrence et al., 2011), which simulates vertical exchanges of energy, water, and tracers from the subsurface soil to the atmospheric surface layer. CLM4 takes a hierarchy-tiling approach to represent unresolved surface heterogeneities, distinguishing physical characteristics among different surface land covers (e.g., vegetated, wetland, lake, urban), soil texture, and vegetation types (Oleson et al., 2010). While CLM4 is able to simulate the carbon and nitrogen cycles and transient land cover types, these biogeochemical functionalities are turned off. Instead, our simulations use a prescribed vegetation state (leaf area index, stem area index, fractional cover, and vegetation height) that roughly represents the conditions around year 2000 based on remotely sensed products (Lawrence et al., 2011). The land cover types are also prescribed as the conditions around the year 2000, and fixed throughout the simulations in both the eval and rcp85 experiments. These land surface settings are again consistent with the models that participated in NA-CORDEX. Note that the spatial resolution of the original data to derive CLM's land surface characteristics varies from 1 km to 1.0°, with 0.5° being considered as the base resolution (Oleson et al., 2010). These input data are available from the CESM data repository (CESM Software Engineering Group, 2014).

The process coupling in CESM is already illustrated in the previous section (section 2.3, Fig. 2). In our experiment, the CLM4 land model, data ocean, and CICE4 sea-ice model are configured to run on the MPAS horizontal grid. This way, the state and flux data between different model components do not need to be horizontally interpolated during the model integration. The RTM model in a diagnostic mode runs on its own 0.5° grid. The data ocean and RTM communicate with the coupler once and eight times per day, respectively, while CAM, CLM4 and CICE 4 run and communicate through the coupler at the same time step.

### 255 3.3 Model experiments and input data

The experiment is composed of decadal simulations for the present-day and the end of the twenty-first century under the Representative Concentration Pathway (RCP) 8.5, featuring a business-as-usual scenario leading to a radiative forcing of 8.5 W m<sup>-2</sup> by the end of this century. The two simulations are named following the CORDEX project protocol: "eval" denotes the historical simulations using reanalysis data for boundary conditions for its principal role of model evaluation against observations. "rcp85" denotes the future simulations in which the external forcings follow the RCP8.5 scenario and the ocean/sea ice boundary conditions are prescribed by adding the GCM-simulated climate change signals to the historical observations, the so-called pseudo-global warming experiment. We selected the MPI-ESM-LR model from the eight GCMs considered in NA-CORDEX (McGinnis and Mearns, 2021) based on its good performance of the warm-season precipitation over the western and central U.S. (Chang et al., 2015; Sakaguchi et al., 2021).

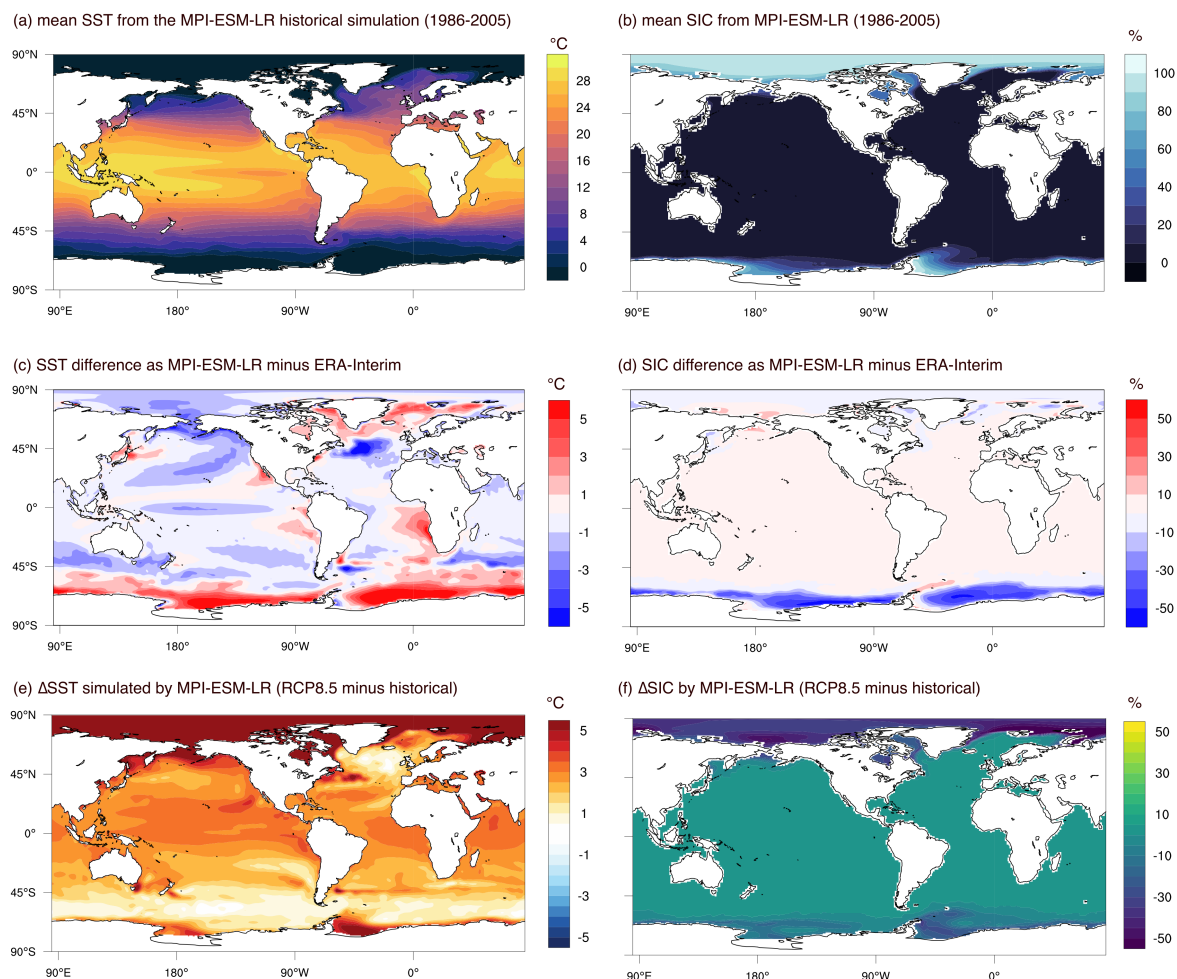
265 All the input data required to reproduce our simulations are publicly available (see section 7, Code and data availability). The SST and SIC for the eval run are taken from the ERA-Interim reanalysis (Dee et al., 2011). The 6-hourly ERA-Interim SST and SIC data are averaged to daily values and provided to the model as input, then bilinearly interpolated to the MPAS grids by the CESM coupler during model integration. Other model input data include surface topography, initial conditions, and remapping weights between different input data and model grids (Appendix A). All the surface-related input data are remapped to each MPAS grid prior to the simulations following the CESM1.2 and CLM4 user guide (CESM Software Engineering Group, 2014; 270

Kluzek, 2010). A set of high-level scripts is now available to help prepare input data for the FAMIPC5 and other similar CESM experiments (Zarzycki, 2018). Topography input is generated by the stand-alone MPAS-Atmosphere code (init\_atmosphere, Duda et al. (2015)), which uses the GTOPO global 30s topography data (Gesch and Larson, 1996) as the input. The subgrid topography information required by the gravity wave drag and turbulent mountain stress parameterizations in CAM5.4 are  
275 produced by the NCAR-Topo tool by Lauritzen et al. (2015).

As stated above, the future simulation is conducted using the pseudo-global warming approach (e.g. Haarsma et al., 2016) based on the climate-change signal simulated by the MPI-ESM-LR model from the CMIP5 archive. Specifically, annual cycles of the daily climatological SST and SIC are obtained from the historical and RCP8.5 simulations of the MPI-ESM-LR model (ensemble member id r1i1p1), and differences between the two periods are calculated for each day of the year and each grid  
280 point. This daily climatological difference ( $\Delta$ SST and  $\Delta$ SIC) is then added to the SST and SIC from the ERA-Interim data, and prescribed to the model. Other external forcings of solar irradiance, greenhouse gas, ozone and other tracer gas concentrations are the same as the CESM1.2 RCP8.5 simulation conducted for CMIP5, except for the prescribed aerosol concentrations and land cover characteristics being kept the same as the eval simulation.

The annual average  $\Delta$ SST and  $\Delta$ SIC are shown in Fig. 4e, f. While the SST and SIC distributions in the present-day period  
285 are reasonably simulated by MPI-ESM-LR, regional biases exist over the Southern Ocean, North Atlantic, and off the west coasts of North and South America and South Africa (Fig. 4a–d). Because  $\Delta$ SST and  $\Delta$ SIC are added onto the climatology from ERA-Interim, the future SST and SIC forcings given to CAM-MPAS are different from those in the MPI-ESM-LR model over the biased regions. In Sect. 5.2.2 and Appendix E, we briefly compare the CAM-MPAS historical climate and its response to the external forcings with those of the MPI-ESM-LR model. It is shown that, while the base-state climate differs between  
290 the two models, their change into the future are rather similar under the same  $\Delta$ SST and  $\Delta$ SIC. Also of note is that the SST or near-surface air temperature (TAS) biases and their changes in the MPI-ESM-LR simulations differ from those of fully coupled CESM simulations with CAM5 or CAM6 (Meehl et al., 2012, 2013; Danabasoglu et al., 2020). Specifically, our CAM-MPAS downscaling data describe the *response* of the atmosphere to the ocean conditions derived from the external data (as with the case for regional model simulations in NA-CORDEX), which may be very different from the climate evolution simulated by  
295 CAM-MPAS being coupled to an active ocean model. Because CAM-MPAS and other VR atmosphere models are typically a part of global coupled climate models, it is possible to use ocean boundary conditions derived from fully coupled simulations of the host model, or to run a fully coupled VR simulation, which provide climate-change signals that have co-evolved with the same atmosphere model.

Limited area models participating in NA-CORDEX include another historical simulation called "hist", in which the lateral  
300 and bottom boundary conditions are provided by the driving global models. Also the rcp85 simulations in NA-CORDEX use GCM outputs directly for boundary conditions ("direct downscaling") in contrast to adding the climate-change signals to the observed present-day boundary conditions. We do not conduct the "hist" experiment with CAM-MPAS because our principal goal is to assess the credibility of dynamically downscaled climate by the CAM-MPAS atmosphere model in comparison to observational and other downscaled data, which at a minimum requires 1) the "eval" run with the prescribed ocean boundary  
305 conditions from observations, isolating the CAM-MPAS model's bias without the influence of the GCM's SST and sea ice



**Figure 4.** Climatological mean sea surface temperature (SST) and sea ice cover fraction (SIC) from the MPI-ESM-LR model: (a) annual-mean SST, (b) annual-mean SIC, (c) SST bias against ERA-Interim, (d) SIC bias, (e) SST change from the historical to RCP8.5 period, and (f) SIC change over the same time periods. The historical and RCP8.5 averages are calculated over the 1986-2005 and 2080-2099 periods, respectively.

biases, and 2) model response to external forcings associated with global warming, which can be reasonably assessed by the pseudo-global warming experiment (see the general agreement in the large-scale climate response between the CAM-MPAS and MPI-ESM-LR models in Sect. 5.2.2). An advantage of the global VR simulation in pseudo-global warming approach is that, unlike adding the mean atmospheric climate change signals to the lateral boundary conditions for regional models, a global VR simulation does include variability and high-order atmospheric responses to the warming. Because our dataset does

not have the "hist" experiment, we will use the terms "eval", "historical", and "present-day" interchangeably to refer to the eval simulations.

The atmospheric initial condition for the eval experiment is taken from the ERA-Interim data on 1989-01-01\_00 UTC for all simulations except for the VR12-46 simulation that used 2000-01-01\_00 UTC data. The land initial condition is taken from the  
315 year 2000-01-01 from a 0.5° fully coupled CCSM4 simulation for the historical period (CESM, 2016). The CLM4 land state on the 0.5° grid is remapped to the MPAS grids following Kluzek (2010). Starting from these initial conditions, the model is run for one year to spin up the eval simulations. For the future rcp8.5 experiments, the initial condition for each resolution is taken from the 2011-01-01 state of the corresponding eval simulation, followed by 2 years of spin-up simulations. We found that these spinup lengths are sufficient for the CONUS domain, but not necessarily adequate in the deep soil layer for the global  
320 domain, particularly in high latitudes (will be discussed in Sect. 5.2).

## 4 Downscaling Dataset

### 4.1 Post-processing

To facilitate comparison with other regional models in the NA-CORDEX model archive, the model output on MPAS's unstructured mesh is remapped to a standard lat/lon regional grid defined by the NA-CORDEX project (the so-called NAM grid; Fig.  
325 3 and Table 2). Variable names and units used in CAM/CESM are converted to those of Climate and Forecast (CF) metadata conventions (version 1.6) that are used by NA-CORDEX. Three-dimensional atmospheric variables defined on the terrain-following model coordinate are vertically interpolated to the NA-CORDEX requested pressure levels (200, 500, and 850 hPa). The following describes how such post-processing was performed.

We mainly used the Earth System Modeling Framework (ESMF) library (Balaji et al., 2018) through the NCAR Command  
330 Language (NCL) (UCAR/NCAR/CISL/TDD, 2017a) for regridding MPAS output. The ESMF library provides several remapping methods, among which the first-order conserve method is used for extensive variables and fluxes, and the patch recovery method is used for all other variables. For variables required at a specified pressure level, we first linearly interpolate from the model height level to the pressure level, followed by horizontal remapping. The order of the vertical vs. horizontal interpolation is not expected to be important for the accuracy of subsequent analyses (Trenberth, 1995). Note that the three pressure  
335 levels available in the post-processed archive are not sufficient to close budget equations of vertically integrated quantities such as moisture and energy (B. Harrop, unpublished result). For moisture budget analyses, data users are encouraged to use the vertically integrated moisture fluxes and water vapor path available in the daily variables (Appendix C2). For other variables, it is possible to retrieve them at more pressure levels from the monthly or six-hourly raw model outputs (Appendix B).

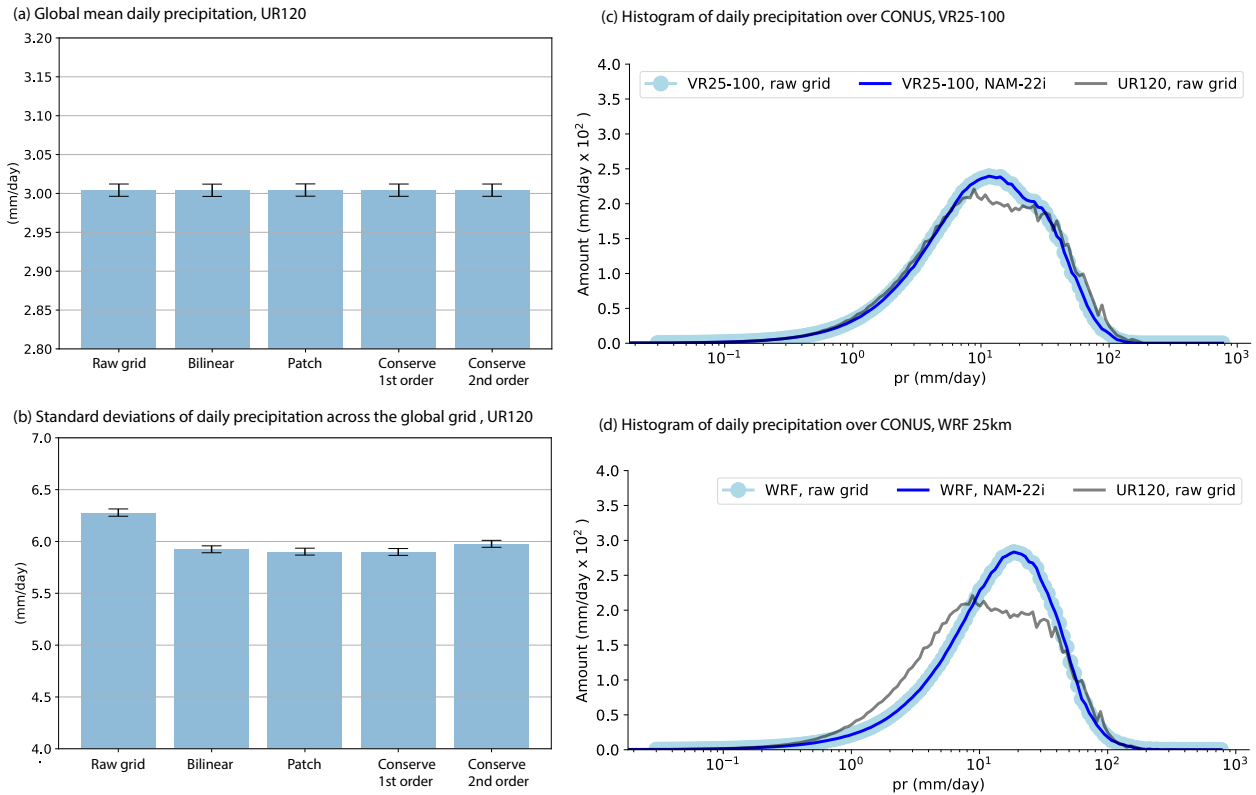
Missing values exist in some variables in the raw model output on the MPAS grids, e.g., soil moisture in the grid points  
340 where 100% of its area is covered by ocean/lake/glacier. The locations of such missing values do not change with time, and the corresponding grid points are masked when generating regridding weights. Time-varying missing values arise during vertical interpolation to a pressure level over the areas where surface topography crosses the target pressure level. We followed the guidance provided by the NCL website to regrid such time-varying missing values (UCAR/NCAR/CISL/TDD, 2017b).

Specifically, we first remap a binary field defined on the source MPAS grid in which all values are one where the vertically  
 345 interpolated pressure-level variable is missing, and zero everywhere else. By remapping such a field from the original MPAS  
 grid to the destination grid, we can identify by non-zero values which destination grid points are affected by the missing values  
 on the original grid, and the remapped pressure-level variables in these destination grid boxes are set missing. This rather  
 cumbersome procedure can be replaced by a remapping utility recently enhanced in the NetCDF Operator (NCO) (Zender,  
 2017).

**Table 4.** Mean ( $\text{mm d}^{-1}$ ), variance ( $\text{mm}^2 \text{d}^{-2}$ ), kurtosis, and selected percentiles ( $\text{mm d}^{-1}$ ) of daily precipitation sampled from the central-  
 eastern United States ( $30\text{-}47^\circ\text{N}$ ,  $85\text{-}105^\circ\text{W}$ ) on the original and remapped grids with grid spacings similar to the original. "XXX to YYY" in  
 the row header refers to results on the remapped grid, e.g., "VR25-100 to NAM-22i" means that the statistics are calculated on the NAM-22i  
 grid to which precipitation fields are remapped from the original mpas grid. The seventh and last rows show the results after remapping twice  
 whereby precipitation fields are remapped from the VR25-100 (or WRF 25 km) grid to the NAM-22i grid, and then remapped back to the  
 original VR25-100 (or WRF 25k m) grid. The first-order conserve remapping method is used for all the results. The analysis domain covered  
 in the WRF output on the curvilinear grid is slightly smaller than the domain used for MPAS, hence the disagreement in statistics between  
 these two model groups. The statistics are based on the years 2001-2005, except for the fifth and sixth rows where data from 1991-1995 and  
 1996-2000 periods are used, respectively.

Model, grid	mean	variance	kurtosis	95th	99th	99.9th	99.99th
VR50-200 original grid	2.02	30.35	65.71	10.19	26.87	60.17	97.30
VR50-200 to NAM-44i	2.00	28.04	57.34	10.08	26.17	56.43	89.37
VR25-100 original grid	2.10	32.37	57.00	10.81	28.27	60.09	95.70
VR25-100 to NAM-22i	2.09	29.85	53.17	10.74	27.78	58.45	92.20
VR25-100 to NAM-22i, 1991-1995	2.03	28.75	75.26	10.43	26.50	58.75	97.51
VR25-100 to NAM-22i, 1996-2000	2.12	31.39	55.35	10.83	28.77	60.73	95.51
VR25-100 to NAM-22i back to original	2.10	29.40	51.16	10.78	27.70	57.84	90.47
VR12-46 original grid	2.19	35.09	65.92	11.26	28.59	63.60	106.43
VR12-46 to NAM-11i	2.18	34.38	64.72	11.20	28.30	62.76	104.75
UR120 original grid	2.06	34.10	74.48	9.91	28.91	65.73	103.57
WRF 25km original grid	2.81	52.05	49.60	15.67	35.12	69.07	116.62
WRF 25km to NAM-22i	2.81	48.74	45.07	15.32	34.15	66.24	109.88
WRF 25km to NAM-22i back to original	2.81	48.64	42.89	15.41	34.08	65.81	108.32

350 NA-CORDEX documents minor artifacts due to interpolation by the patch recovery method (e.g., small negative values for  
 non-negative variables such as relative humidity) (Mearns et al., 2017). The influence of horizontal regridding, or interpolation,  
 on the statistics has also been noted by previous studies (Chen and Knutson, 2008; Diaconescu et al., 2015). To understand the  
 effect of regridding in our post-processing, Fig. 5 compares selected statistics calculated on the original and remapped daily  
 precipitation using different remapping methods: bilinear, patch recovery, first-order conserve, and second-order conserve



**Figure 5.** Comparison of regridded daily precipitation using four different methods: (a) global annual average of precipitation in UR120 and (b) standard deviations of precipitation across the global grid in UR120, (c) daily rain rate amount distributions over CONUS calculated on the original MPAS grid in VR25-100 (dark blue line), on the remapped (1st order conserve) latitude-longitude NAM22 grid in VR25-100 (light blue circles), and on the original MPAS grid in UR120 (gray line), and (d) same as (c) but calculated on the original WRF grid in the NA-CORDEX WRF-25km simulation (dark blue), on the remapped NAM22 grid in the WRF-25km simulation, and the UR120 histogram as in (c) for comparison. The statistics are based on a 10-year period from 1990 to 1999, and the error bars in (a) and (b) shows 95 % confidence interval based on the year-to-year variance. The distributions of rain rate amount is calculated following Pendergrass and Hartmann (2014), using the minimum rain rate of 0.029 mm/day and a 7 % spacing.

355 available from the ESMF library (Balaji et al., 2018). The regridding effect on the (spatial) mean is negligibly small using any of the regridding methods. As shown in Fig. 5a, the global annual mean precipitation ( $3.004 \text{ mm d}^{-1}$ ) is nearly identical (to the accuracy of  $10^{-3} \text{ mm d}^{-1}$ ) for the original and the regular latitude-longitude  $1^\circ$  grid after remapping.

The variance loss due to remapping is typically  $\approx 6\text{-}8\%$  for daily precipitation. The magnitude of variance loss depends on which variable is remapped — a variable with a smoother spatial structure than precipitation (e.g., atmospheric temperature) is less affected by regridding. At the global scale,  $\approx 6\text{-}8\%$  loss of variance can be larger than year-to-year sampling variability, as illustrated in Fig. 5b. The second-order conserve method retains the spatial variance slightly better than the other methods.

360

At regional scales, sampling uncertainty from different time periods (here each sample is five years long) can be as large as the smoothing effect. This is illustrated in Table 4 (from the third to sixth rows) based on the statistics of daily precipitation in the CONUS sub-domain east of the Rockies, calculated on the original VR25-100 grid and conservatively remapped to the NAM-22i grid. We avoid the Rockies and other mountainous regions where year-to-year variability is so large that our sample size is not long enough to reliably estimate spatial variances. The third and fourth rows present the statistics on these two grids from the years 2001-2005, while the fifth and sixth rows are from the 1991-1995 and 1996-2000 time periods, respectively, on the NAM-22i grid. The five-year average of spatial variance is  $32.37 \text{ mm d}^{-1}$  on the original grid for 2001-2005, which is reduced to  $29.85 \text{ mm d}^{-1}$  after regridding. The spatial variance from the other 5-year period can differ from the variance from 2001-2005 by as much as the regridding loss. Similar magnitudes of smoothing effect and sampling uncertainty are also found in kurtosis and extreme values represented by the 95th to 99.99th percentiles. These differences are not visible on the daily precipitation histograms, calculated on the original VR25-100 grid, the remapped NAM-22i grid, and the UR120 output on its raw MPAS grid, for the same CONUS sub-domain (Fig. 5c). The two histograms of VR25-100 are visually identical, and the difference from the UR120 precipitation is clearly distinguishable.

Two other points notable in Table 4 are: 1) the smoothing effect becomes weaker with finer grid resolutions based on the three VR resolutions, and 2) successive remapping back from the regional NAM-22i to the original grid (the seventh row) leads to a further loss of the variance and other moments but to a lesser degree compared to the first remapping. Similar smoothing effects from the first and second remapping is observed in the outputs from the WRF model on a 25-km grid from the NA-CORDEX archive. Despite the fact that WRF uses a regular latitude-longitude grid that is similar to the NAM-22i grid, regridding effects on the selected statistics resemble those on the CAM-MPAS outputs. For example, regridding VR25-100 outputs loses  $\approx 8 \%$  of the daily precipitation variance by the first remapping, while the 25 km WRF simulation loses  $6 \%$ . The histograms of daily precipitation in the WRF 25km simulation are shown in Fig. 5d, again confirming that the histograms are not visually affected by regridding. Given such a priori knowledge of the regridding effect and sampling uncertainty at regional scales, we do not expect that the remapping effect would seriously affect statistical inference of regional climate metrics.

## 4.2 Data Repositories

Post-processed monthly and daily variables in the "essential" and "high priority" list of the NA-CORDEX archive (Mearns et al., 2017) are accessible from the Pacific Northwest National Laboratory DataHub. All the variables and temporal frequencies are available from the NERSC High Performance Storage System (HPSS), made accessible through web browsers by the NERSC Science Gateway Service (see the Code and data availability section). All variables requested from the experiment protocol are two-dimensional at a single level. Appendix C lists the post-processed variables.

File names, attributes, and coordinates of the reported variables and their file specification follow the CORDEX archive design (Christensen et al., 2014) and NA-CORDEX data description (Mearns et al., 2017). The file name is composed of the following elements:

[variable name].[scenario].[driver].[model name].[frequency].[grid].[bias correction].[start month]-[end month].[version].nc.

In the CAM-MPAS dataset, the scenario is either "eval" for the historical period or "rcp85" for the pseudo-warming future



simulation. The driver is "ERA-Int" for the historical period and "ERA-Int-MPI-ESM-LR" for the rcp85 case. Post-processing of the current CAM-MPAS simulations does not involve any bias corrections, hence it is labeled as "raw". The major version refers to different production simulations and the minor version refers to changes/corrections in post-processing stage. The publicly available CAM-MPAS outputs are either "v3" or "v3.1"; the major version is three because it was necessary to re-  
400 run simulations twice due to major changes in model configurations, and the minor revision involves a different treatment of missing values arising from vertical interpolation to a pressure level (see Sect. 4.1). With the other straightforward file name elements, an example file name for a daily precipitation data in the historical run of CAM-MPAS VR50-200 reads as:

```
pr.eval.ERA-Int.cam54-mpas4.day.NAM-44i.raw.198901-201012.v3.nc
```

and in the future pseudo-warming:

```
405 pr.rcp85.ERA-Int-MPI-ESM-LR.cam54-mpas4.day.NAM-44i.raw.207901-210012.v3.nc.
```

Raw CAM-MPAS outputs on the global MPAS grid (i.e., not remapped to a regional latitude-longitude grid) are also available from the NERSC HPSS space. Appendix B provides more information about the MPAS unstructured mesh, links to the archive directory, and other resources to help analyze the raw MPAS data. The NERSC data archive also contains example scripts and variables necessary to process model variables on the MPAS grid (e.g., latitude and longitude arrays).

## 410 5 Simulations

### 5.1 Computational aspects

In this section, we discuss some computational aspects of our simulations because one of the motivations to use a global VR framework is its computational advantage compared to a global high-resolution simulation. On the other hand, global VR simulations are expected to be more expensive than limited-area model simulations, if not considering the cost for the host  
415 GCM simulations that provide boundary conditions. For example, the VR grids used in this study have 1.1 to 2.6 times more grid columns than the limited-area grids used by the RegCM4 and WRF models in the NA-CORDEX and HyperFACETS archives (Tables 5 and F2). Here we do not compare simulation costs of CAM-MPAS VR configurations against regional models, but focus on how the cost of CAM-MPAS simulations differ between the UR and VR grids and between the lower and higher resolutions.

420 All of our simulations were run at NERSC. The following result is obtained from the production simulations and not a systematic scaling analysis of the CAM-MPAS code nor NERSC systems. The system configurations (e.g., number of nodes) of our production simulations are not only based on good throughput but also on simulation cost as well as expected queue wait time (Fig. D1), which often accounts for the majority of the total production time (e.g., for VR25-100, the average queue wait time is approximately three times the actual computing time). All simulations used only the distributed-memory Message  
425 Passing Interface (MPI) parallelism, i.e., shared-memory parallelism (OpenMP) is not used. The main computing system at NERSC switched from Edison to Cori when the production simulations of the CAM-MPAS model were starting (NERSC,

2021). The newer system Cori is partitioned into two sub-systems, Cori-Haswell (HW) and Cori-Knights Landing (KNL). As discussed below, the CESM-CAM-MPAS code showed large differences in performance on KNL and other systems, posing a significant impact on our production cost. Interested readers are referred to Appendix D for further details of our run-time configurations and the characteristics of the NERSC systems.

Three simulations that are not part of the CAM-MPAS downscaling dataset are also included in the following as references: 1) the default FV dynamical core on the nominal  $1^\circ$  grid ("FV  $1^\circ$ "), 2) the same model configuration as UR120 but using the newer version of the CAM-MPAS model that will be released as an official option of CESM2 ("UR120-new"), and 3) CAM-MPAS on a quasi-uniform 30km grid ("UR30"). These three simulations were run for other projects, but with a similar set of file outputs (monthly, daily, 6-hourly, 3-hourly, and hourly outputs) for more than five years. All simulations use the same CAM5.4 physics with prescribed aerosol.

**Table 5.** Simulation throughput and cost. The simulation cost is based on so-called "NERSC hour" (= number of nodes  $\times$  number of hours  $\times$  machine-dependent charge factor  $\times$  queue priority factor), assuming the "regular" queue, and shown in the units of  $10^3$  NERSC hours per simulated years (NERSC hr sim.yr $^{-1}$ ). Throughput (sim.yr day $^{-1}$ ) is an average of at least 60 jobs with the standard deviations shown in parentheses.  $N_{calc}$  is the number of time steps per day over all grid boxes  $\times 10^{-7}$ . Most of the samples are production runs, except for UR120-new, FV  $1^\circ$ , and UR30, which are not the part of the dataset described in this paper but shown as references.

Model grid	Columns	$N_{calc}$	System	MPI tasks	Nodes	Col./task	Throughput	Cost
UR240	10242	4.7	Edison	120	5	85	11.9 (0.26)	0.6
UR240	10242	4.7	KNL	120	2	85	2.8 (0.12)	1.4
UR120	40962	31.5	Edison	384	16	107	5.5 (0.20)	4.5
UR120	40962	31.5	KNL	640	10	64	1.9 (0.08)	10.1
UR120-new	40962	31.5	KNL	640	10	64	3.5 (0.27)	5.5
FV $1^\circ$	55296	25.5	KNL	640	10	86	2.1 (0.06)	9.1
VR50-200	34306	73.8	Edison	240	10	143	2.3 (0.16)	6.7
VR50-200	34306	73.8	HW	256	8	134	2.3 (0.09)	11.7
VR50-200	34306	73.8	KNL	1024	16	34	1.6 (0.06)	19.4
VR25-100	137218	509.6	Edison	960	40	143	1.4 (0.10)	43.9
VR25-100	137218	509.6	KNL	2560	40	54	0.7 (0.05)	109.7
VR12-46	655362	3623.9	Edison	4320	180	152	0.8 (0.02)	345.6
VR12-46	655362	3623.9	KNL	5120	80	128	0.2 (0.02)	713.0
VR12-46	655362	3623.9	KNL	6144	96	107	0.3 (0.02)	697.3
UR30	655362	1409.3	KNL	6400	100	102	0.4 (0.02)	442.1

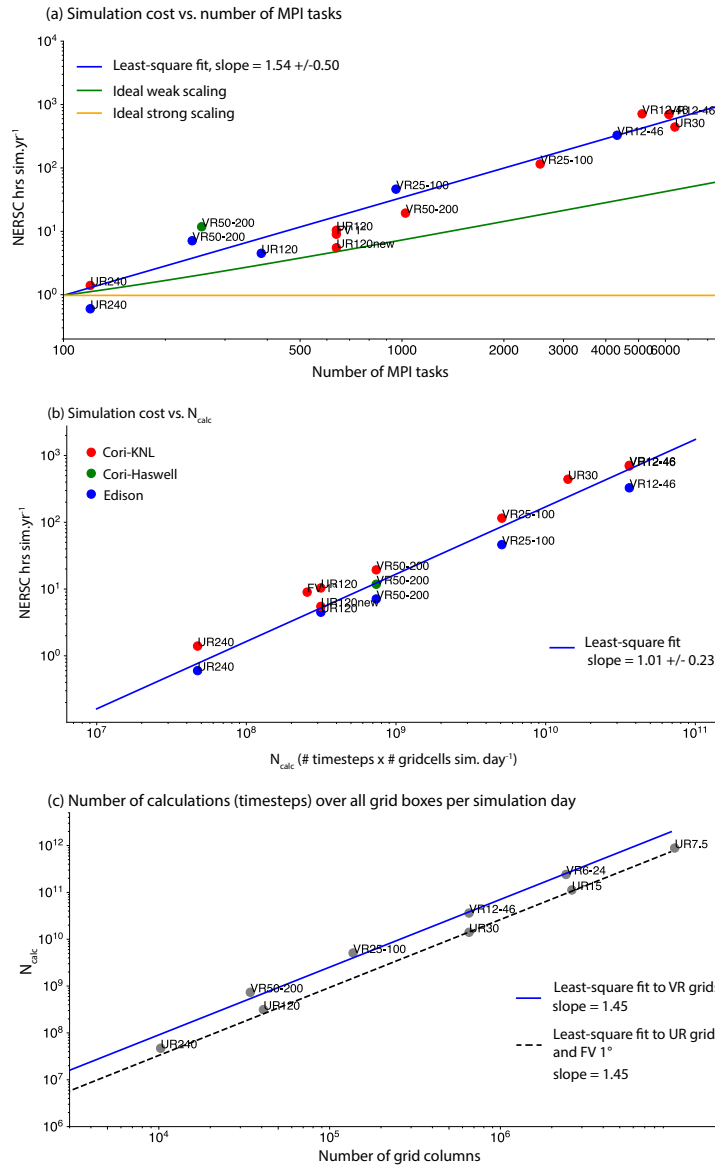
Figure 6a visualizes the simulation costs vs. total MPI tasks used, as often used in cost scaling studies. Table 5 lists the numerical values used in the figure. Although scatters in the data from different computing systems are notable, there is a clear trend to which we can fit a curve. The blue line represents a power function ( $y = ax^b$ ) fitted to the simulation costs in the

440 log-log space. The exponent  $b$  (= the slope of a straight line on the log-log plot) is 1.54 with a 95% confidence interval of 0.50, exhibiting a weak but non-linear increase. The non-linear increase is expected because linearly increasing cost is only possible for an idealized case, also shown in the figure. The green line represents an ideal situation that the parallel part of the code speeds up linearly with additional resources (an ideal weak scaling, eqn. 5.14 in Hager and Wellein (2011)), whose cost thus increases linearly with the number of MPI ranks (slope of 1). The orange line of a constant cost applies only to the case where  
445 the size of the problem (e.g., number of grid columns) stays the same so that using more resources shortens the simulation time. This is an ideal "strong scaling" and not applicable to the cost scaling for different resolutions over a fixed global domain. It is obvious from this comparison that larger resource use for higher resolutions on a fixed domain size, such as the global domain, *always* increases the computing cost non-linearly.

There are several reasons for the non-linear increase of the simulation cost against resources used, such as communication  
450 and load imbalance (Hager and Wellein, 2011; Heinzeller et al., 2016). For estimating the simulation cost of a given MPAS grid, we found that it is simpler to use the number of calculations (physics and dynamics timesteps) per simulated day across all the grid boxes in the global domain;  $N_{calc} = (\text{number of grid columns}) \times (\text{number of vertical levels}) \times (\text{number of timesteps per day})$ . Plotting simulation costs as a function of  $N_{calc}$  (Fig. 6b), the fitted curve exhibits a slope of approximately one. Looking at  $N_{calc}$  as a function of the number of grid columns, it appears to be separated into two groups of VRs and URs, indicating  
455 the timestep constraint from the high-resolution domains in VRs (Fig. 6c). The least-square fitted power functions have the exponents of 1.45 for both VR meshes and UR meshes. This weak non-linearity presumably comes from the dependence of timestep length on grid spacing, which then becomes an additional implicit dependence on the numbers of grid columns.

As a specific example of VR vs. UR comparison, we take VR25-100, UR30, and UR120 because the latter two URs have comparable grid spacings to the high- and low-resolution regions of the VR25-100 grid. We use  $N_{calc}$  of the simulations  
460 conducted on KNL to gauge the computational advantage of the VR25-100 against UR30, a uniform high-resolution simulation, as well as the extra cost added by the regional refinement to a uniform low-resolution simulation, UR120. The actual values of  $N_{calc}$  for these three resolutions are shown in the third column of Table. 5, which suggest UR30 to be 48 times more expensive than UR120, while VR25-100 being 16 times more costly than UR120. The actual simulation cost closely follows the  $N_{calc}$  scaling; one simulation year of UR30 ( $480.0 \times 10^3$  NERSC *hr sim.yr*<sup>-1</sup>) is 48 times more expensive than that of UR120  
465 ( $10.1 \times 10^3$  NERSC *hr sim.yr*<sup>-1</sup>.) The actual cost of VR25-100 is just 11 times that of UR120, lower than those expected from  $N_{calc}$ , possibly reflecting the error from using an empirical curve fitted to three different systems in the single KNL system. In this case, VR25-100 achieves a factor of four computational advantage compared to UR30 for obtaining a similarly high-resolution grid over CONUS.

A couple of other points are noted in Table. 5 and Fig. 6. First, the computational costs of CAM-MPAS UR120 and the default  
470 dynamical core FV 1° are comparable (1.9 vs. 2.1 *sim.yr. day*<sup>-1</sup> for CAM-MPAS UR120 and CAM-FV 1°, respectively). Second, the model throughput (cost) of VR12-46 is 0.2 *sim.yr. day*<sup>-1</sup>, half (double) that of UR30, despite the fact that these two grids have the same number of columns and the simulations are run with similar numbers of columns per MPI task. The main reason for the difference is likely the shorter timesteps (about 1/3) in VR12-46 than in UR30 due to the numerical constraint imposed by the smallest grid spacing in the high-resolution domain. Lastly, we get consistently lower throughput



**Figure 6.** Graphs showing the relationship between (a) simulation cost in terms of NERSC hours per simulated years (NERSC  $hr\ sim.yr^{-1}$ ) and number of MPI tasks, (b) simulation cost and  $N_{calc}$ , (number of calculations = physics and dynamics timesteps per simulated day across the global domain), and (c)  $N_{calc}$  and number of grid columns. The parameters of the fitted linear lines (blue curves, linear in the log space),  $y = a + bx$ , are shown in the legend. UR120-new refers to the UR120 simulation using the new CAM-MPAS code under development. In (c), we added data points for a variable-resolution 6-24km mesh (VR6-24) as well as uniform resolution with 15 and 7.5 km gridcells (UR15 and UR7.5) by using their numbers of grid columns and scaling the model timestep as described in Sect. 3.

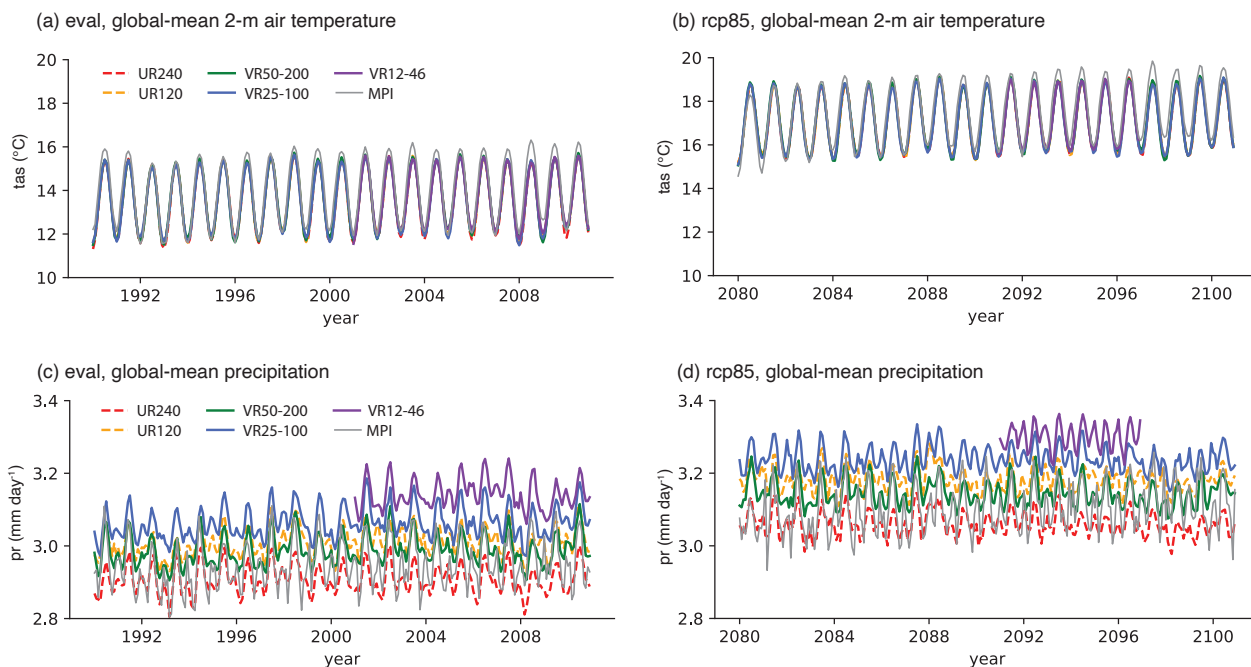
475 and higher costs on Cori-KNL than on the other two systems. Our experiment and previous studies (Barnes et al., 2017; Dennis  
et al., 2019) suggest a few compounding reasons (Appendix D): inefficient memory management for some global arrays,  
poor vectorization, and less focus on shared-memory parallelism of the CAM5/MPASv4 source code, which are not aligned  
well with the wider-vector and many-core architecture of KNL. However, the shorter expected queue time on KNL than HW  
(Fig. D1) makes KNL our main system for production. The weaker performance of the experimental CAM-MPAS code on  
480 KNL leads to a higher computational cost than our initial estimate for VR12-46, limiting the length of VR12-46 simulations  
to be half of other simulations. More importantly, the code characteristics described above are not necessarily unique to the  
CAM5/MPASv4 codes but may be common in other global or regional climate models in which many lines of the codes are  
written by domain scientists with little attention to code optimizations. Such climate models are not likely to be efficient on  
emerging, more energy-efficient HPC architecture similar to KNL for having wider vector units and more cores per node (and  
485 less memory per core) than previous systems. For example, two new systems being deployed to HPC centers in the United  
States –Perlmutter to NERSC (NERSC, 2022) and Derecho to the NCAR-Wyoming Supercomputing Center (NCAR Research  
Computing, 2022)– share such characteristics in their CPU nodes.

Fortunately, some of the computational problems with the CAM-MPAS model have been resolved through the MPAS-  
Atmosphere optimization, on-going effort to port the later version 6 of MPAS-Atmosphere to CESM2 (the SIMA project), and  
490 other numerous changes across the CESM source code from CESM1.5 to CESM2. Those updates lead to almost 80% speed  
up of the UR120 throughput as can be seen on the UR120 and UR120-new simulations in Table 5. Some of the speed-up  
comes from different compiler optimizations used for the two simulations, but the code development plays a major role in  
this performance improvement. The Cori system is retiring but the computational advantage of the new code is expected to be  
applicable to other systems including the new NERSC system Perlmutter. We expect decadal simulations on the VR12-46 grid  
495 or even convection-permitting VR meshes will be feasible using the newer CAM-MPAS code, or SIMA atmospheric general  
circulation model with MPAS as its dynamical core option. Multi-season convection-permitting simulations have been already  
carried out with the new SIMA-MPAS model (Huang et al., 2022).

## 5.2 General Characteristics of Simulated Climate

We briefly review selected aspects of the simulated climate. The focus here is the climate statistics at the global-scale and over  
500 the regions outside the VR high-resolution domain of North America. This is because, although the post-processed datasets  
cover a broad area encompassing the NA-CORDEX domain (Fig. 3a), the limited area grid does not allow one to infer remote  
sources of large-scale forcings and their dependency on model resolution, which may be important to understand processes  
responsible for projected changes within the high-resolution domain. Appendix E presents additional figures and a table.  
For the downscaled regional climate, Appendix F provides a general overview of the model performance focusing on the  
505 CONUS region. The main findings of the regional assessment is that the performance metrics of precipitation improves with  
higher resolution, but the results are more mixed for other variables. Also, resolution-sensitivity of precipitation becomes  
weaker within the North American domain compared to the global statistics, which is shown below. A separate, systematic

investigation of the regional climate in comparison with other limited area models is being conducted (Sakaguchi et al., 2021) and will be reported elsewhere.



**Figure 7.** Time series of monthly, global mean (a) near-surface air temperature (TAS) in the present-day (eval) simulations, (b) TAS in the future (rcp85) simulations, (c) precipitation (PR) in the present-day (eval) simulations, and (d) PR in the future (rcp85) simulations. "MPI" in the legend refers to the MPI-ESM-LR model simulation. The shorter VR12-46 simulation appears only in the last 11 years.

### 510 5.2.1 Present-day Climate

The time evolution of global mean TAS is nearly identical across the resolutions (Fig. 7a), indicating a strong constraint by the prescribed SST. In contrast, global mean precipitation exhibits systematic differences among the resolutions such that it monotonically increases with finer resolution; UR240 simulates the lowest global mean precipitation, followed by VR50-200, UR120, VR25-100, and VR12-46 (Table 6, Fig. 7c), indicating that in the VR simulations the coarse-resolution domain dictate  
 515 the resolution sensitivity at the global scale. We see in Fig. 7c that the global precipitation of MPI-ESM-LR is similar to those of UR240 and VR50-200, the two resolutions closest to the MPI-ESM-LR model resolution.

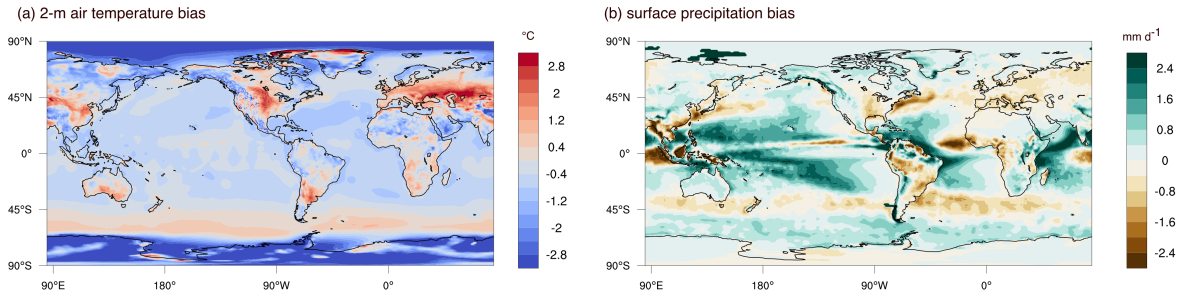
Table 6 indicates that this monotonic increase is mainly contributed by convective precipitation, rather than large-scale precipitation. The trend of increasing convective precipitation with higher resolution is opposite to what previous studies found about the lineages of CAM-physics (Williamson, 2008; Rauscher et al., 2013; Wehner et al., 2014; Herrington and Reed, 2020).  
 520 This unexpected resolution sensitivity is not necessarily an improvement for the model hydrological cycle, and attributed to

the changes we made in the convective time scale of the ZM convection scheme (Sect. 2.2) based on our previous study (Gross et al., 2018). It would be more preferable that the total precipitation and fractions of convective (associated with unresolved updraft) and large-scale (associated with resolved upward motion) components remain unchanged for grid resolution coarser than the so-called "gray-zone" (e.g., Fowler et al., 2016). However, our result does illustrate a potential (and cursory) use of the convective time scale for tuning CAM-MPAS VR simulations. For example, smaller changes than we made in the time scale (Table 3) may result in more preferable partitioning of precipitation components. Readers are referred to section 8b of Gross et al. (2018) for in-depth discussion about tuning mass-flux based convection parameterizations for VR models. Other notable resolution sensitivities are reductions of cloud fraction and vertically integrated cloud liquid and ice mass concentrations, which then bring about resolution-sensitivities to cloud radiative forcing and radiative fluxes. Reduction of cloud amount with higher resolutions is noted by previous studies (Pope and Stratton, 2002; Williamson, 2008; Rauscher et al., 2013; Herrington and Reed, 2020). For example, Pope and Stratton (2002) found a reduction of the global-mean cloud liquid-water path by  $12 \text{ gm}^{-2}$  by refining grid spacing from  $\approx 280 \text{ km}$  to  $90 \text{ km}$  in the HadAM3 model. Herrington and Reed (2020) attributed reduced cloud amount to stronger subsidence outside convective regions, which is linked to more intense resolved upward motion within the convective regions at higher resolution. We speculate the same processes operate in our simulations with additional complexities due to our tuning of the ZM convection scheme.

**Table 6.** Global and annual means of selected variables from present-day (eval) simulations, taken from the AMWG diagnostic package (Atmospheric Model Working Group, 2014). Abbreviations in variable names are: top-of-atmosphere (TOA), short wave radiative flux (SW), long wave radiative flux (LW), short wave cloud radiative forcing (SWCF), and long wave cloud radiative forcing (LWCF). Observational and reanalysis data (Obs) are provided through the AMWG diagnostic package and listed in Table E1. Averages are shown for variables for which multiple observational data are available.

Variable	UR240	UR120	VR50-200	VR25-100	VR12-46	cam5.4 1deg	Obs
sfc. air temperature (K)	287.08	287.14	287.17	287.12	287.28	–	287.58
precipitation ( $\text{mm d}^{-1}$ )	2.91	3.01	2.99	3.06	3.14	2.96	2.68
convective precip. ( $\text{mm d}^{-1}$ )	1.81	1.83	1.89	1.93	2.00	–	–
large-scale precip. ( $\text{mm d}^{-1}$ )	1.10	1.18	1.10	1.13	1.15	–	–
precipitable water ( $\text{kg m}^{-2}$ )	26.12	25.82	25.81	25.56	25.35	25.77	24.70
column cloud liquid ( $\text{g m}^{-2}$ )	54.17	52.92	53.93	53.64	39.83	–	–
column cloud ice ( $\text{g m}^{-2}$ )	22.23	22.26	19.31	17.52	14.79	–	–
total cloud fraction (fraction)	0.64	0.62	0.64	0.63	0.59	0.66	0.67
TOA SWCF ( $\text{W m}^{-2}$ )	-50.31	-49.06	-49.48	-48.79	-42.89	-51.00	-49.96
TOA LWCF ( $\text{W m}^{-2}$ )	26.21	25.16	25.13	23.88	21.46	25.41	27.87
TOA LW out ( $\text{W m}^{-2}$ )	233.82	236.55	236.94	239.52	243.39	234.22	237.53
TOA SW net ( $\text{W m}^{-2}$ )	238.40	239.66	239.34	239.99	246.65	237.51	239.72
Max zonal mean UA200 ( $\text{m s}^{-1}$ )	34.7	33.6	34.2	32.9	31.9	35.4	31.4

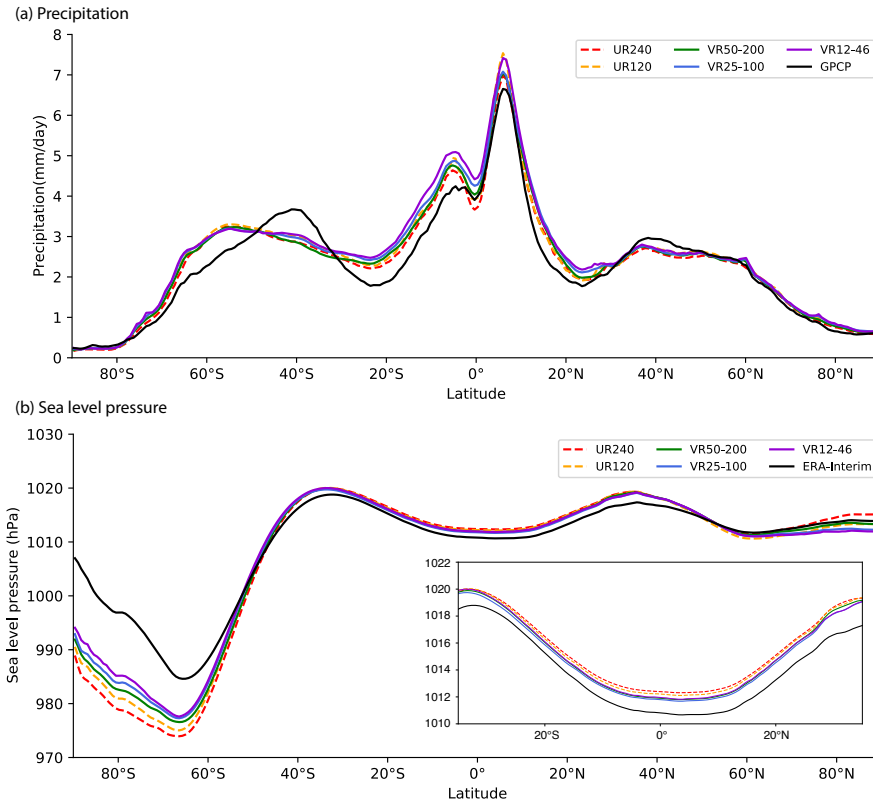
Figure 8 examines the spatial patterns of TAS and precipitation biases of VR25-100. We show VR25-100 as an example because the bias patterns are generally similar at the other resolutions (Figs. E1, E2). As with CAM5.4 and other climate models (Morcrette et al., 2018), the simulated TAS is too warm over the mid-latitude continents including the central United States (Fig. 8a). Little difference from ERA-Interim is seen over the ocean, but notable exceptions exist over the Southern Hemisphere storm track ( $\approx 0.5$  °C) and the Arctic ( $> |4|$  °C). The TAS bias appears similar to that of CAM5.4 with the default  $1^\circ$  FV dynamical core (Atmosphere Model Working Group, 2015), indicating a more important role of physics parameterizations than resolution or dynamical core for the bias (Appendix E).



**Figure 8.** Difference of climatological mean (a) 2-m air temperature over the 1990-2010 period between CAM-MPAS VR25-100 and ERA-Interim, and (b) surface precipitation over the 1997-2010 period between VR25-100 and GPCP. The ERA-Interim sea surface temperature and sea ice cover are used as input for the CAM-MPAS AMIP simulations. The CAM-MPAS outputs and the reference data (ERA-Interim and GPCP) are remapped from their original grids to a global latitude-longitude grid with  $\approx 0.7^\circ$  grid spacing, a similar resolution to the ERA-Interim grid.

The resolution-sensitivity of the global mean precipitation (Table 6c) originates mostly from the tropics between  $20^\circ$ S and  $20^\circ$ N (Figs. 8b, 9a) where the model overestimates precipitation compared to GPCP. This regional bias generally becomes worse with higher resolution. While the tropics is far away from the downscale target of North America, tropical precipitation bias may have remote effects on large-scale circulations over the mid-latitudes through Rossby waves and subtropical jets (Lee and Kim, 2003; Christenson et al., 2017; Dong et al., 2018; Wang et al., 2021). Such remote effects seems small over North America but much more prominent in the Southern Hemisphere, consistent with the previous VR CAM-MPAS study (Sakaguchi et al., 2015). For example, steady changes across resolution appear in the zonal-mean sea-level pressure in the tropics and in the high-latitudes, with clearly greater magnitude in the Southern Hemisphere than in the Northern Hemisphere (Fig. 9b). Consistently, zonal-mean zonal wind also shows stronger resolution sensitivities over the tropics and Southern Hemisphere than in the Northern Hemisphere (Fig. E3). The CAM Atmosphere Model Working Group (2015) shows a similar sea-level pressure bias in the default CAM5.4, and the apparently large magnitude of the bias depends on which reanalysis dataset is used as reference. Notably, higher resolution reduces the biases of sea-level pressure and zonal-mean zonal wind over the Southern Hemisphere.

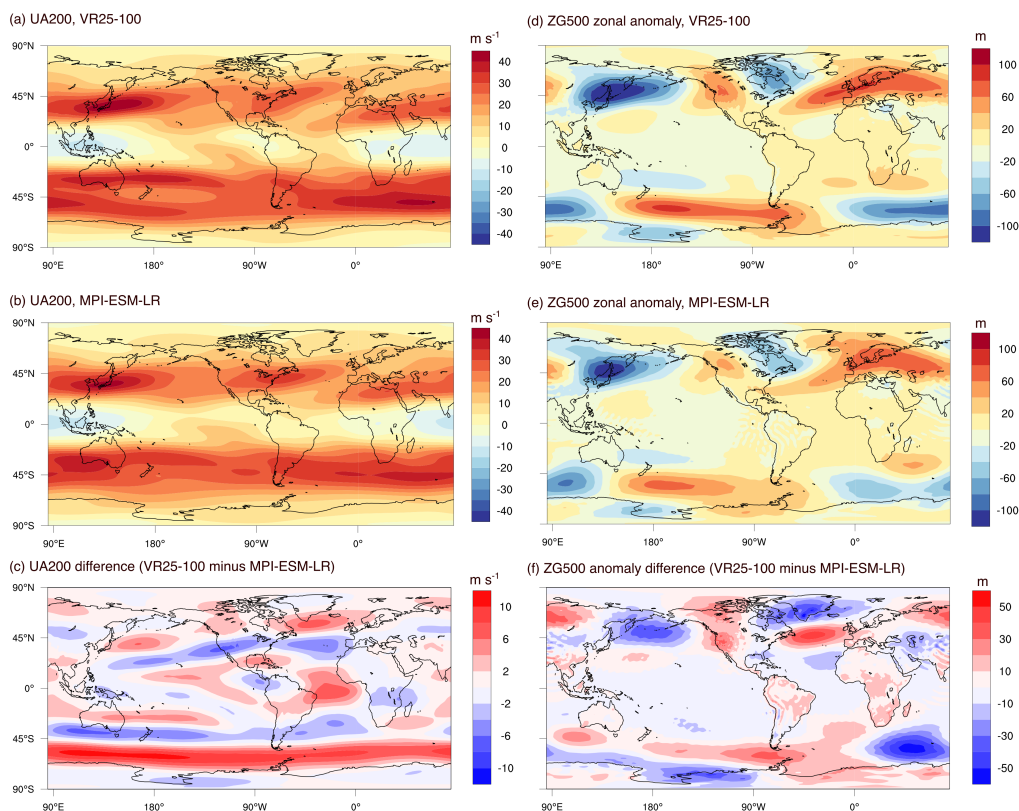




**Figure 9.** Zonal and annual mean (a) precipitation and (b) sea level pressure from the CAM-MPAS simulations and reference data of GPCP in (a) and ERA-Interim in (b). All data are first remapped to  $\approx 0.7^\circ$  latitude-longitude grid before taking zonal average. The inset in (b) shows the same mean sea level pressure but only in the region between  $35^\circ\text{S}$  and  $35^\circ\text{N}$ .

In our global pseudo-warming experiment, differences between the CAM-MPAS and MPI-ESM-LR simulations in large-scale circulations are also important to understand the processes underlying regional climate change over North America. Figure 10 compares the climatological mean zonal wind at the 200 hPa level (UA200) and zonal anomalies of 500 hPa geopotential height (ZG500) from the VR25-100 and MPI-ESM-LR simulations of the historical period. We continue to use VR25-100 as an example because differences between the two models (MPI-ESM-LR and CAM-MPAS) are substantially larger than resolution sensitivities of the CAM-MPAS model (not shown). Figure 10a–c indicates that in VR25-100, 1) the mid-latitude (eddy-driven) jet is located at higher latitudes, 2) the subtropical jet over North America is stronger, and 3) the Walker circulations over the Pacific and Atlantic oceans are also stronger than those in the MPI-ESM-LR model. Notable differences in ZG500 includes a stronger ridge in VR25-100 than in the MPI-ESM-LR model over the western North America (Fig. 10d–f). The stronger ridge and associated static stability, along with different jet locations and strength, indicate that the two models simulate differently

the generation and propagation of atmospheric disturbances and local response to them, which are suggested to be important for the hydroclimate of the western and central U.S. (e.g., Leung and Qian, 2009; Song et al., 2021).

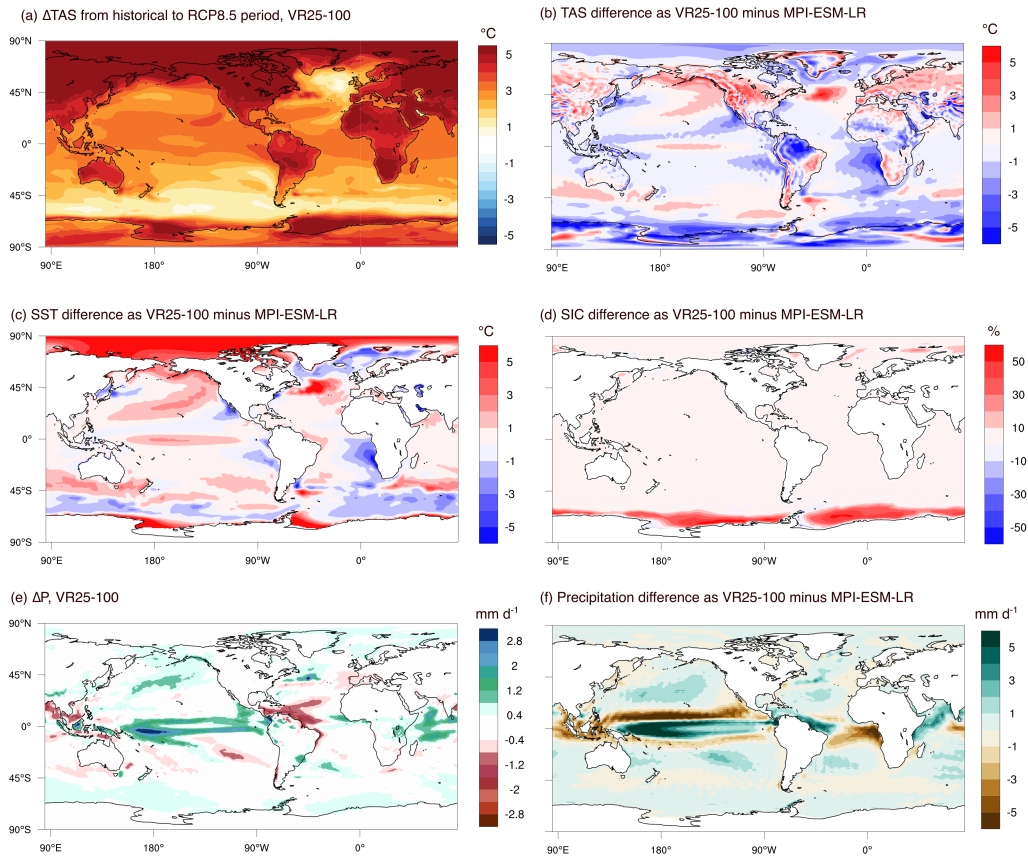


**Figure 10.** Annual mean zonal wind at the 200 hPa level in (a) VR25-100, (b) MPI-ESM-LR, (c) difference between the two simulations, and geopotential height at the 500 hPa level in (d) VR25-100, (e) MPI-ESM-LR, and (f) difference between the two simulations. All data are remapped to  $\approx 0.7^\circ$  latitude-longitude grid by the patch method (Balaji et al., 2018). The wavy patterns in (e) and (f) near the Andes are likely numerical oscillations in the MPI-ESM-LR model (Geil and Zeng, 2015).

## 5.2.2 Future Climate

The global-mean TAS remains insensitive to resolution in the future RCP85 case (Fig. 7b). Also similar to the historical period, we see steady increase of global-mean precipitation with finer resolution (Fig. 7d). As a result, all the resolutions project similar changes of the global mean precipitation ( $\Delta P$ ) from the historical to RCP85 case within the range of 0.15–0.18 mm day<sup>-1</sup>.

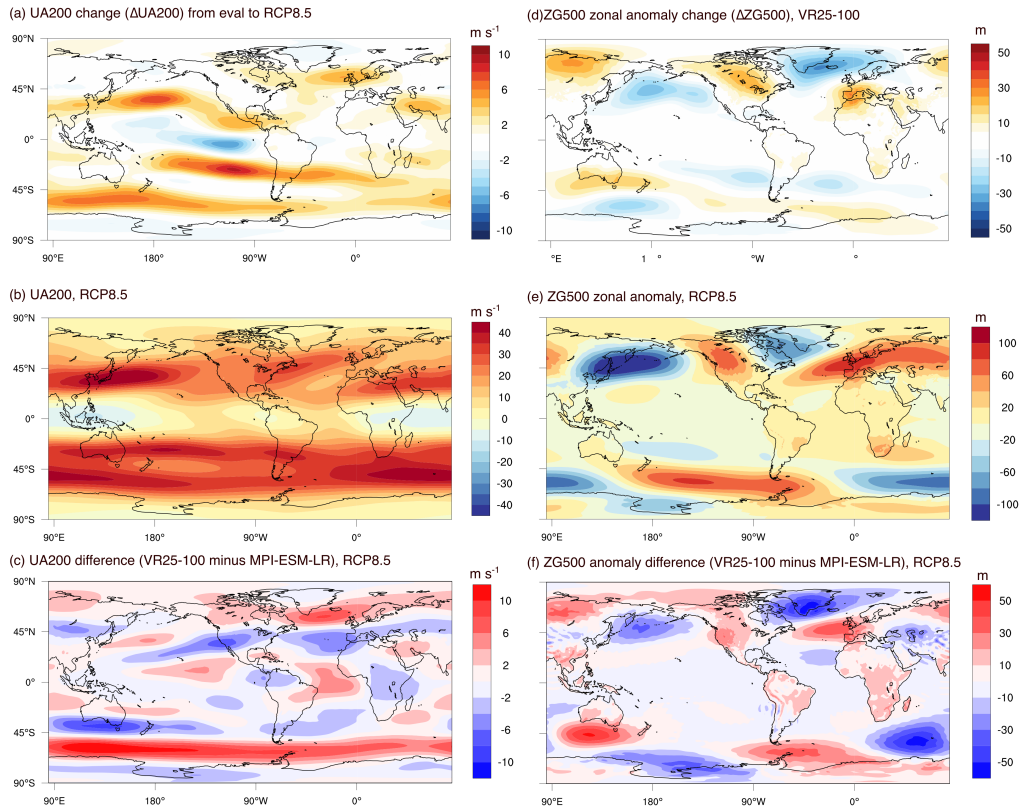
Looking at the spatial patterns, the TAS change ( $\Delta \text{TAS}$ ) from the historical to RCP8.5 period in VR25-100 closely follows the  $\Delta \text{SST}$  patterns derived from MPI-ESM-LR model (by comparing Fig. 11a and Fig. 4e). The almost identical  $\Delta \text{SST}$  leads to different climatological SST (and TAS) in the two future simulations (Fig. 11 b) because  $\Delta \text{SST}$  and  $\Delta \text{SIC}$  from MPI-ESM-LR



**Figure 11.** Spatial patterns of the near-surface climate change from the historical (1990-2010) to future RCP8.5 case (2080-2100) and the difference of the mean future climate between the VR25-100 and MPI-ESM-LR simulations: (a) simulated change of near-surface air temperature ( $\Delta$ TAS) in VR25-100, (b) difference of the mean TAS between VR25-100 and MPI-ESM-LR in the RCP8.5 simulations, (c) same as (b) but for SST difference, (d) same as (b) but for SIC difference, (e) precipitation change ( $\Delta$ P) in VR25-100, and (f) precipitation difference between the two RCP8.5 simulations.

575 are added to the base state from ERA-Interim instead of the MPI-ESM-LR model itself (Fig. 11c, d). It is notable that SST over the Arctic region is substantially warmer in VR25-100 than in MPI-ESM-LR, while such difference is lacking in TAS (Fig. 11b, c). The discrepancy is a result of an assumption in the CESM data ocean model such that SST below  $-1.8\text{ }^{\circ}\text{C}$  (a typical freezing temperature of sea ice) is reset to this assumed freezing temperature, and the SST shown in the figure is not the input to the model but output from the simulation. In the MPI-ESM-LR simulation without such an assumption, the climatological  
580 SST can be as low as  $-5\text{ }^{\circ}\text{C}$  over the Arctic region. We presume that this SST difference does not directly affect TAS because of the Arctic sea ice cover.

585 The spatial pattern of  $\Delta P$  in VR25-100 is characterized by a marked increase in the tropical Pacific, Arabian Sea, and Northern Hemisphere storm tracks and by a reduction over the tropical Atlantic Ocean (Fig. 11e). These  $\Delta P$  responses over the ocean generally agree with the MPI-ESM-LR projection (Fig. E4), while the extent of regional features differ, especially in the equatorial region such that the Intertropical Convergence Zones (ITCZ) precipitation is projected to be more intense in a narrower band in VR25-100 than in MPI-ESM-LR. Over land,  $\Delta P$  in the two simulations diverges most notably in the Amazon basin, as well as in Australia, southern Africa, and importantly, North America. These changes over land become more visible in the ocean-masked contour plots in Fig. E5e, f. Those regions are also where we see resolution-sensitivity of  $\Delta P$  among the CAM-MPAS simulations (Fig. E5b–f), indicating a large uncertainty in the projection of regional hydrological cycles.



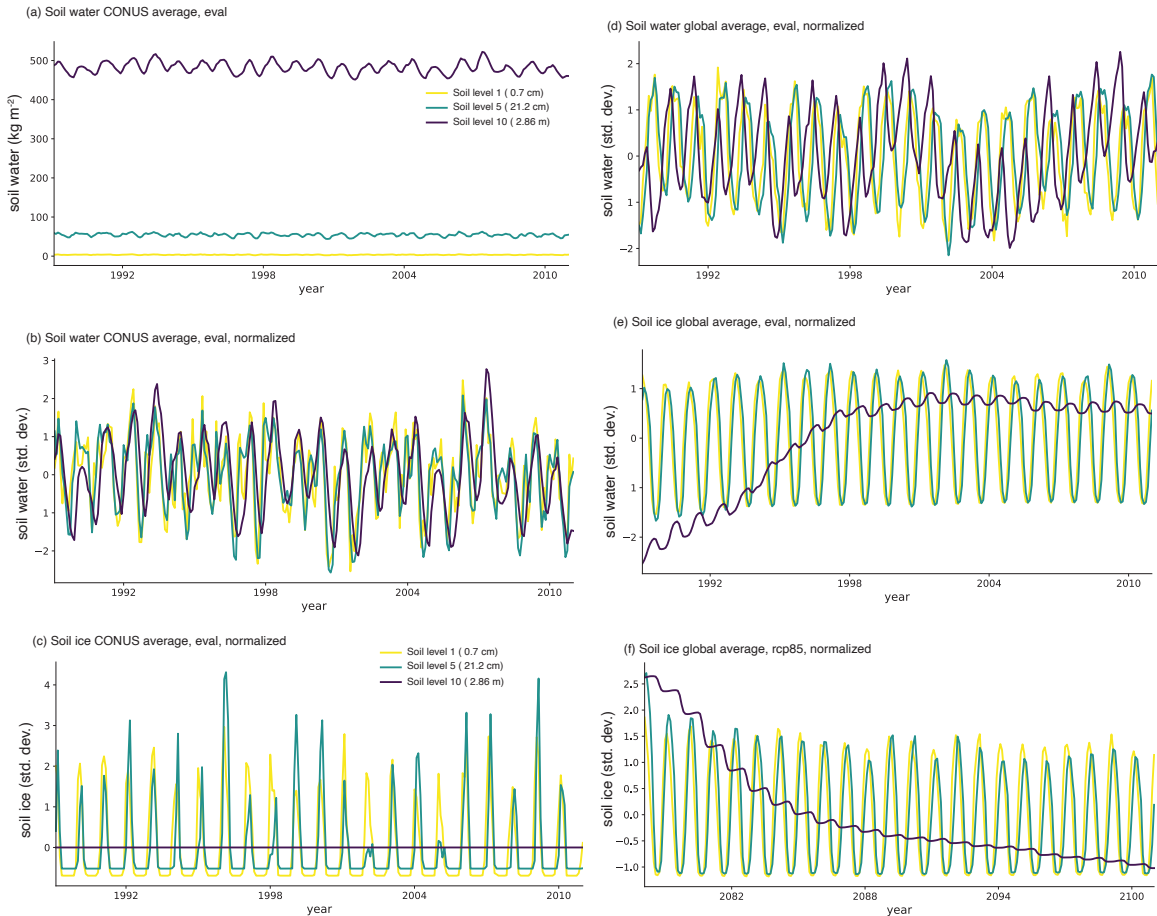
**Figure 12.** Simulated changes of annual-mean upper-level circulations from the historical (1990-2010) to future RCP8.5 case (2080-2100), and the difference of the future climate between the VR25-100 and MPI-ESM-LR simulations: (a) 200-hPa zonal wind change ( $\Delta UA200$ ) in VR25-100, (b) the future UA200 climatology in VR25-100, (c) UA200 climatology difference between VR25-100 and MPI-ESM-LR in the RCP8.5 period, (d) simulated change of zonal anomaly 500-hPa geopotential height ( $\Delta ZG500$ ) in VR25-100, (e) the future climatology of ZG500 zonal anomaly in VR25-100, and (f) ZG500 difference between VR25-100 and MPI-ESM-LR.

590 Turning to the large-scale circulations, the projected change of the 200-hPa level zonal winds ( $\Delta UA_{200}$ ) in VR25-100 indicate broader and more intense subtropical jets, mid-latitude storm tracks, and Southern Hemisphere polar jet in the end of the twenty-first century (Fig. 12a, b). MPI-ESM-LR also projects such changes in terms of the zonal mean circulation (Shaw, 2019), and the spatial patterns of  $\Delta UA_{200}$  are generally consistent between the two models with a pattern correlation of 0.87 (Fig. E6). The projected changes of zonal anomaly of 500 hPa geopotential height ( $\Delta ZG_{500}$ ) in VR25-100 are characterized  
595 by the pattern-shift to the east over mid- to high-latitudes in the Northern Hemisphere (Fig. 12d, e). The shift is simulated by MPI-ESM-LR and also found in the CMIP5 multi-model mean response (Wills et al., 2019). Because the responses of these large-scale circulations to the imposed radiative forcings and (identical) ocean warming are similar in the two models, the base-state differences as seen in Fig. 10c, f remain nearly unchanged in the future period (Fig. 12c, f). Therefore, distinct aspects of the large-scale forcings on the North American climate, as discussed in the previous section, will continue to be seen  
600 in the RCP8.5 case.

### 5.2.3 Soil spin-up

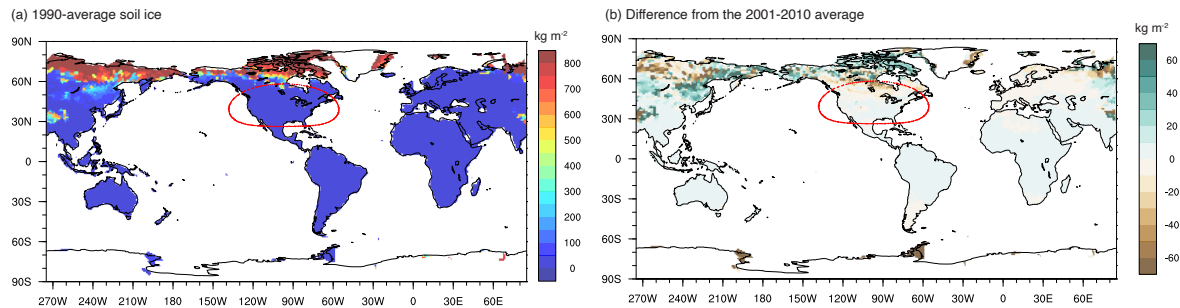
Lastly, we would like the readers to be aware of soil spin-up at deep layers in the cold regions outside the refined region. A previous study (Cosgrove et al., 2003) and community experience from the NA-CORDEX (Mearns et al., 2017) suggest that over the CONUS region (i.e., excluding permafrost regions from North America), one year is enough for the model soil state  
605 to reach a quasi-equilibrium, provided a reasonably realistic soil moisture distribution for the spin-up initial condition (i.e., not an idealized state such as spatially uniform soil moisture content). This is the case for the soil liquid water in the present-day (eval) simulations with one-year spin-up starting from a condition taken from a previous CCSM4 historical simulation (Sect. 3). Using VR50-200 as an example, the CONUS-average soil liquid water does not show a systematic drift at any soil model levels, and neither does the global average (Fig. 13a, b, d). The CONUS-average soil ice does not show an obvious trend either  
610 (Fig. 13c). However, the global-average soil ice in the 10th soil layer shows a clear increasing trend in the first  $\approx 10$  years (Fig. 13e). Such a drift appears in the layer around 1-m deep and becomes stronger with depth (not shown). Because the same land model CLM4 is used in this study and in the CCSM4 historical simulation, this adjustment is likely a response to different land model resolutions and different atmospheric state. Similarly, the global-mean soil ice in the rcp85 experiment shows a steep decline in the first  $\approx 10$  years (after the two-year spinup), followed by a still decreasing but weaker trend afterwards (Fig. 13f).  
615 It is not clear that the weaker trend after 10 years represents the response to the future transient forcing or still converging to the model's own equilibrium state.

Spatially, most of the soil ice is stored over the northern high-latitudes and the Tibetan plateau, therefore the spin-up drift only exists in the limited regions that are in the coarse-resolution domain in our VR grids (Fig. 14). Previous land modeling studies on permafrost regions suggest time scales of a hundred years for the water and energy cycles (Elshamy et al., 2020; Ji  
620 et al., 2022), especially with the extended bedrock layers down to  $\approx 50$  m deep in CLM4 (Lawrence et al., 2008, 2012). We note that the global mean temperature of the bottom bedrock layer keep increasing throughout the rcp85 experiment with the overall increase of  $\approx 3$  K over the 20 year period (not shown).



**Figure 13.** Time series of monthly mean (a) soil liquid water in the first, fifth, and tenth model layers averaged over the CONUS region in the VR50-200 eval experiment, (b) same as (a) but normalized by subtracting the temporal mean and dividing by the standard deviations, (c) normalized soil ice content averaged over CONUS, (d) globally averaged and normalized soil liquid content, (e) globally averaged and normalized soil ice content, and (f) same as (e) but from the rcp85 experiment.

625 These results and previous findings suggest that high-latitude and high-altitude (e.g. Tibetan Plateau) soil hydrology and thermodynamics in the deep layers require decades to centuries of spinup. It is not clear whether the model adjustment in such deep, remote soil state can affect the simulated climate within the target refinement region. If such a remote effect exist, then it is necessary for global VR models to spin up the high-latitude/altitude soil state for a downscaling experiment, although it may be relevant to regional models in NA-CORDEX for the northern part of the domain. More detailed investigations are required on the coupling between the deep soil over the high-latitudes and the target downscaling region resulting from global teleconnection (e.g., by affecting meridional temperature gradient).



**Figure 14.** The soil ice content summed across soil layers in the VR50-200 eval simulation as (a) annual average over 1990 and (b) difference between the 1990 average (immediately after the spinup) and last-10 year average.

## 630 6 Conclusions

The HyperFACETS project includes a large multi-institutional team and an important stakeholder engagement component to support climate adaptation efforts across a wide range of sectors. The engagement suggested that a timely and comprehensive documentation of a climate model and the model output dataset is important to meet the growing demand for well documented and curated regional climate datasets from climate scientists, impact assessment researchers, stakeholders, and regional and national climate assessment activities. The aim of this work is to provide such a documentation for a relatively new global VR model framework, and to facilitate improvement in not only the model sciences and but also technical aspects of the climate model code, experimental protocol, and workflow from model configuration to post-processing under the changing HPC environment.

The CAM-MPAS simulations described in this paper are uniquely designed to facilitate the use and evaluation of the global VR model to complement the multi-model dynamical-downscaling products from the NA-CORDEX program and additional limited-area model simulations carried out under the HyperFACETS project. Details of the experimental CAM-MPAS model, downscaling simulations, output post-processing, data archive, and on-going improvement of the CAM-MPAS model are presented. A list of available variables and resources to analyze the raw model output on the unstructured grids are provided in the appendices.

Model biases are described in the global scale (Sect. 5.2.1) and regional scale within the high-resolution domain of the VR simulations (Appendix F). It is noted that the biases are largely inherited from the CAM5.4 physics parameterizations, while some model sensitivities to resolutions and/or timestep lengths are different from those reported in previous studies using the CAM physics. Precipitation changes with resolution is likely due to the resolution-dependent tuning of the convection timescale in the ZM deep convection scheme, highlighting a potential benefit and need for more systematic efforts of model tuning in VR downscaling. We also expect that the model biases mentioned above will be reduced in the future CAM-MPAS (SIMA-MPAS) downscaling simulations coupled to the CAM6 physics parameterizations. A different deep convection parameterization, the



Grell-Freitas scheme (Grell and Freitas, 2014), is being ported to SIMA-MPAS to alleviate several weaknesses in the CAM-MPAS VR configuration (Jang et al., 2022).

655 Looking ahead, an important next step would be to officially incorporate VR models into coordinated downscaling programs  
such as CORDEX (e.g., Prein et al., 2022). Participation of VR models allows direct and more comprehensive intercomparison  
of limited-area and global VR models. As our analyses of soil state and large-scale circulations suggest, some adaptations of  
the experimental protocol and analysis scope are required to address differences between the two modeling framework. Having  
both limited-area and VR models in a coordinated project may also facilitate interactions between global and regional climate  
modeling communities, which could accelerate model development and workflow improvement to further reduce uncertainties  
660 in regional climate dataset.

*Author contributions.* KS, LRL, WJG, and LM designed the experiments and KS carried them out. SM guided post-processing of the MPAS  
output in accordance with the NA-CORDEX protocol. CMZ, WCS, and CZ contributed to porting the MPAS model into the CESM code. KS,  
CMZ, JJ, BEH, WCS, and AG regularly participated in monthly meetings to provide feedback on technical and scientific problems. CMZ,  
JJ, WCS, AG, and CZ provided further help to solve technical problems. SL provided HPC support for the simulations and help obtaining  
665 usage data of the NERSC systems. KS prepared the manuscript with contributions from LRL, JJ, SM, BEH, WCS, WJG, and SL.

*Competing interests.* no competing interests are present

## 7 Code and data availability

Post-processed monthly and subset of daily variables ("essential" and "high priority" categories in the NA-CORDEX archive)  
are available from the Pacific Northwest National Laboratory DataHub (Sakaguchi et al., 2022) ([https://data.pnnl.gov/group/](https://data.pnnl.gov/group/nodes/dataset/13285)  
670 [nodes/dataset/13285](https://data.pnnl.gov/group/nodes/dataset/13285)). All the post-processed and raw model outputs are available from the NERSC High Performance Storage  
System (HPSS) through the NERSC Science Gateway Service ([https://portal.nersc.gov/archive/home/k/ksa/www/FACETS/](https://portal.nersc.gov/archive/home/k/ksa/www/FACETS/CAM-MPAS)  
[CAM-MPAS](https://portal.nersc.gov/archive/home/k/ksa/www/FACETS/CAM-MPAS)).

The official version of the CEMS model is available as a public domain software from the project website (<https://www.cesm.ucar.edu/models/>). The particular version of the experimental CAM-MPAS code used for this study is archived on Zenodo  
675 (Sakaguchi and Harrop, 2022) (<https://doi.org/10.5281/zenodo.7262209>). A set of input data files to reproduce the simulations  
reported here is available on Zenodo as well (Sakaguchi, 2022)(<https://doi.org/10.5281/zenodo.7490129>).

*Acknowledgements.* This work is funded by the U.S. Department of Energy, Office of Science, Office of Biological and Environmental  
Research program under Award DE- SC0016605 "A framework for improving analysis and modeling of Earth system and intersectoral  
dynamics at regional scales" as part of the Regional and Global Model Analysis (RGMA) and MultiSector Dynamics (MSD) program



680 areas. Some data analysis and collaborative work are also supported by the RGMA program area through the Water Cycle and Climate  
Extremes Modeling (WACCeM) scientific focus area. Chun Zhao was supported by the USTC Research Funds of the Double First-Class  
Initiative (YD2080002007) and the Strategic Priority Research Program of Chinese Academy of Sciences (XDB41000000). We acknowl-  
edge technical contributions from Michael Duda, Sang-Hun Park, and Peter Lauritzen to the CAM-MPAS code. This research used re-  
sources of the National Energy Research Scientific Computing Center (NERSC), a U.S. Department of Energy Office of Science User  
685 Facility operated under Contract No. DE-AC02-05CH11231. Advice from the NERSC user support for resolving technical issues is greatly  
appreciated. The following software is used for processing model input and output data: netCDF Operators (NCO) version 4.7.0 (Zender  
2017), NCAR Command Language (NCL) version 6.4 (UCAR/NCAR/CISL/TDD, 2017), GNU Parallel (Tange 2018), TaskFarmer (NERSC,  
<https://docs.nersc.gov/jobs/workflow/taskfarmer/>). Lastly, the authors thank the anonymous reviewers for their thorough review and sugges-  
tions that improved the clarity and fidelity of the manuscript.

690 **References**

- Adler, R. F., Huffman, G. J., Chang, A., Ferraro, R., Xie, P.-P., Janowiak, J., Rudolf, B., Schneider, U., Curtis, S., Bolvin, D. T., Gruber, A., Susskind, J., Arkin, P., and Nelkin, E.: The Version-2 Global Precipitation Climatology Project (GPCP) monthly precipitation analysis (1979 – Present ), *Journal of Hydrometeorology*, 4, 1147–1167, 2003.
- Allen, T., Daley, C. S., Doerfler, D., Austin, B., and Wright, N. J.: Performance and energy usage of workloads on KNL and haswell architectures, *Lecture Notes in Computer Science (including subseries Lecture Notes in Artificial Intelligence and Lecture Notes in Bioinformatics)*, 10724 LNCS, 236–249, [https://doi.org/10.1007/978-3-319-72971-8\\_12](https://doi.org/10.1007/978-3-319-72971-8_12), 2018.
- 695 Atmosphere Model Working Group: CAM5.4: Final configuration AMWG diagnostic package, <https://webext.cgd.ucar.edu/FAMIP/f.e13.FAMIPC5.f09{ }f09{ }beta17{ }cam5.4{ }alpha03.002/atm/f.e13.FAMIPC5.f09{ }f09{ }beta17{ }cam5.4{ }alpha03.002-obs/>, 2015.
- 700 Atmospheric Model Working Group: Atmospheric Model Working Group (AMWG) diagnostics package, 2014.
- Bacmeister, J. T., Wehner, M. F., Neale, R. B., Gettelman, A., Hannay, C., Lauritzen, P. H., Caron, J. M., and Truesdale, J. E.: Exploratory high-resolution climate simulations using the Community Atmosphere Model (CAM), *Journal of Climate*, 27, 3073–3099, <https://doi.org/10.1175/JCLI-D-13-00387.1>, <http://journals.ametsoc.org/doi/abs/10.1175/JCLI-D-13-00387.1>, 2014.
- Balaji, V., Boville, B., Cheung, S., Collins, N., Cruz, C., Silva, A., Deluca, C., Fainchtein, R. D., Eaton, B., Hallberg, B., Henderson, T., Hill, C., Iredell, M., Jacob, R., Jones, P., Kluzek, E., Kauffman, B., Larson, J., Li, P., Liu, F., Michalakes, J., Murphy, S., Neckels, D., Kuinghttons, R. O., Oehmke, B., Panaccione, C., Rosinski, J., Sawyer, W., Schwab, E., Smithline, S., Spector, W., Stark, D., Suarez, M., Swift, S., Theurich, G., Trayanov, A., Vasquez, S., Wolfe, J., Yang, W., Young, M., and Zaslavsky, L.: Earth System Modeling Framework ESMF Reference Manual for Fortran Version 7.1.0r, Tech. rep., The Earth System Modeling Framework, 2018.
- 705 Barnes, T., Cook, B., Deslippe, J., Doerfler, D., Friesen, B., He, Y., Kurth, T., Koskela, T., Lobet, M., Malas, T., Oliker, L., Ovsyannikov, A., Sarje, A., Vay, J. L., Vincenti, H., Williams, S., Carrier, P., Wichmann, N., Wagner, M., Kent, P., Kerr, C., and Dennis, J.: Evaluating and optimizing the NERSC workload on knights landing, *Proceedings of PMBS 2016: 7th International Workshop on Performance Modeling, Benchmarking and Simulation of High Performance Computing Systems - Held in conjunction with SC 2016: The International Conference for High Performance Computing, Networking, St.*, pp. 43–53, <https://doi.org/10.1109/PMBS.2016.010>, 2017.
- 710 Bogenschutz, P. A., Gettelman, A., Hannay, C., Larson, V. E., Neale, R. B., Craig, C., and Chen, C.-C.: The path to CAM6: coupled simulations with CAM5.4 and CAM5.5, *Geoscientific Model Development*, 11, 235–255, <https://doi.org/10.5194/gmd-11-235-2018>, <https://www.geosci-model-dev.net/11/235/2018/>, 2018.
- Bretherton, C. S. and Park, S.: A New Moist Turbulence Parameterization in the Community Atmosphere Model, *Journal of Climate*, 22, 3422–3448, <https://doi.org/10.1175/2008JCLI2556.1>, <http://journals.ametsoc.org/doi/abs/10.1175/2008JCLI2556.1>, 2009.
- Brohan, P., Kennedy, J. J., Harris, I., Tett, S. F. B., and Jones, P. D.: Uncertainty estimates in regional and global observed temperature changes: A new data set from 1850, *Journal of Geophysical Research*, 111, <https://doi.org/10.1029/2005JD006548>, <http://www.agu.org/pubs/crossref/2006/2005JD006548.shtml>, 2006.
- 720 Bukovsky, M. S., McCrary, R. R., Seth, A., and Mearns, L. O.: A mechanistically credible, poleward shift in warm-season precipitation projected for the U.S. Southern Great Plains?, *Journal of Climate*, 30, 8275–8298, <https://doi.org/10.1175/JCLI-D-16-0316.1>, 2017.
- CESM: CCSM4 half-degree runs, <https://www.earthsystemgrid.org/dataset/ucar.cgd.cesm4.CCSM4-HDEG.html>, 2016.
- 725 CESM Software Engineering Group: CESM1.2 User Guide, <https://www.cesm.ucar.edu/models/cesm1.2/cesm/doc/usersguide/book1.htmlhttps://www.cesm.ucar.edu/models/cesm1.2/cesm/doc/usersguide/x2417.html>, 2014.

- Chang, H.-i., Castro, C. L., Carrillo, C. M., and Dominguez, F.: The more extreme nature of U.S. warm season climate in the recent observational record and two “well-performing” dynamically downscaled CMIP3 models, *Journal of Geophysical Research: Atmospheres*, 120, 8244–8263, <https://doi.org/10.1002/2015JD023333>, <https://www.nature.com/articles/175238c0https://onlinelibrary.wiley.com/doi/10.1002/2015JD023333>, 2015.
- 730 Chen, C. T. and Knutson, T.: On the verification and comparison of extreme rainfall indices from climate models, *Journal of Climate*, 21, 1605–1621, <https://doi.org/10.1175/2007JCLI1494.1>, 2008.
- Christensen, O. B., Gutowski, W. J., Nikulin, G., and Legutke, S.: CORDEX Archive Design, Tech. Rep. March, CORDEX, 2014.
- Christenson, C. E., Martin, J. E., and Handlos, Z. J.: A synoptic climatology of Northern Hemisphere, cold season polar and subtropical jet superposition events, *Journal of Climate*, 30, 7231–7246, <https://doi.org/10.1175/JCLI-D-16-0565.1>, 2017.
- 735 Coburn, J. and Pryor, S. C.: Differential Credibility of Climate Modes in CMIP6, *Journal of Climate*, 34, 8145–8164, <https://doi.org/10.1175/JCLI-D-21-0359.1>, <https://journals.ametsoc.org/view/journals/clim/34/20/JCLI-D-21-0359.1.xml>, 2021.
- CORDEX: CORDEX domains for model integrations, Tech. rep., WCRP, [https://cordex.org/wp-content/uploads/2012/11/CORDEX-domain-description\\_{\\_}231015.pdf](https://cordex.org/wp-content/uploads/2012/11/CORDEX-domain-description_{_}231015.pdf), 2015.
- 740 Cosgrove, B. A., Lohmann, D., Mitchell, K. E., Houser, P. R., Wood, E. F., Schaake, J. C., Robock, A., Sheffield, J., Duan, Q., Luo, L., Higgins, R. W., Pinker, R. T., and Tarpley, J. D.: Land surface model spin-up behavior in the North American Land Data Assimilation System (NLDAS), *Journal of Geophysical Research: Atmospheres*, 108, <https://doi.org/10.1029/2002jd003316>, 2003.
- Danabasoglu, G., Lamarque, J., Bacmeister, J., Bailey, D. A., DuVivier, A. K., Edwards, J., Emmons, L. K., Fasullo, J., Garcia, R., Gettelman, A., Hannay, C., Holland, M. M., Large, W. G., Lauritzen, P. H., Lawrence, D. M., Lenaerts, J. T. M., Lindsay, K., Lipscomb, W. H., Mills, M. J., Neale, R., Oleson, K. W., Otto-Bliesner, B., Phillips, A. S., Sacks, W., Tilmes, S., Kampenhout, L., Versteinsten, M., Bertini, A., Dennis, J., Deser, C., Fischer, C., Fox-Kemper, B., Kay, J. E., Kinnison, D., Kushner, P. J., Larson, V. E., Long, M. C., Mickelson, S., Moore, J. K., Nienhouse, E., Polvani, L., Rasch, P. J., and Strand, W. G.: The Community Earth System Model Version 2 (CESM2), *Journal of Advances in Modeling Earth Systems*, 12, 1–35, <https://doi.org/10.1029/2019MS001916>, <https://onlinelibrary.wiley.com/doi/10.1029/2019MS001916>, 2020.
- 745 750 Dee, D. P., Uppala, S. M., Simmons, a. J., Berrisford, P., Poli, P., Kobayashi, S., Andrae, U., Balmaseda, M. a., Balsamo, G., Bauer, P., Bechtold, P., Beljaars, a. C. M., van de Berg, L., Bidlot, J., Bormann, N., Delsol, C., Dragani, R., Fuentes, M., Geer, a. J., Haimberger, L., Healy, S. B., Hersbach, H., Hólm, E. V., Isaksen, L., Kållberg, P., Köhler, M., Matricardi, M., McNally, a. P., Monge-Sanz, B. M., Morcrette, J.-J., Park, B.-K., Peubey, C., de Rosnay, P., Tavolato, C., Thépaut, J.-N., and Vitart, F.: The ERA-Interim reanalysis: configuration and performance of the data assimilation system, *Quarterly Journal of the Royal Meteorological Society*, 137, 553–597, <https://doi.org/10.1002/qj.828>, <http://doi.wiley.com/10.1002/qj.828>, 2011.
- 755 Dennis, J. M., Dobbins, B., Kerr, C., and Kim, Y.: Optimizing the HOMME dynamical core for multicore platforms, *International Journal of High Performance Computing Applications*, 33, 1030–1045, <https://doi.org/10.1177/1094342019849618>, 2019.
- Diaconescu, E. P., Gachon, P., and Laprise, R.: On the remapping procedure of daily precipitation statistics and indices used in regional climate model evaluation, *Journal of Hydrometeorology*, 16, 2301–2310, <https://doi.org/10.1175/JHM-D-15-0025.1>, 2015.
- 760 Dong, L., Leung, L. R., Song, F., and Lu, J.: Roles of SST versus internal atmospheric variability in winter extreme precipitation variability along the U.S. West Coast, *Journal of Climate*, 31, 8039–8058, <https://doi.org/10.1175/JCLI-D-18-0062.1>, 2018.
- Duda, M. G., Fowler, L. D., Skamarock, W. C., Roesch, C., Jacobsen, D., and Ringler, T. D.: MPAS-Atmosphere Model User’s Guide Version 4.0, Tech. rep., NCAR, Boulder, Colo., 2015.

- Duda, M. G., Fowler, L. D., Skamarock, W. C., Roesch, C., Jacobsen, D., and Ringler, T. D.: MPAS-Atmosphere Model User's Guide Version 7.0, Tech. rep., NCAR, Boulder, Colo., 2019.
- 765 Elshamy, M. E., Princz, D., Sapriza-Azuri, G., Abdelhamed, M. S., Pietroniro, A., Wheeler, H. S., and Razavi, S.: On the configuration and initialization of a large-scale hydrological land surface model to represent permafrost, *Hydrology and Earth System Sciences*, 24, 349–379, <https://doi.org/10.5194/hess-24-349-2020>, <https://hess.copernicus.org/articles/24/349/2020/>, 2020.
- English, J. M., Kay, J. E., Gettelman, A., Liu, X., Wang, Y., Zhang, Y., and Chepfer, H.: Contributions of clouds, surface albedos, and mixed-  
770 phase ice nucleation schemes to Arctic radiation biases in CAM5, *Journal of Climate*, 27, 5174–5197, <https://doi.org/10.1175/JCLI-D-13-00608.1>, 2014.
- Eyring, V., Bony, S., Meehl, G. A., Senior, C. A., Stevens, B., Stouffer, R. J., and Taylor, K. E.: Overview of the Coupled Model Intercomparison Project Phase 6 (CMIP6) experimental design and organization, *Geoscientific Model Development*, 9, 1937–1958, <https://doi.org/10.5194/gmd-9-1937-2016>, 2016.
- 775 Feng, Z., Song, F., Sakaguchi, K., and Leung, L. R.: Evaluation of mesoscale convective systems in climate simulations: Methodological development and results from MPAS-CAM over the United States, *Journal of Climate*, 34, 2611–2633, <https://doi.org/10.1175/JCLI-D-20-0136.1>, 2021.
- Fowler, H. J., Blenkinsop, S., and Tebaldi, C.: Linking climate change modelling to impacts studies: recent advances in downscaling techniques for hydrological modelling, *International Journal of Climatology*, 27, 1547–1578, <https://doi.org/10.1002/joc.1556>, <http://doi.wiley.com/10.1002/joc.1556>, 2007.
- 780 Fowler, L. D., Skamarock, W. C., Grell, G. A., Freitas, S. R., and Duda, M. G.: Analyzing the Grell-Freitas Convection Scheme from Hydrostatic to Nonhydrostatic Scales within a Global Model, *Monthly Weather Review*, 144, 2285–2306, <https://doi.org/10.1175/MWR-D-15-0311.1>, 2016.
- Fox-Rabinovitz, M. S., Stenchikov, G. L., Suarez, Max, J., Takacs, L. L., and Govindaraju, R. C.: A Uniform- and Variable-Resolution  
785 Stretched-Grid GCM Dynamical Core with Realistic Orography, *Monthly weather review*, 128, 1883–1898, 2000.
- Fox-Rabinovitz, M. S., Côté, J., Dugas, B., Déqué, M., and McGregor, J. L.: Variable resolution general circulation models: Stretched-grid model intercomparison project (SGMIP), *Journal of Geophysical Research*, 111, D16 104, <https://doi.org/10.1029/2005JD006520>, <http://doi.wiley.com/10.1029/2005JD006520>, 2006.
- Fuhrer, O., Chadha, T., Hoefler, T., Kwasniewski, G., Lapillonne, X., Leutwyler, D., Lüthi, D., Osuna, C., Schär, C., Schulthess, T. C.,  
790 and Vogt, H.: Near-global climate simulation at 1km resolution: Establishing a performance baseline on 4888 GPUs with COSMO 5.0, *Geoscientific Model Development*, 11, 1665–1681, <https://doi.org/10.5194/gmd-11-1665-2018>, 2018.
- Gates, W. L.: AMIP: The Atmospheric Model Intercomparison Project, *Bulletin of the American Meteorological Society*, 73, 1962–1970, 1992.
- Geil, K. L. and Zeng, X.: Quantitative characterization of spurious numerical oscillations in 48 CMIP5 models, *Geophysical Research Letters*,  
795 42, 1–8, <https://doi.org/10.1002/2015GL063931>.Received, 2015.
- Gesch, D. B. and Larson, K. S.: Techniques for development of global 1-kilometer digital elevation models, *Pecora Thirteen, Human Interactions With the Environment-Perspectives from Space*, pp. 1–6, 1996.
- Gettelman, A. and Morrison, H.: Advanced two-moment bulk microphysics for global models. Part I: Off-line tests and comparison with other schemes, *Journal of Climate*, 28, 1268–1287, <https://doi.org/10.1175/JCLI-D-14-00102.1>, 2015.

- 800 Gettelman, A., Morrison, H., Santos, S., Bogenschütz, P., and Caldwell, P. M.: Advanced two-moment bulk microphysics for global models. Part II: Global model solutions and aerosol-cloud interactions, *Journal of Climate*, 28, 1288–1307, <https://doi.org/10.1175/JCLI-D-14-00103.1>, <http://journals.ametsoc.org/doi/abs/10.1175/JCLI-D-14-00103.1>, 2015.
- Gettelman, A., Callaghan, P., Larson, V. E., Zarzycki, C. M., Bacmeister, J. T., Lauritzen, P. H., Bogenschütz, P. A., and Neale, R. B.: Regional Climate Simulations With the Community Earth System Model, *Journal of Advances in Modeling Earth Systems*, 10, 1245–  
805 1265, <https://doi.org/10.1002/2017MS001227>, <http://doi.wiley.com/10.1002/2017MS001227>, 2018.
- Gettelman, A., Barth, M. C., Hanli, L., Skamarock, W. C., and Powers, J. G.: The System for Integrated Modeling of the Atmosphere (SIMA): Unifying community modeling for Weather, Climate, Air Quality and Geospace Applications, 2021.
- Giorgetta, M. A., Jungclaus, J., Reick, C. H., Legutke, S., Bader, J., Böttinger, M., Brovkin, V., Crueger, T., Esch, M., Fieg, K., Glushak, K., Gayler, V., Haak, H., Hollweg, H.-D., Ilyina, T., Kinne, S., Kornblueh, L., Matei, D., Mauritsen, T., Mikolajewicz, U., Mueller, W.,  
810 Notz, D., Pithan, F., Raddatz, T., Rast, S., Redler, R., Roeckner, E., Schmidt, H., Schnur, R., Segschneider, J., Six, K. D., Stockhause, M., Timmreck, C., Wegner, J., Widmann, H., Wieners, K.-H., Claussen, M., Marotzke, J., and Stevens, B.: Climate and carbon cycle changes from 1850 to 2100 in MPI-ESM simulations for the Coupled Model Intercomparison Project phase 5, *Journal of Advances in Modeling Earth Systems*, 5, 572–597, <https://doi.org/10.1002/jame.20038>, 2013.
- Giorgi, F.: Thirty Years of Regional Climate Modeling: Where Are We and Where Are We Going next?, *Journal of Geophysical Research: Atmospheres*, 124, 5696–5723, <https://doi.org/10.1029/2018JD030094>, 2019.  
815
- Giorgi, F. and Gutowski, W. J.: Regional Dynamical Downscaling and the CORDEX Initiative, *Annual Review of Environment and Resources*, 40, 467–490, <https://doi.org/10.1146/annurev-environ-102014-021217>, 2015.
- Giorgi, F. and Mearns, L. O.: Approaches to the simulation of regional climate change: A review, *Reviews of Geophysics*, 29, 191, <https://doi.org/10.1029/90RG02636>, <http://doi.wiley.com/10.1029/90RG02636>, 1991.
- 820 Grell, G. A. and Freitas, S. R.: A scale and aerosol aware stochastic convective parameterization for weather and air quality modeling, *Atmospheric Chemistry and Physics*, 14, 5233–5250, <https://doi.org/10.5194/acp-14-5233-2014>, <http://www.atmos-chem-phys.net/14/5233/2014/>, 2014.
- Gross, M., Wan, H., Rasch, P. J., Caldwell, P. M., Williamson, D. L., Klocke, D., Jablonowski, C., Thatcher, D. R., Wood, N., Cullen, M., Beare, B., Willett, M., Lemarié, F., Blayo, E., Malardel, S., Termonia, P., Gassmann, A., Lauritzen, P. H., Johansen, H., Zarzycki, C. M., Sakaguchi, K., Leung, R., Gross, M., Wan, H., Rasch, P. J., Caldwell, P. M., Williamson, D. L., Klocke, D., Jablonowski, C., Thatcher, D. R., Wood, N., Cullen, M., Beare, B., Willett, M., Lemarié, F., Blayo, E., Malardel, S., Termonia, P., Gassmann, A., Lauritzen, P. H., Johansen, H., Zarzycki, C. M., Sakaguchi, K., and Leung, R.: Physics–Dynamics Coupling in weather, climate and Earth system models: Challenges and recent progress, *Monthly Weather Review*, pp. MWR–D–17–0345.1, <https://doi.org/10.1175/MWR-D-17-0345.1>, <http://journals.ametsoc.org/doi/10.1175/MWR-D-17-0345.1>, 2018.
- 830 Gutowski Jr., W. J., Ullrich, P. A., Hall, A., Leung, L. R., O’Brien, T. A., Patricola, C. M., Arritt, R. W., Bukovsky, M. S., Calvin, K. V., Feng, Z., Jones, A. D., Kooperman, G. J., Monier, E., Pritchard, M. S., Pryor, S. C., Qian, Y., Rhoades, A. M., Roberts, A. F., Sakaguchi, K., Urban, N., Zarzycki, C., O’Brien, T. A., Patricola, C. M., Arritt, R. W., Bukovsky, M. S., Calvin, K. V., Feng, Z., Jones, A. D., Kooperman, G. J., Monier, E., Pritchard, M. S., Pryor, S. C., Qian, Y., Rhoades, A. M., Roberts, A. F., Sakaguchi, K., Urban, N., Zarzycki, C., Gutowski, W. J. J., Ullrich, P. A., Hall, A., Leung, L. R., O’Brien, T. A., Patricola, C. M., Arritt, R. W., Bukovsky, M. S., Calvin, K. V.,  
835 Feng, Z., Jones, A. D., Kooperman, G. J., Monier, E., Pritchard, M. S., Pryor, S. C., Qian, Y., Rhoades, A. M., Roberts, A. F., Sakaguchi, K., Urban, N., and Zarzycki, C.: The Ongoing Need for High-Resolution Regional Climate Models, *American Meteorological Society*, 101, 664–683, 2020.

- Haarsma, R. J., Roberts, M. J., Vidale, P. L., Catherine, A., Bellucci, A., Bao, Q., Chang, P., Corti, S., Fučkar, N. S., Guemas, V., Von Hardenberg, J., Hazeleger, W., Kodama, C., Koenigk, T., Leung, L. R., Lu, J., Luo, J. J., Mao, J., Mizielinski, M. S., Mizuta, R., Nobre, P.,  
840 Satoh, M., Scoccimarro, E., Semmler, T., Small, J., and Von Storch, J. S.: High Resolution Model Intercomparison Project (HighResMIP v1.0) for CMIP6, *Geoscientific Model Development*, 9, 4185–4208, <https://doi.org/10.5194/gmd-9-4185-2016>, 2016.
- Hager, G. and Wellein, G.: *Introduction to High Performance Computing for Scientists and Engineers*, CRC Press, Boca Raton, 2011.
- Hagos, S., Leung, L. R., Rauscher, S. A., and Ringler, T.: Error characteristics of two grid refinement approaches in aquaplanet simulations: MPAS-A and WRF, *Monthly Weather Review*, 141, 3022–3036, <https://doi.org/10.1175/MWR-D-12-00338.1>, <http://journals.ametsoc.org/doi/abs/10.1175/MWR-D-12-00338.1>, 2013.  
845
- Hagos, S., Ruby Leung, L., Zhao, C., Feng, Z., and Sakaguchi, K.: How Do Microphysical Processes Influence Large-Scale Precipitation Variability and Extremes?, *Geophysical Research Letters*, pp. 1661–1667, <https://doi.org/10.1002/2017GL076375>, 2018.
- He, H.: *Advanced OpenMP and CESM Case Study*, <https://www.nersc.gov/assets/Uploads/Advanced-OpenMP-CESM-NUG2016-He.pdf>, 2016.
- 850 He, Y., Cook, B., Deslippe, J., Friesen, B., Gerber, R., Hartman-Baker, R., Koniges, A., Kurth, T., Leak, S., Yang, W.-S., Zhao, Z., Baron, E., and Hauschildt, P.: Preparing NERSC users for Cori, a Cray XC40 system with Intel many integrated cores, *Concurrency and Computation: Practice and Experience*, 30, e4291, <https://doi.org/10.1002/cpe.4291>, <https://onlinelibrary.wiley.com/doi/10.1002/cpe.4291>, 2018.
- Heinzeller, D., Duda, M. G., and Kunstmann, H.: Towards convection-resolving, global atmospheric simulations with the Model for Prediction Across Scales (MPAS) v3.1: An extreme scaling experiment, *Geoscientific Model Development*, 9, 77–110,  
855 <https://doi.org/10.5194/gmd-9-77-2016>, 2016.
- Herrington, A. R. and Reed, K. A.: On resolution sensitivity in the Community Atmosphere Model, *Quarterly Journal of the Royal Meteorological Society*, pp. 3789–3807, <https://doi.org/10.1002/qj.3873>, 2020.
- Hourdin, F., Mauritsen, T., Gettelman, A., Golaz, J. C., Balaji, V., Duan, Q., Folini, D., Ji, D., Klocke, D., Qian, Y., Rauser, F., Rio, C., Tomassini, L., Watanabe, M., and Williamson, D.: The art and science of climate model tuning, *Bulletin of the American Meteorological  
860 Society*, 98, 589–602, <https://doi.org/10.1175/BAMS-D-15-00135.1>, 2017.
- Huang, X., Rhoades, A. M., Ullrich, P. A., and Zarzycki, C. M.: An evaluation of the variable-resolution CESM for modeling California’s climate, *Journal of Advances in Modeling Earth Systems*, 8, 345–369, <https://doi.org/10.1002/2013MS000282>, 2016.
- Huang, X., Gettelman, A., Skamarock, W. C., Lauritzen, P. H., Curry, M., Herrington, A., Truesdale, J. T., and Duda, M.: Advancing Precipitation Prediction Using a New Generation Storm-resolving Model Framework – SIMA-MPAS (V1.0): a Case Study over the  
865 Western United States, *Geoscientific Model Development Discussions*, 2022, 1–23, <https://gmd.copernicus.org/preprints/gmd-2022-111/>, 2022.
- Hunke, E. C. and Lipscomb, W. H.: *CICE: The Los Alamos Sea Ice Model, Documentation and Software, Version 4.0*, Tech. rep., Los Alamos National Laboratory, Los Alamos, 2010.
- Iacono, M. J., Delamere, J. S., Mlawer, E. J., Shephard, M. W., Clough, S. A., and Collins, W. D.: Radiative forcing by long-lived  
870 greenhouse gases: Calculations with the AER radiative transfer models, *Journal of Geophysical Research Atmospheres*, 113, 2–9, <https://doi.org/10.1029/2008JD009944>, 2008.
- Jablonowski, C. and Williamson, D. L.: The Pros and Cons of Diffusion, Filters and Fixers in Atmospheric General Circulation Models, in: *Numerical Techniques for Global Atmospheric Models*, edited by Lauritzen, P., Jablonowski, C., Taylor, M., and Nair, R., vol. 80 of *Lecture Notes in Computational Science and Engineering*, chap. 13, pp. 381–493, Springer Berlin Heidelberg, Berlin, Heidelberg,  
875 <https://doi.org/10.1007/978-3-642-11640-7>, <http://link.springer.com/10.1007/978-3-642-11640-7>, 2011.

- Ji, H., Nan, Z., Hu, J., Zhao, Y., and Zhang, Y.: On the Spin-Up Strategy for Spatial Modeling of Permafrost Dynamics: A Case Study on the Qinghai-Tibet Plateau, *Journal of Advances in Modeling Earth Systems*, 14, <https://doi.org/10.1029/2021MS002750>, <https://onlinelibrary.wiley.com/doi/10.1029/2021MS002750>, 2022.
- Ju, L., Ringler, T., and Gunzburger, M.: Voronoi tessellations and their application to climate and global modeling, in: *Numerical Techniques for Global Atmospheric Models*, edited by Lauritzen, P., Jablonowski, C., Taylor, M., and Nair, R., vol. 80 of *Lecture Notes in Computational Science and Engineering*, chap. 10, pp. 313–342, Springer Berlin Heidelberg, Berlin, Heidelberg, <https://doi.org/10.1007/978-3-642-11640-7>, <http://link.springer.com/10.1007/978-3-642-11640-7>, 2011.
- Kiehl, J. T., Schneider, T. L., Rasch, P. J., Barth, M. C., and Wong, J.: Radiative forcing due to sulfate aerosols from simulations with the National Center for Atmospheric Research Community Climate Model, Version 3, *Journal of Geophysical Research : Atmospheres*, 105, 1441–1457, <https://doi.org/10.1029/1999JD900495>, 2000.
- King, M. D., Menzel, W. P., Kaufman, Y. J., Tanré, D., Gao, B.-c., Platnick, S., Ackerman, S. A., Remer, L. A., Pincus, R., and Hubanks, P. A.: Cloud and Aerosol Properties, Precipitable Water, and Profiles of Temperature and Water Vapor from MODIS, *IEEE Transactions on Geoscience and Remote Sensing*, 41, 442–458, 2003.
- Klemp, J. B.: A Terrain-Following Coordinate with Smoothed Coordinate Surfaces, *Monthly Weather Review*, 139, 2163–2169, <https://doi.org/10.1175/MWR-D-10-05046.1>, <http://journals.ametsoc.org/doi/abs/10.1175/MWR-D-10-05046.1>, 2011.
- Kluzek, E.: CCSM Research Tools : CLM4.0 User’s Guide Documentation, <https://www.cesm.ucar.edu/models/ccsm4.0/clm/models/Ind/clm/doc/UsersGuide/book1.html>, 2010.
- Lauritzen, P. H. and Truesdale, J. E.: SIMA dynamical core update, <https://www.cgd.ucar.edu/cms/pel/papers/L2021SIMA.pdf><https://www.cesm.ucar.edu/events/workshops/2021/>, 2021.
- Lauritzen, P. H., Mirin, a. a., Truesdale, J., Raeder, K., Anderson, J. L., Bacmeister, J., and Neale, R. B.: Implementation of new diffusion/filtering operators in the CAM-FV dynamical core, *International Journal of High Performance Computing Applications*, 26, 63–73, <https://doi.org/10.1177/1094342011410088>, 2012.
- Lauritzen, P. H., Bacmeister, J. T., Callaghan, P. F., and Taylor, M. A.: NCAR-Topo (v1.0): NCAR global model topography generation software for unstructured grids, *Geoscientific Model Development*, 8, 3975–3986, <https://doi.org/10.5194/gmd-8-3975-2015>, 2015.
- Lauritzen, P. H., Nair, R. D., Herrington, A. R., Callaghan, P., Goldhaber, S., Dennis, J. M., Bacmeister, J. T., Eaton, B. E., Zarzycki, C. M., Taylor, M. A., Ullrich, P. A., Dubos, T., Gettelman, A., Neale, R. B., Dobbins, B., Reed, K. A., Hannay, C., Medeiros, B., Benedict, J. J., and Tribbia, J. J.: NCAR Release of CAM-SE in CESM2.0: A Reformulation of the Spectral Element Dynamical Core in Dry-Mass Vertical Coordinates With Comprehensive Treatment of Condensates and Energy, *Journal of Advances in Modeling Earth Systems*, 10, 1537–1570, <https://doi.org/10.1029/2017MS001257>, 2018.
- Lawrence, D. M., Slater, A. G., Romanovsky, V. E., and Nicolsky, D. J.: Sensitivity of a model projection of near-surface permafrost degradation to soil column depth and representation of soil organic matter, *Journal of Geophysical Research*, 113, F02011, <https://doi.org/10.1029/2007JF000883>, <http://doi.wiley.com/10.1029/2007JF000883>, 2008.
- Lawrence, D. M., Oleson, K. W., Flanner, M. G., Thornton, P. E., Swenson, S. C., Lawrence, P. J., Zeng, X., Yang, Z.-L., Levis, S., Sakaguchi, K., Bonan, G. B., and Slater, A. G.: Parameterization improvements and functional and structural advances in Version 4 of the Community Land Model, *Journal of Advances in Modeling Earth Systems*, 3, 1–27, <https://doi.org/10.1029/2011MS000045>, <http://james.agu.org/index.php/JAMES/article/view/v3n1/v3n1><http://doi.wiley.com/10.1029/2011MS000045>, 2011.

- Lawrence, D. M., Slater, A. G., and Swenson, S. C.: Simulation of Present-Day and Future Permafrost and Seasonally Frozen Ground Conditions in CCSM4, *Journal of Climate*, 25, 2207–2225, <https://doi.org/10.1175/JCLI-D-11-00334.1>, <http://journals.ametsoc.org/doi/10.1175/JCLI-D-11-00334.1>, 2012.
- 915 Lee, S. and Kim, H.-K.: The dynamical relationship between subtropical and eddy-driven jets, *Journal of the Atmospheric Sciences*, 60, 1490–1503, 2003.
- Leung, L. R. and Qian, Y.: Atmospheric rivers induced heavy precipitation and flooding in the western U.S. simulated by the WRF regional climate model, *Geophysical Research Letters*, 36, 1–6, <https://doi.org/10.1029/2008GL036445>, <http://www.agu.org/pubs/crossref/2009/2008GL036445.shtml>, 2009.
- 920 Leung, L. R., Ringer, T. D., Collins, W. D., Taylor, M. A., Ashfaq, M., and Framework, A. H. E.: A hierarchical evaluation of regional climate simulations, *EOS*, 94, 297–298, <https://doi.org/10.1002/2013EO340001>, 2013.
- Liang, Y., Yang, B., Wang, M., Tang, J., Sakaguchi, K., Leung, L. R., and Xu, X.: Multiscale Simulation of Precipitation Over East Asia by Variable Resolution CAM-MPAS, *Journal of Advances in Modeling Earth Systems*, 13, 1–18, <https://doi.org/10.1029/2021MS002656>, 2021.
- 925 Lindvall, J., Svensson, G., and Hannay, C.: Evaluation of Near-Surface Parameters in the Two Versions of the Atmospheric Model in CESM1 using Flux Station Observations, *Journal of Climate*, 26, 26–44, <https://doi.org/10.1175/JCLI-D-12-00020.1>, <http://journals.ametsoc.org/doi/abs/10.1175/JCLI-D-12-00020.1>, 2013.
- Liu, X., Easter, R. C., Ghan, S. J., Zaveri, R., Rasch, P., Shi, X., Lamarque, J.-F., Gettelman, a., Morrison, H., Vitt, F., Conley, a., Park, S., Neale, R., Hannay, C., Ekman, a. M. L., Hess, P., Mahowald, N., Collins, W., Iacono, M. J., Bretherton, C. S., Flanner, M. G., and  
 930 Mitchell, D.: Toward a minimal representation of aerosols in climate models: description and evaluation in the Community Atmosphere Model CAM5, *Geoscientific Model Development*, 5, 709–739, <https://doi.org/10.5194/gmd-5-709-2012>, <http://www.geosci-model-dev.net/5/709/2012/>, 2012.
- Liu, X., Ma, P. L., Wang, H., Tilmes, S., Singh, B., Easter, R. C., Ghan, S. J., and Rasch, P. J.: Description and evaluation of a new four-mode version of the Modal Aerosol Module (MAM4) within version 5.3 of the Community Atmosphere Model, *Geoscientific Model  
 935 Development*, 9, 505–522, <https://doi.org/10.5194/gmd-9-505-2016>, 2016.
- Loeb, N. G., Wielicki, B. A., Doelling, D. R., Smith, G. L., Keyes, D. F., Kato, S., Manalo-Smith, N., and Wong, T.: Toward optimal closure of the Earth’s top-of-atmosphere radiation budget, *Journal of Climate*, 22, 748–766, <https://doi.org/10.1175/2008JCLI2637.1>, 2009.
- Loft, R.: Earth System Modeling Must Become More Energy Efficient, *Eos*, pp. 1–11, <https://doi.org/10.1029/2020eo147051>, 2020.
- Marchand, R., Mace, G. G., Ackerman, T., and Stephens, G.: Hydrometeor detection using Cloudsat - An earth-orbiting 94-GHz cloud radar,  
 940 *Journal of Atmospheric and Oceanic Technology*, 25, 519–533, <https://doi.org/10.1175/2007JTECHA1006.1>, 2008.
- McGinnis, S. and Mearns, L.: Building a climate service for North America based on the NA-CORDEX data archive, *Climate Services*, 22, 100–233, <https://doi.org/10.1016/j.cliser.2021.100233>, <https://doi.org/10.1016/j.cliser.2021.100233>, 2021.
- McGregor, J. L.: Recent developments in variable-resolution global climate modelling, *Climatic Change*, 129, 369–380, <https://doi.org/10.1007/s10584-013-0866-5>, <http://link.springer.com/10.1007/s10584-013-0866-5>, 2013.
- 945 McIlhattan, E. A., L’Ecuyer, T. S., and Miller, N. B.: Observational evidence linking arctic supercooled liquid cloud biases in CESM to snowfall processes, *Journal of Climate*, 30, 4477–4495, <https://doi.org/10.1175/JCLI-D-16-0666.1>, 2017.
- Mearns, L. O., McGinnis, S., Korytina, D., Scinocca, J. F., Kharin, S., Jiao, Y., Qian, M., Lazare, M., Winger, K., Christensen, O. B., Nikulin, G., Arritt, R. W., Herzmann, D., Bukovsky, M. S., Chang, H.-I., Castro, C., Frigon, A., and Gutowski, W. J. J.: The NA-CORDEX dataset, version 1.0., <https://doi.org/https://doi.org/10.5065/D6SJ1JCH>, <https://na-cordex.org/data.html>, 2017.



- 950 Meehl, G. A., Washington, W. M., Arblaster, J. M., Hu, A., Teng, H., Tebaldi, C., Sanderson, B. N., Lamarque, J.-F., Conley, A., Strand, W. G., and White, J. B.: Climate System Response to External Forcings and Climate Change Projections in CCSM4, *Journal of Climate*, 25, 3661–3683, <https://doi.org/10.1175/JCLI-D-11-00240.1>, <https://journals.ametsoc.org/doi/10.1175/JCLI-D-11-00240.1>, 2012.
- Meehl, G. a., Washington, W. M., Arblaster, J. M., Hu, A., Teng, H., Kay, J. E., Gettelman, A., Lawrence, D. M., Sanderson, B. M., and Strand, W. G.: Climate change projections in CESM1(CAM5) compared to CCSM4, *Journal of Climate*, 26, 6287–6308, <https://doi.org/10.1175/JCLI-D-12-00572.1>, 2013.
- 955 Mishra, S. K. and Srinivasan, J.: Sensitivity of the simulated precipitation to changes in convective relaxation time scale, *Annales Geophysicae*, 28, 1827–1846, <https://doi.org/10.5194/angeo-28-1827-2010>, 2010.
- Morcrette, C. J., Van Weverberg, K., Ma, H. Y., Ahlgrimm, M., Bazile, E., Berg, L. K., Cheng, A., Cheruy, F., Cole, J., Forbes, R., Gustafson, W. I., Huang, M., Lee, W. S., Liu, Y., Mellul, L., Merryfield, W. J., Qian, Y., Roehrig, R., Wang, Y. C., Xie, S., Xu, K. M., Zhang, C., Klein, S., and Petch, J.: Introduction to CAUSES: Description of Weather and Climate Models and Their Near-Surface Temperature Errors in 5 day Hindcasts Near the Southern Great Plains, *Journal of Geophysical Research: Atmospheres*, 123, 2655–2683, <https://doi.org/10.1002/2017JD027199>, 2018.
- 960 NCAR Research Computing: Derecho supercomputer, [https://arc.ucar.edu/knowledge\[\\_\]base/74317833](https://arc.ucar.edu/knowledge[_]base/74317833), 2022.
- Neale, R. B., Richter, J. H., and Jochum, M.: The impact of convection on ENSO: From a delayed oscillator to a series of events, *Journal of Climate*, 21, 5904–5924, <https://doi.org/10.1175/2008JCLI2244.1>, <http://journals.ametsoc.org/doi/abs/10.1175/2008JCLI2244.1>, 2008.
- 965 Neale, R. B., Chen, C.-c., Gettelman, A., Lauritzen, P. H., Park, S., Williamson, D. L., Conley, A. J., Garcia, R. R., Kinnison, D. E., Lamarque, J.-F., Marsh, D. R., Smith, A. K., Mills, M., Tilmes, S., Vitt, F., Morrison, H., Cameron-Smith, P., Collins, W. D., Iacono, M. J., Easter, R. C., Ghan, S. J., Liu, X., Rasch, P. J., and Taylor, M. A.: Description of the NCAR Community Atmosphere Model (CAM 5.0). NCAR Tech. Note NCAR/TN-486+STR, Tech. rep., NCAR, Boulder, Colo., 2010.
- 970 NERSC: NERSC Strategic Plan for FY2014–2023, Tech. rep., NERSC, 2014.
- NERSC: NERSC Technical Documentation, <https://docs.nersc.gov/>, 2018.
- NERSC: NERSC History of Systems, <https://www.nersc.gov/about/nersc-history/history-of-systems/>, 2021.
- NERSC: Perlmutter Architecture, <https://docs.nersc.gov/systems/perlmutter/architecture/>, 2022.
- Oleson, K. W., Lawrence, D. M., Gordon, B., Flanner, M. G., Kluzek, E., Peter, J., Levis, S., Swenson, S. C., Thornton, E., Dai, A., Decker, M., Dickinson, R., Feddema, J., Heald, C. L., Lamarque, J.-f., Niu, G.-y., Qian, T., Running, S., Sakaguchi, K., Slater, A., Stöckli, R., Wang, A., Yang, L., Zeng, X., and Zeng, X.: Technical Description of version 4.0 of the Community Land Model (CLM), in: NCAR Tech. Note, TN-478+STR, p. 257, Natl. Cent. for Atmos. Res., Boulder, Colo., 2010.
- 975 Onogi, K., Tsutsui, J., Koide, H., Sakamoto, M., Kobayashi, S., Hatsushika, H., Matsumoto, T., Yamazaki, N., Kamahori, H., Takahashi, K., Kadokura, S., Wada, K., Kato, K., Oyama, R., Ose, T., Mannoji, N., and Taira, R.: The JRA-25 Reanalysis, *Journal of the Meteorological Society of Japan*, 85, 369–432, <https://doi.org/10.2151/jmsj.85.369>, <http://joi.jlc.jst.go.jp/JST.JSTAGE/jmsj/85.369?from=CrossRef>, 2007.
- 980 Park, S. and Bretherton, C. S.: The University of Washington Shallow Convection and Moist Turbulence Schemes and Their Impact on Climate Simulations with the Community Atmosphere Model, *Journal of Climate*, 22, 3449–3469, <https://doi.org/10.1175/2008JCLI2557.1>, <http://journals.ametsoc.org/doi/abs/10.1175/2008JCLI2557.1>, 2009.
- 985 Park, S., Bretherton, C. S., and Rasch, P. J.: Integrating cloud processes in the Community Atmosphere Model, Version 5, *Journal of Climate*, 27, 6821–6856, <https://doi.org/10.1175/JCLI-D-14-00087.1>, <http://journals.ametsoc.org/doi/abs/10.1175/JCLI-D-14-00087.1>, 2014.

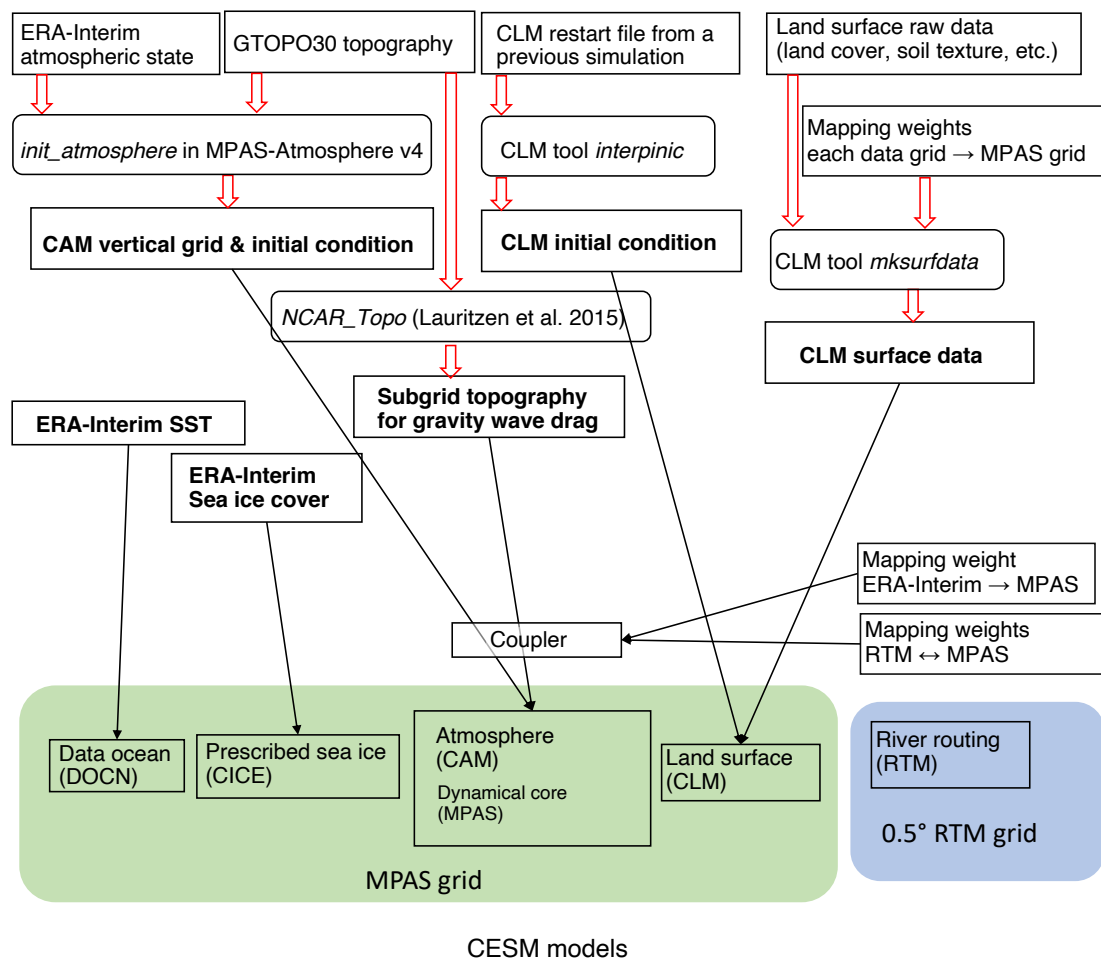
- Park, S.-H. H., Skamarock, W. C., Klemp, J. B., Fowler, L. D., and Duda, M. G.: Evaluation of global atmospheric solvers using extensions of the Jablonowski and Williamson baroclinic wave test case, *Monthly Weather Review*, 141, 3116–3129, <https://doi.org/10.1175/MWR-D-12-00096.1>, <http://journals.ametsoc.org/doi/abs/10.1175/MWR-D-12-00096.1>, 2013.
- 990 Pendergrass, A. G., Gleckler, P. J., Leung, L. R., and Jakob, C.: Benchmarking Simulated Precipitation in Earth System Models, *Bulletin of the American Meteorological Society*, 101, E814–E816, <https://doi.org/10.1175/BAMS-D-19-0318.1>, <https://journals.ametsoc.org/view/journals/bams/101/6/bamsD190318.xml>, 2020.
- Pope, V. D. and Stratton, R. A.: The processes governing horizontal resolution sensitivity in a climate model, *Climate Dynamics*, 19, 211–236, <https://doi.org/10.1007/s00382-001-0222-8>, <http://link.springer.com/10.1007/s00382-001-0222-8>, 2002.
- 995 Prein, A. F., Liu, C., Ikeda, K., Trier, S. B., Rasmussen, R. M., Holland, G. J., and Clark, M. P.: Increased rainfall volume from future convective storms in the US, *Nature Climate Change*, 7, 880–884, <https://doi.org/10.1038/s41558-017-0007-7>, <https://doi.org/10.1038/s41558-017-0007-7>, 2017.
- Prein, A. F., Ban, N., Ou, T., Tang, J., Sakaguchi, K., Collier, E., Jayanarayanan, S., Li, L., Sobolowski, S., Chen, X., Zhou, X., Lai, H. W., Sugimoto, S., Zou, L., ul Hasson, S., Ekstrom, M., Pothapakula, P. K., Ahrens, B., Stuart, R., Steen-Larsen, H. C., Leung, R., Belusic, D., Kukulies, J., Curio, J., and Chen, D.: Towards Ensemble-Based Kilometer-Scale Climate Simulations over the Third Pole Region, *Climate Dynamics*, <https://doi.org/10.1007/s00382-022-06543-3>, 2022.
- 1000 Pryor, S. C. and Schoof, J. T.: Differential credibility assessment for statistical downscaling, *Journal of Applied Meteorology and Climatology*, 59, 1333–1349, <https://doi.org/10.1175/jamc-d-19-0296.1>, 2020.
- Pryor, S. C., Barthelmie, R. J., Bukovsky, M. S., Leung, L. R., and Sakaguchi, K.: Climate change impacts on wind power generation, *Nature Reviews Earth and Environment*, 2, <https://doi.org/10.1038/s43017-020-0101-7>, <http://dx.doi.org/10.1038/s43017-020-0101-7>, 2020.
- 1005 Randel, D. L., Vonder Haar, T. H., Ringerud, M. A., Stephens, G. L., Greenwald, T. J., and Combs, C. L.: A New Global Water Vapor Dataset, *Bulletin of the American Meteorological Society*, 77, 1233–1246, [https://doi.org/10.1175/1520-0477\(1996\)077<1233:ANGWVD>2.0.CO;2](https://doi.org/10.1175/1520-0477(1996)077<1233:ANGWVD>2.0.CO;2), 1996.
- Rauscher, S. a. and Ringler, T. D.: Impact of variable-resolution meshes on midlatitude baroclinic eddies using CAM-MPAS-A, *Monthly Weather Review*, 142, 4256–4268, <https://doi.org/10.1175/MWR-D-13-00366.1>, <http://journals.ametsoc.org/doi/abs/10.1175/MWR-D-13-00366.1>, 2014.
- 1010 Rauscher, S. A., Ringler, T. D., Skamarock, W. C., and Mirin, A. a.: Exploring a global multiresolution modeling approach using aquaplanet simulations, *Journal of Climate*, 26, 2432–2452, <https://doi.org/10.1175/JCLI-D-12-00154.1>, <http://journals.ametsoc.org/doi/abs/10.1175/JCLI-D-12-00154.1>, 2013.
- 1015 Exploringaglobalmultiresolutionmodelingapproachusingaquaplanetsimulations.J.Clim.,26,2432?2452,doi:10.1175/JCLI-D-12-00154.1.0.1175/J, 2013.
- Rhoades, A. M., Huang, X., Ullrich, P. A., and Zarzycki, C. M.: Characterizing Sierra Nevada snowpack using variable-resolution CESM, *Journal of Applied Meteorology and Climatology*, 55, 173–196, <https://doi.org/10.1175/JAMC-D-15-0156.1>, 2016.
- Rhoades, A. M., Jones, A. D., and Ullrich, P. A.: Assessing Mountains as Natural Reservoirs With a Multimetric Framework, *Earth’s Future*, 6, 1221–1241, <https://doi.org/10.1002/2017EF000789>, <https://onlinelibrary.wiley.com/doi/10.1002/2017EF000789>, 2018a.
- 1020 Rhoades, A. M., Ullrich, P. A., Zarzycki, C. M., Johansen, H., Margulis, S. A., Morrison, H., Xu, Z., and Collins, W. D.: Sensitivity of Mountain Hydroclimate Simulations in Variable-Resolution CESM to Microphysics and Horizontal Resolution, *Journal of Advances in Modeling Earth Systems*, 10, 1357–1380, <https://doi.org/10.1029/2018MS001326>, <https://onlinelibrary.wiley.com/doi/10.1029/2018MS001326>, 2018b.

- 1025 Richter, J. H., Sassi, F., and Garcia, R. R.: Toward a Physically Based Gravity Wave Source Parameterization in a General Circulation Model, *Journal of the Atmospheric Sciences*, 67, 136–156, <https://doi.org/10.1175/2009JAS3112.1>, <http://journals.ametsoc.org/doi/abs/10.1175/2009JAS3112.1>, 2010.
- Ringler, T. D., Thuburn, J., Klemp, J., and Skamarock, W.: A unified approach to energy conservation and potential vorticity dynamics for arbitrarily-structured C-grids, *Journal of Computational Physics*, 229, 3065–3090, <https://doi.org/10.1016/j.jcp.2009.12.007>, <http://linkinghub.elsevier.com/retrieve/pii/S0021999109006780>, 2010.
- 1030 Ringler, T. D., Petersen, M., Higdon, R. L., Jacobsen, D., Jones, P. W., and Maltrud, M.: A multi-resolution approach to global ocean modeling, *Ocean Modelling*, 69, 211–232, <https://doi.org/10.1016/j.ocemod.2013.04.010>, <http://linkinghub.elsevier.com/retrieve/pii/S1463500313000760>, 2013.
- Roberts, M. J., Vidale, P. L., Senior, C., Hewitt, H. T., Bates, C., Berthou, S., Chang, P., Christensen, H. M., Danilov, S., Demory, M. E., Griffies, S. M., Haarsma, R., Jung, T., Martin, G., Minobe, S., Ringler, T., Satoh, M., Schiemann, R., Scoccimarro, E., Stephens, G., and Wehner, M. F.: The benefits of global high resolution for climate simulation process understanding and the enabling of stakeholder decisions at the regional scale, *Bulletin of the American Meteorological Society*, 99, 2341–2359, <https://doi.org/10.1175/BAMS-D-15-00320.1>, 2018.
- 1035 Rossow, W. B. and Schiffer, R. A.: Advances in Understanding Clouds from ISCCP, *Bulletin of the American Meteorological Society*, 80, 2261–2287, [https://doi.org/10.1175/1520-0477\(1999\)080<2261:AIUCFI>2.0.CO;2](https://doi.org/10.1175/1520-0477(1999)080<2261:AIUCFI>2.0.CO;2), 1999.
- 1040 Sakaguchi, K.: Model input data for the FACETS downscaling simulation with the CAM-MPAS model, <https://doi.org/10.5281/zenodo.7490129>, <https://doi.org/10.5281/zenodo.7490129>, 2022.
- Sakaguchi, K. and Harrop, B.: kosaka90/cesm1.5-mpasv4: Code version used for the FACETS downscaling data, <https://doi.org/10.5281/ZENODO.7262209>, <https://doi.org/10.5281/zenodo.7262209>, 2022.
- 1045 Sakaguchi, K., Leung, L. R., Zhao, C., Yang, Q., Lu, J., Hagos, S., Rauscher, S. a., Dong, L., Ringler, T. D., and Lauritzen, P. H.: Exploring a multiresolution approach using AMIP simulations, *Journal of Climate*, 28, 5549–5574, <https://doi.org/10.1175/JCLI-D-14-00729.1>, <http://journals.ametsoc.org/doi/abs/10.1175/JCLI-D-14-00729.1>, 2015.
- Sakaguchi, K., Lu, J., Leung, L. R., Zhao, C., Li, Y., and Hagos, S.: Sources and pathways of the upscale effects on the Southern Hemisphere jet in MPAS-CAM4 variable-Resolution simulations, *Journal of Advances in Modeling Earth Systems*, 8, <https://doi.org/doi:10.1002/2016MS000743>, 2016.
- 1050 Sakaguchi, K., McGinnis, S. A., Leung, L. R., Bukovsky, M. S., McCrary, R. R., and Mearns, L. O.: Differential Credibility Analysis of Dynamical Downscaling Framework with a Focus on Precipitation Characteristics over Southern Great Plains, 2021.
- Sakaguchi, K., McGinnis, S. A., Leung, L. R., Gutowski, W. J., and Dong, L.: FACETS Dynamical Downscaling Simulations over North America by the CAM-MPAS Variable-Resolution Model, <https://doi.org/https://doi.org/10.25584/PNNL.data/1895153>, <https://data.pnnl.gov/group/nodes/dataset/13285>, 2022.
- 1055 Shaw, T. A.: Mechanisms of Future Predicted Changes in the Zonal Mean Mid-Latitude Circulation, *Current Climate Change Reports*, 5, 345–357, <https://doi.org/10.1007/s40641-019-00145-8>, 2019.
- Skamarock, W. C. and Gassmann, A.: Conservative transport schemes for spherical geodesic grids: High-order flux operators for ODE-based time integration, *Monthly Weather Review*, 139, 2962–2975, <https://doi.org/10.1175/MWR-D-10-05056.1>, <http://journals.ametsoc.org/doi/abs/10.1175/MWR-D-10-05056.1>, 2011.
- 1060

- Skamarock, W. C., Klemp, J. B., Duda, M. G., Fowler, L. D., Park, S.-H., and Ringler, T. D.: A multiscale nonhydrostatic atmospheric model using Centroidal Voronoi Tessellations and C-grid staggering, *Monthly Weather Review*, 140, 3090–3105, <https://doi.org/10.1175/MWR-D-11-00215.1>, <http://journals.ametsoc.org/doi/abs/10.1175/MWR-D-11-00215.1>, 2012.
- 1065 Smid, M. and Costa, A. C.: Climate projections and downscaling techniques: a discussion for impact studies in urban systems, *International Journal of Urban Sciences*, 22, 277–307, <https://doi.org/10.1080/12265934.2017.1409132>, <https://doi.org/10.1080/12265934.2017.1409132>, 2018.
- Smith, G., Barkstrom, B. R., and Harrison, E. F.: The earth radiation budget experiment: Early validation results, *Advances in Space Research*, 7, 167–177, [https://doi.org/https://doi.org/10.1016/0273-1177\(87\)90141-4](https://doi.org/https://doi.org/10.1016/0273-1177(87)90141-4), <https://www.sciencedirect.com/science/article/pii/0273117787901414>, 1987.
- 1070 Song, F., Feng, Z., Ruby Leung, L., Houze, R. A., Wang, J., Hardin, J., and Homeyer, C. R.: Contrasting spring and summer large-scale environments associated with mesoscale convective systems over the U.S. Great Plains, *Journal of Climate*, 32, 6749–6767, <https://doi.org/10.1175/JCLI-D-18-0839.1>, 2019.
- Song, F., Feng, Z., Leung, L. R., Pokharel, B., Wang, S. Y., Chen, X., Sakaguchi, K., and chia Wang, C.: Crucial Roles of Eastward Propagating Environments in the Summer MCS Initiation Over the U.S. Great Plains, *Journal of Geophysical Research: Atmospheres*, 126, <https://doi.org/10.1029/2021JD034991>, 2021.
- 1075 Staniforth, A. and Thuburn, J.: Horizontal grids for global weather and climate prediction models: a review, *Quarterly Journal of the Royal Meteorological Society*, 138, 1–26, <https://doi.org/10.1002/qj.958>, <http://doi.wiley.com/10.1002/qj.958>, 2011.
- Susskind, J., Barnet, C. D., and Blaisdell, J. M.: Retrieval of atmospheric and surface parameters from AIRS/AMSU/HSB data in the presence of clouds, *IEEE Transactions on Geoscience and Remote Sensing*, 41, 390–409, <https://doi.org/10.1109/TGRS.2002.808236>, 2003.
- 1080 Tange, O.: GNU Parallel 2018, <https://doi.org/10.5281/zenodo.5523272>, <http://ole.tange.dk>, 2018.
- The MPAS project: MPAS home page, <http://mpas-dev.github.io/>, 2013.
- Trenberth, K. E.: Truncation and use of model-coordinate data, *Tellus*, 47A, 287–303, 1995.
- Trzaska, S. and Schnarr, E.: A review of downscaling methods for climate change projections, United States Agency for International Development by Tetra Tech ARD, pp. 1–42, 2014.
- 1085 UCAR/NCAR/CISL/TDD: The NCAR Command Language, <https://doi.org/10.5065/D6WD3XH5>, 2017a.
- UCAR/NCAR/CISL/TDD: NCL: Regridding using NCL with Earth System Modeling Framework (ESMF) software, <https://www.ncl.ucar.edu/Applications/ESMF.shtml>, 2017b.
- Uppala, S. M., Kållberg, P. W., Simmons, A. J., Andrae, U., Bechtold, V. D. C., Fiorino, M., Gibson, J. K., Haseler, J., Hernandez, A., Kelly, G. A., Li, X., Onogi, K., Saarinen, S., Sokka, N., Allan, R. P., Andersson, E., Arpe, K., Balmaseda, M. A., Beljaars, A. C. M., Berg, L. V. D., Bidlot, J., Bormann, N., Caires, S., Chevallier, F., Dethof, A., Dragosavac, M., Fisher, M., Fuentes, M., Hagemann, S., Hólm, E., Hoskins, B. J., Isaksen, I., Janssen, P. A. E. M., Jenne, R., McNally, A. P., Mahfouf, J.-F., Morcrette, J.-J., Rayner, N. A., Saunders, R. W., Simon, P., Sterl, A., Trenberth, K. E., Untch, A., Vasiljevic, D., Viterbo, P., and Woollen, J.: The ERA-40 re-analysis, *Quarterly Journal of the Royal Meteorological Society*, 131, 2961–3012, <https://doi.org/10.1256/qj.04.176>, <http://doi.wiley.com/10.1256/qj.04.176>, 2005.
- 1090 Wang, Y., Leung, L. R., McGregor, J. L., Lee, D.-K., Wang, W.-C., Ding, Y., and Kimura, F.: Regional climate modeling: Progress, challenges, and prospects, *Journal of the Meteorological Society of Japan*, 82, 1599–1628, <https://doi.org/10.2151/jmsj.82.1599>, <http://joi.jlc.jst.go.jp/JST.JSTAGE/jmsj/82.1599?from=CrossRef>, 2004.
- Wang, Y., Hu, K., Huang, G., and Tao, W.: Asymmetric impacts of El Niño and la Niña on the Pacific-North American teleconnection pattern: The role of subtropical jet stream, *Environmental Research Letters*, 16, <https://doi.org/10.1088/1748-9326/ac31ed>, 2021.

- Wehner, M. F., Reed, Kevin, A., Li, F., Prabhat, Bacmeister, J. T., Chen, C.-T., Paciorek, C. J., Gleckler, P. J., Sperber, K. R., Collins, W. D.,  
1100 Gettelman, A., and Jablonowski, C.: The effect of horizontal resolution on simulation quality in the Community Atmospheric Model,  
CAM5.1, *Journal of Advances in Modeling Earth Systems*, 6, 980–997, <https://doi.org/10.1002/2013MS000282>. Received, 2014.
- Wilby, R. L. and Dawson, C. W.: The statistical downscaling model: Insights from one decade of application, *International Journal of  
Climatology*, 33, 1707–1719, <https://doi.org/10.1002/joc.3544>, 2013.
- Wilby, R. L., Hay, L. E., Gutowski, W. J., Arritt, R. W., Takle, E. S., Pan, Z., Leavesley, G. H., and Clark, M. P.: Hydrolog-  
1105 ical responses to dynamically and statistically downscaled climate model output, *Geophysical Research Letters*, 27, 1199–1202,  
<https://doi.org/10.1029/1999GL006078>, <http://doi.wiley.com/10.1029/1999GL006078>, 2000.
- Williamson, D. L.: The evolution of dynamical cores for global atmospheric models, *Journal of the Meteorological Society of Japan*, 85B,  
241–269, <http://japanlinkcenter.org/JST.JSTAGE/jmsj/85B.241?from=Google>, 2007.
- Williamson, D. L.: Convergence of aqua-planet simulations with increasing resolution in the Community Atmospheric Model, Version 3,  
1110 *Tellus, Series A*, 60, 848–862, <https://doi.org/10.1111/j.1600-0870.2008.00339.x>, <http://tellusa.net/index.php/tellusa/article/view/15499>,  
2008.
- Williamson, D. L.: The effect of time steps and time-scales on parameterization suites, *Quarterly Journal of the Royal Meteorological Society*,  
139, 548–560, <https://doi.org/10.1002/qj.1992>, <http://doi.wiley.com/10.1002/qj.1992>, 2013.
- Wills, R. C., White, R. H., and Levine, X. J.: Northern Hemisphere Stationary Waves in a Changing Climate, *Current Climate Change  
1115 Reports*, 5, 372–389, <https://doi.org/10.1007/s40641-019-00147-6>, 2019.
- Wood, A. W., Leung, L. R., Sridhar, V., and Lettenmaier, D. P.: Hydrologic implications of dynamical and statistical approaches to down-  
scaling climate model outputs, *Climatic Change*, 62, 189–216, <https://doi.org/10.1023/B:CLIM.0000013685.99609.9e>, 2004.
- Xie, S., Lin, W., Rasch, P. J., Ma, P. L., Neale, R., Larson, V. E., Qian, Y., Bogenschutz, P. A., Caldwell, P., Cameron-Smith, P., Go-  
1120 laz, J. C., Mahajan, S., Singh, B., Tang, Q., Wang, H., Yoon, J. H., Zhang, K., and Zhang, Y.: Understanding Cloud and Convec-  
tive Characteristics in Version 1 of the E3SM Atmosphere Model, *Journal of Advances in Modeling Earth Systems*, 10, 2618–2644,  
<https://doi.org/10.1029/2018MS001350>, 2018.
- Xu, Z., Rhoades, A. M., Johansen, H., Ullrich, P. A., and Collins, W. D.: An intercomparison of GCM and RCM dynamical  
downscaling for characterizing the hydroclimatology of California and Nevada, *Journal of Hydrometeorology*, 19, 1485–1506,  
<https://doi.org/10.1175/JHM-D-17-0181.1>, 2018.
- 1125 Xu, Z., Di Vittorio, A., Zhang, J., Rhoades, A., Xin, X., Xu, H., and Xiao, C.: Evaluating Variable-Resolution CESM Over China and  
Western United States for Use in Water-Energy Nexus and Impacts Modeling, *Journal of Geophysical Research: Atmospheres*, 126,  
<https://doi.org/10.1029/2020JD034361>, 2021.
- Zarzycki, C. M.: VR-CESM-Toolkit, <https://github.com/zarzycki/vr-cesm-toolkit>, 2018.
- Zender, C. S.: netCDF Operators (NCO), <https://doi.org/10.5281/zenodo.595745>, 2017.
- 1130 Zhang, G. J. and McFarlane, N. A.: Sensitivity of climate simulations to the parameterization of cumulus convection in the Canadian Climate  
Centre General Circulation Model, *Atmosphere-Ocean*, 33, 407–446, 1995.
- Zhao, C., Leung, L. R., Park, S.-H., Hagos, S., Lu, J., Sakaguchi, K., Yoon, J.-H., Harrop, B. E., Skamarock, W. C., and Duda, M. G.:  
Exploring the impacts of physics and resolution on aqua-planet simulations from a non-hydrostatic global variable-resolution modeling  
framework, *Journal of Advances in Modeling Earth Systems*, 8, <https://doi.org/doi:10.1002/2016MS000727>, 2016.

The Figure A1 visualizes the input data flow for the CAM-MPAS model as explained in section 3.2. Most of the data preparation is to remap from the original input grids to the target MPAS grid, which is required for each different MPAS mesh.



**Figure A1.** Input data flow described in 3. Note that the data flow in the current CESM2 model and future versions with the officially supported MPAS dynamical core are slightly different.

Fortran namelist files that describe non-default model parameters, input data paths, output variables, and other model configurations, examples for VR25-100, are shared in a public space (<https://portal.nersc.gov/cfs/m2645/pnnl/CAMMPAS/namelists>). A shell script (`prod05_facets25-100_edison.sh`) that executes a series of CESM scripts to set up CAM-MPAS VR25-100 is also available in the same directory.

## Appendix B: Raw model output

For users who prefer to analyze raw model outputs on the MPAS unstructured mesh, the raw outputs are available on the NERSC HPSS. Ancillary netcdf files for each MPAS grid are also available (Ancillary file link), including latitude/longitude  
1145 coordinates of the grid cell centers, land/ocean masks, surface topography, and grid description in the SCRIP format (necessary to create remapping weights).

For users convenience, we provide a simple shell script to remap CAM-MPAS output to a regular latitude-longitude grid (regrid\_CAM\_MPAS\_NCO.sh), and a jupyter notebook to calculate regional statistics on the raw MPAS grid data (RegionalAverage\_mpasmesh.ipynb) in another directory (link). In the sub-directory "postprocess\_6hr/", users can find more involved  
1150 example with an ncl script to post-process six-hourly model outputs into the CORDEX format as well as shell scripts to run the ncl script in parallel on a NERSC KNL compute node using gnu parallel (Tange, 2018).

The MPAS mesh structure and other descriptions of the MPAS-Atmosphere model are provided in the MPAS user guide (Duda et al., 2019) and MPAS tutorial practice guide. A number of example python and NCL scripts to visualize data on the MPAS's unstructured grids are provided from the MPAS model website. To apply them to CAM-MPAS outputs, two  
1155 adjustments are needed. First, variable names are different between the MPAS-Atmosphere and CAM-MPAS, the latter variable names can be found in the CAM documentation webpage (e.g., [https://www.cesm.ucar.edu/models/cesm1.0/cam/docs/ug5\\_0/hist\\_flds\\_fv\\_cam5.html](https://www.cesm.ucar.edu/models/cesm1.0/cam/docs/ug5_0/hist_flds_fv_cam5.html)). Second, the dimension name "nCells" is used for variables defined at cell centers in MPAS-Atmosphere, while the dimension name is "ncol" in CAM-MPAS.

A raw CAM-MPAS output, or history file, contains multiple variables at one or more time records (up to 24), as opposed to  
1160 a post-processed file that contains a single variable over a long period of time, from one year to the whole simulation period. All variables in the CAM-MPAS history files are either defined at or interpolated from cell edges to cell centers. Readers are referred to the readme file [https://portal.nersc.gov/cfs/m2645/pnnl/CAMMPAS/README\\_history.md](https://portal.nersc.gov/cfs/m2645/pnnl/CAMMPAS/README_history.md)) for details of the history file format, organization, variables, etc.

## Appendix C: Archived variables

1165 List of variables available on the NA-CORDEX regional grid.

Table C1: Monthly variables.

No.	Name	Long name	units
1	clh	High Level Cloud Fraction	fraction
2	cll	Low Level Cloud Fraction	fraction
3	clm	Mid Level Cloud Fraction	fraction
4	clt	Total Cloud Fraction	fraction
5	evspsbl	Evaporation	$\text{kg m}^{-2} \text{s}^{-1}$
6	hfls	Surface Upward Latent Heat Flux	$\text{W m}^{-2}$
7	hfss	Surface Upward Sensible Heat Flux	$\text{W m}^{-2}$
8	hur500	Relative Humidity at 500 mbar pressure surface	percent
9	hur700	Relative Humidity at 700 mbar pressure surface	percent
10	hur850	Relative Humidity at 850 mbar pressure surface	percent
11	hurs	Near-Surface Relative Humidity	percent
12	hus500	Specific Humidity at 500 mbar pressure surface	$\text{kg kg}^{-1}$
13	hus700	Specific Humidity at 700 mbar pressure surface	$\text{kg kg}^{-1}$
14	hus850	Specific Humidity at 850 mbar pressure surface	$\text{kg kg}^{-1}$
15	huss	Near-Surface Specific Humidity	$\text{kg kg}^{-1}$
16	pr	Precipitation	$\text{kg m}^{-2} \text{s}^{-1}$
17	prc	Convective Precipitation	$\text{kg m}^{-2} \text{s}^{-1}$
18	prw	Water Vapor Path	$\text{kg m}^{-2}$
19	ps	Surface Air Pressure	Pa
20	psl	Sea Level Pressure	Pa
21	rlds	Surface Downwelling Longwave Radiation	$\text{W m}^{-2}$
22	rlus	surface upwelling longwave radiation	$\text{W m}^{-2}$
23	rlut	TOA Outgoing Longwave Radiation	$\text{W m}^{-2}$
24	rsds	Surface Downwelling Shortwave Radiation	$\text{W m}^{-2}$
25	rsdt	TOA Incident Shortwave Radiation	$\text{W m}^{-2}$
26	rsus	surface upwelling shortwave radiation	$\text{W m}^{-2}$
27	rsut	TOA outgoing shortwave radiation	$\text{W m}^{-2}$
28	sfcWind	Near-Surface Wind Speed	$\text{m s}^{-1}$

Continue on next page



Table C1 – continued from previous page

---

No.	Name	Long name	units
29	sic	Sea Ice Area Fraction	fraction
30	ta200	Air Temperature at 200 mbar pressure surface	K
31	ta500	Air Temperature at 500 mbar pressure surface	K
32	ta700	Air Temperature at 700 mbar pressure surface	K
33	ta850	Air Temperature at 850 mbar pressure surface	K
34	tas	Near-Surface Air Temperature	K

---

---

Table C2: Daily variables. The lowest model level (for uas and vas) is located about 60 m above the surface. The variables in bold font are considered "essential" and "high priority" in NA-CORDEX and available from both PNNL Datahub and NERSC Science Gateway.

No.	Name	Long name	units
1	<b>hurs</b>	Near-Surface Relative Humidity	percent
2	hus850	Specific Humidity at 850 mbar pressure surface	kg kg <sup>-1</sup>
3	<b>huss</b>	Near-Surface Specific Humidity	kg kg <sup>-1</sup>
4	<b>pr</b>	Precipitation	m s <sup>-1</sup>
5	prw	Water Vapor Path	kg m <sup>-2</sup>
6	<b>ps</b>	Surface Air Pressure	Pa
7	psl	Sea Level Pressure	Pa
8	<b>sfcWind</b>	Near-Surface Wind Speed	m s <sup>-1</sup>
9	ta200	Air Temperature at 200 mbar pressure surface	K
10	ta500	Air Temperature at 500 mbar pressure surface	K
11	ta850	Air Temperature at 850 mbar pressure surface	K
12	<b>tas</b>	Near-Surface Air Temperature	K
13	<b>tasmax</b>	Daily Maximum Near-Surface Air Temperature	K
14	<b>tasmin</b>	Daily Minimum Near-Surface Air Temperature	K
15	ua200	Eastward Wind at 200 mbar pressure surface	m s <sup>-1</sup>
16	ua850	Eastward Wind at 500 mbar pressure surface	m s <sup>-1</sup>
17	<b>uas</b>	Eastward Near-Surface Wind (lowest model level)	m s <sup>-1</sup>
18	utmq	Vertically Integrated Eastward Water Vapor Flux	kg m <sup>-1</sup> s <sup>-1</sup>
19	va200	Northward Wind at 200 mbar pressure surface	Pa
20	va850	Northward Wind at 850 mbar pressure surface	Pa
21	<b>vas</b>	Northward Near-Surface Wind (lowest model level)	m s <sup>-1</sup>
22	vtmq	Vertically Integrated Northward Water Vapor Flux	kg m <sup>-1</sup> s <sup>-1</sup>
23	wap500	Omega (=dp/dt) at 500 mbar pressure surface	Pa s <sup>-1</sup>
24	zg200	Geopotential Height at 200 mbar pressure surface	m
25	zg500	Geopotential Height at 500 mbar pressure surface	m

Table C3: 6-hourly variables. The lowest model level (for uas and vas) is located about 60 m above the surface.

No.	Name	Long name	units
1	prw	Water Vapor Path	kg m <sup>-2</sup>
2	clwvi	Condensed Water Path	kg m <sup>-2</sup>
3	clivi	Ice Water Path	kg m <sup>-2</sup>
4	clh	High Level Cloud Fraction	fraction
5	clm	Mid Level Cloud Fraction	fraction
6	cll	Low Level Cloud Fraction	fraction
7	zmla	Height of Boundary Layer	m
8	rlut	TOA Outgoing Longwave Radiation	W m <sup>-2</sup>
9	rsdt	TOA Incident Shortwave Radiation	W m <sup>-2</sup>
10	rsut	TOA outgoing shortwave radiation	W m <sup>-2</sup>
11	tauu	Surface Downward Eastward Wind Stress	m s <sup>-1</sup>
12	tauv	Surface Downward Northward Wind Stress	m s <sup>-1</sup>
13	ts	Surface Temperature	K
14	evspsbl	Evaporation	kg m <sup>-2</sup> s <sup>-1</sup>
15	ec	Interception evaporation	kg m <sup>-2</sup> s <sup>-1</sup>
16	tran	Canopy Transpiration	kg m <sup>-2</sup> s <sup>-1</sup>
17	evspsblsoi	Water Evaporation from Soil	kg m <sup>-2</sup> s <sup>-1</sup>
18	mrfs0	Soil Frozen Water Content	kg m <sup>-2</sup>
19	mrso	Total Soil Moisture Content	k m <sup>-2</sup>
20	mrro	Total Runoff	mm s <sup>-1</sup>
21	mrros	Surface Runoff	mm s <sup>-1</sup>
22	snw	Surface Snow Amount	mm
23	snm	Surface Snow Melt	mm s <sup>-1</sup>
24	snc	Snow Area Fraction	fraction
25	snd	Snow Depth	m
26	sbl	Surface Snow and Ice Sublimation Flux	mm s <sup>-1</sup>
27	hus850	Specific Humidity at 850 mbar pressure surface	fraction
28	ta200	Air Temperature at 200 mbar pressure surface	K
29	ta500	Air Temperature at 500 mbar pressure surface	K
30	ta700	Air Temperature at 700 mbar pressure surface	K
31	ta850	Air Temperature at 850 mbar pressure surface	K

Continue on next page

Table C3 – continued from previous page

No.	Name	Long name	units
32	ua200	Eastward Wind at 200 mbar pressure surface	$\text{m s}^{-1}$
33	ua700	Eastward Wind at 700 mbar pressure surface	$\text{m s}^{-1}$
34	ua850	Eastward Wind at 850 mbar pressure surface	$\text{m s}^{-1}$
35	uas	Eastward Near-Surface Wind (lowest model level)	$\text{m s}^{-1}$
36	va200	Northward Wind at 200 mbar pressure surface	$\text{m s}^{-1}$
37	va700	Northward Wind at 700 mbar pressure surface	$\text{m s}^{-1}$
38	va850	Northward Wind at 850 mbar pressure surface	$\text{m s}^{-1}$
39	vas	Northward Near-Surface Wind (lowest model level)	$\text{m s}^{-1}$
40	wap500	Omega ( $=dp/dt$ ) at 500 mbar pressure surface	$\text{Pa s}^{-1}$
41	wap700	Omega ( $=dp/dt$ ) at 700 mbar pressure surface	$\text{Pa s}^{-1}$
42	zg200	Geopotential Height at 200 mbar pressure surface	m
43	zg500	Geopotential Height at 500 mbar pressure surface	m
44	zg700	Geopotential Height at 700 mbar pressure surface	m

**Table C4.** 3-hourly variables

No.	Name	Long name	units
1	tas	Near-Surface Air Temperature	K
2	pr	Precipitation	$\text{kg m}^{-2} \text{s}^{-1}$
3	prc	Convective Precipitation	$\text{kg m}^{-2} \text{s}^{-1}$
4	ps	Surface Pressure	Pa
5	psl	Sea Level Pressure	Pa
6	huss	Near-Surface Specific Humidity	$\text{kg kg}^{-1}$
7	hurs	Near-Surface Relative Humidity	percent
8	sfcWind	Near-Surface Wind Speed	$\text{m s}^{-1}$
9	clt	Total Cloud Fraction	fraction
10	rsds	Surface Downwelling Shortwave Radiation	$\text{W m}^{-2}$
11	rlds	Surface Downwelling Longwave Radiation	$\text{W m}^{-2}$
12	hfis	Surface Upward Latent Heat Flux	$\text{W m}^{-2}$
13	hfss	Surface Upward Sensible Heat Flux	$\text{W m}^{-2}$
14	rsus	Surface Upwelling Shortwave Radiation	$\text{W m}^{-2}$
15	rlus	Surface Upwelling Longwave Radiation	$\text{W m}^{-2}$

## Appendix D: Computation at NERSC

The Cori Haswell (HW) and Edison systems at NERSC feature the same processor family (Intel Xeon processor) on more traditional, massively parallel distributed memory architectures with fewer cores of higher CPU frequencies and larger memory per node. In contrast, Cori Knights-Landing (KNL) employs an architecture with a different parallelism philosophy of many-  
1170 cores, wider-vector units, and non-uniform and high bandwidth memory access with the Intel Xeon Phi processors (He et al., 2018). The transition to many-core architecture has occurred in multiple HPC facilities, motivated by better energy efficiency (Allen et al., 2018; Loft, 2020) and preparation of user applications for more extreme many-core architecture with GPU systems (NERSC, 2014).

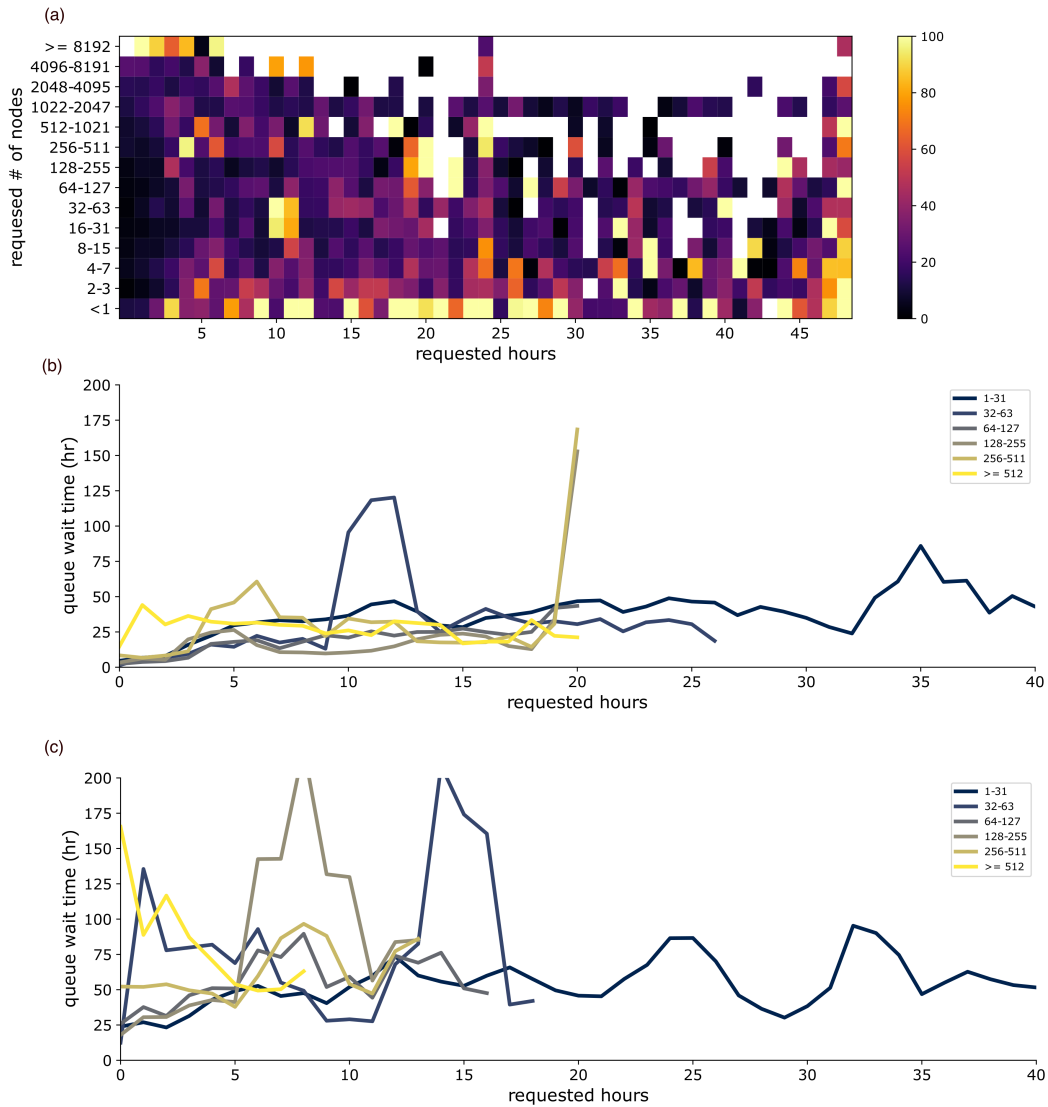
To compile the CAM-MPAS code on all of the NERSC systems mentioned above, we use the Intel compiler wrapper  
1175 provided by the system vendor Hewlett Packard Enterprise Cray (NERSC, 2018). The libraries and compilers we used can be seen in the file

```
[top directory]/cime/cime_config/cesm/machines/config_machines.xml
```

within the source code directory tree. All simulations except for "UR120-new" use the same model code and same compiler options. The compiler optimization level (O1) is lower than the default for CESM (O2) for the CAM-MPAS code being  
1180 experimental. The UR120-new is run with the beta-version of the MPASv6-CESM2 coupled code with the O2 optimization, which can improve simulation throughput by up to  $\approx 10\%$  compared to O1 based on our benchmark simulations on KNL. Shared-memory parallelism is not used because the MPAS-Atmosphere version 4 does not support OpenMP, and the CESM code does not necessarily show better performance with the hybrid OpenMP + MPI compared with MPI-only configurations (Helen He, personal communication). For MPI-only jobs, Heinzeller et al. (2016) recommended 100–150 grid columns per  
1185 MPI task to achieve good throughput for the stand-alone MPAS-Atmosphere model. Not all of our node configurations follow their recommendation because of the reasons mentioned below.

At NERSC, queue wait time depends on requested wall-clock hours and number of nodes, but the former tends to be more important than the latter (Figure D1). Therefore, we aimed for wall-clock time of 5-6 hours or less to integrate one- to six-  
1190 months in a single job to avoid a long queue wait time. Then we looked for sufficient numbers of MPI tasks to achieve this goal to finally determine the number of nodes to request for production simulations. We were also interested in comparing different systems during the transition period from Edison to Cori, so some simulations used similar numbers of nodes or MPI tasks on different systems.

We explored several reasons for the lower throughput of our CAM-MPAS code on Cori-KNL than on Cori-HW and especially the older system Edison. Primary reasons seem to be inefficient memory usage, under-usage of shared memory paral-  
1195 lelism, and source code style that is not easily vectorized by compilers (in addition to the lower level of compiler optimization we chosen as mentioned above). As summarized by He et al. (2018) and Barnes et al. (2017), the previous system Edison has two Intel Ivy Bridge 2.6 GHz 12-core CPUs (24 cores per node) and 64 GB memory with  $\sim 100$  GB/s bandwidth on each node. Cori-KNL, on the other hand, has one Xeon-Phi 7250 1.4 GHz processor that has 68 physical cores, each of which can be used with 4 hardware threads. A KNL node has a larger 96 GB memory with slower 85 GB/s bandwidth than Edison, but also



**Figure D1.** The year 2020 annual average queue wait time for (a) Cori KNL as a function of requested wall-clock hours (x-axis) and requested number of nodes (y-axis), (b) same as (a) but as line plots by further averaging the bins of requested hours to six groups as shown in the legend, (c) same as (b) but for Cori HW system. The data was obtained from the "MyNERSC" website (accessible only by NERSC users) with the help from the NERSC user support.

1200 provides additional 16 GB high-bandwidth (450 GB/s) memory. Despite the lower clock frequency, KNL's Xeon-Phi processor performs 32 double precision floating point operations per second (FLOPS) per cycle compared to 8 FLOPS per cycle by Edison's Ivy Bridge processor.

The overall performance of climate model code is typically limited by memory latency and bandwidth rather than arithmetic speed (e.g., Fuhrer et al., 2018; Dennis et al., 2019), except for some components such as the MG2 microphysics (Barnes et al., 2017). A naive use of all the 68 cores on KNL nodes as MPI ranks lead to 0.5 GB memory per rank (using KNL's two different memory units as a single entity), about one-fifth of 2.7 GB per rank when using 24 MPI ranks per node on Edison. In addition to this memory-per-rank difference, we found inefficient memory use by the CESM1.5 code, which became clear with very high resolution (more than 1 million columns) but already impacted resolutions with  $\approx 0.5$  million grid columns, including the VR12-46 and UR30 grids. An example of the inefficient memory use is to store unnecessarily long arrays on the memory of each node (e.g., those cover the whole global domain instead of the sub-domain assigned to the MPI rank), which exacerbates smaller memory per MPI rank on the NKL node.

Recommended programming models for Cori KNL are vectorization, shared-memory parallelism, and control of data block size within the 16 GB high-speed memory. It was found that such programming design is not very common within the CESM code during the NERSC Exascale Science Applications Program (NESAP), which was established to help NERSC users to optimize their applications for KNL (He et al., 2018). As part of the NESAP, two sub-components of the CESM model were optimized by the code developers and NERSC support staff. The MG2 microphysics code was found to be bounded by computation with poor vectorization, and improved code structure for easier vectorization enhanced its speed by about 75% (He, 2016; Barnes et al., 2017). Optimizations of the High Order Methods Modeling Environment (HOMME) dynamical core involved both better vectorization and rewriting the OpenMP loops, which together achieved twice faster performance on KNL (Barnes et al., 2017; Dennis et al., 2019). While some optimizations are more specific to KNL, many of the code changes improve performance on other systems such as the Cheyenne system in the National Center for Atmospheric Research - Wyoming Supercomputing Center (Dennis et al., 2019).

It is generally difficult for these specific optimizations to be incorporated into the official release of the CESM code (let alone off-branched experimental versions) within the life time of a typical HPC system of 4–5 years. This can be a serious and common challenge for climate modeling research groups, whose numerical experiments require long simulation time. Fortunately, the MPAS-Atmosphere code went through several optimizations in version 5, including changes similar to those reported in the above studies. In addition, the memory-scaling issues in the CAM code have been addressed in the current version of CESM2. Along with other numerous changes from CESM1.5 to CESM2.1, the latest version of CAM-MPAS achieves substantially better performance on KNL (Table. 5).



This appendix provides additional information for the global climate and its resolution sensitivity in the CAM-MPAS simulations.

### **E1 Present-day climate biases and resolution sensitivities**

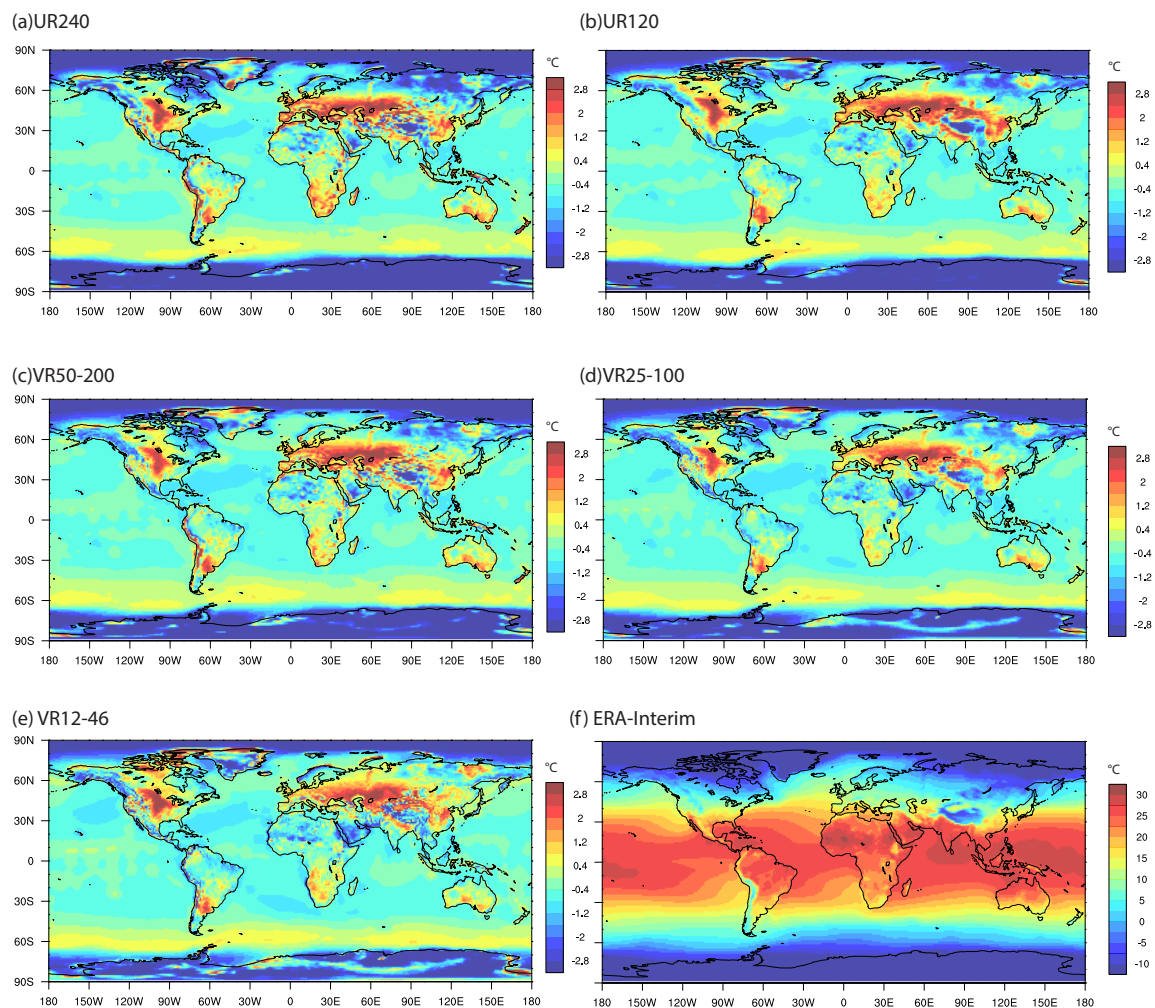
As mentioned in the main text (section 5.2.1), the present-day climatology of near-surface air temperature (TAS) is similar across the resolutions (Figure E1). All the CAM-MPAS eval simulations share regional biases, most notably the warm bias in the mid-latitude continents and in the Southern Hemisphere storm tracks. On the other hand, TAS over complex terrains such as Tibetan Plateaus and western Americas show visible difference across resolution.

Previous studies of the CAM model suggest that the too warm TAS in the Southern Hemisphere storm track is related to the underestimated low-level liquid clouds (Bogenschutz et al., 2018) and overestimated wind speed (and associated vertical mixing) in the lower atmosphere. For the Arctic region, the CAM5 physics was shown to underestimate Arctic clouds, leading to less downward longwave radiation, smaller surface net energy, and colder surface temperature (English et al., 2014; McInhatten et al., 2017). Note that the sea-ice model in the CESM AMIP configuration interactively calculates the surface energy balance and temperature given the prescribed ice coverage, unlike the open ocean surface where the surface skin temperature is prescribed (section 3).

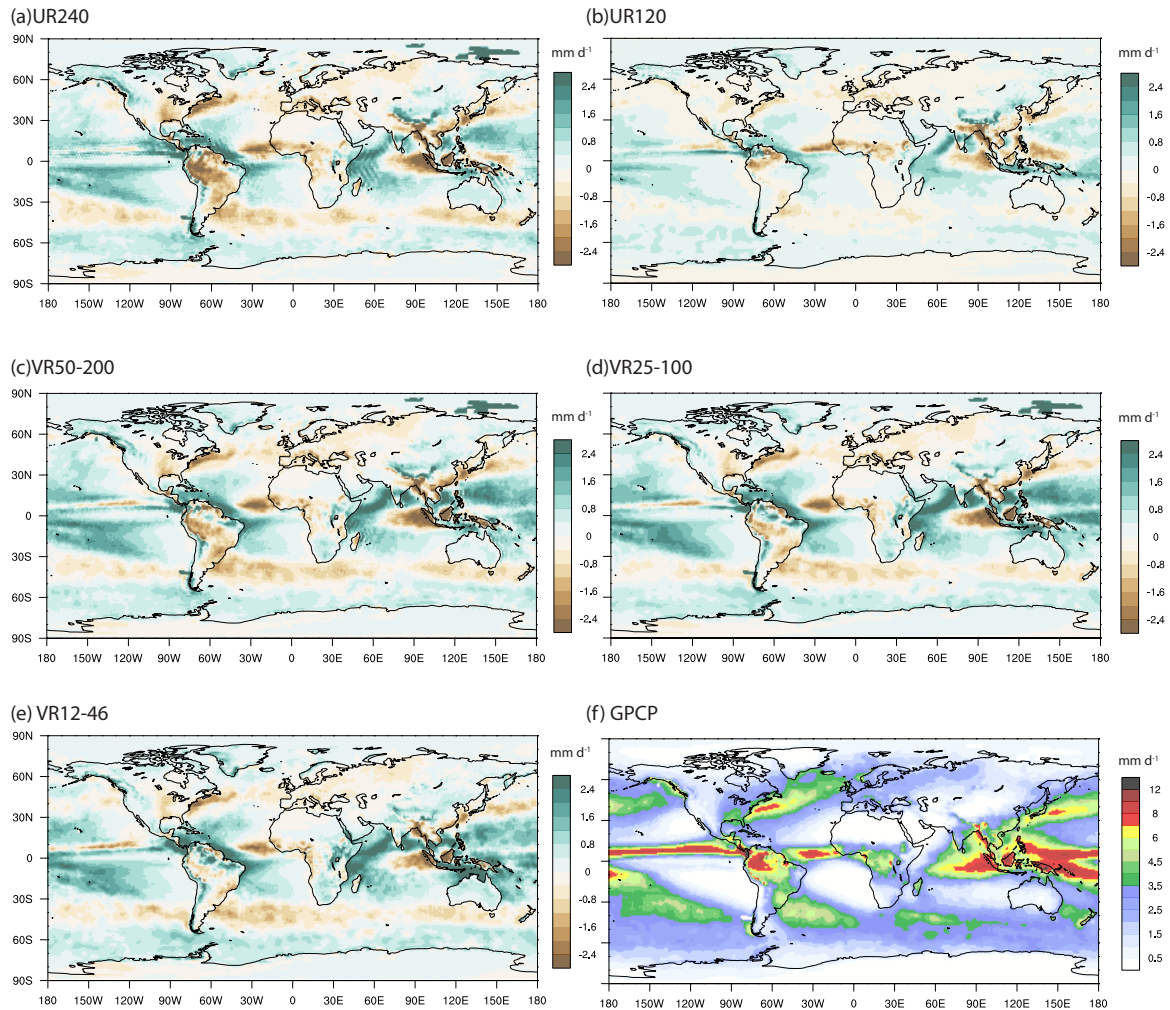
The contour plots of precipitation biases against GPCP show greater variations among simulations than TAS (Figure E2). UR120 shows the smallest regional bias across the globe, presumably because its grid resolution and timestep are close to those of FV1°, to which we tuned the CAM5.4 physics with the prescribed aerosol scheme (section 2.2).

### **E2 Future climate changes and resolution sensitivities**

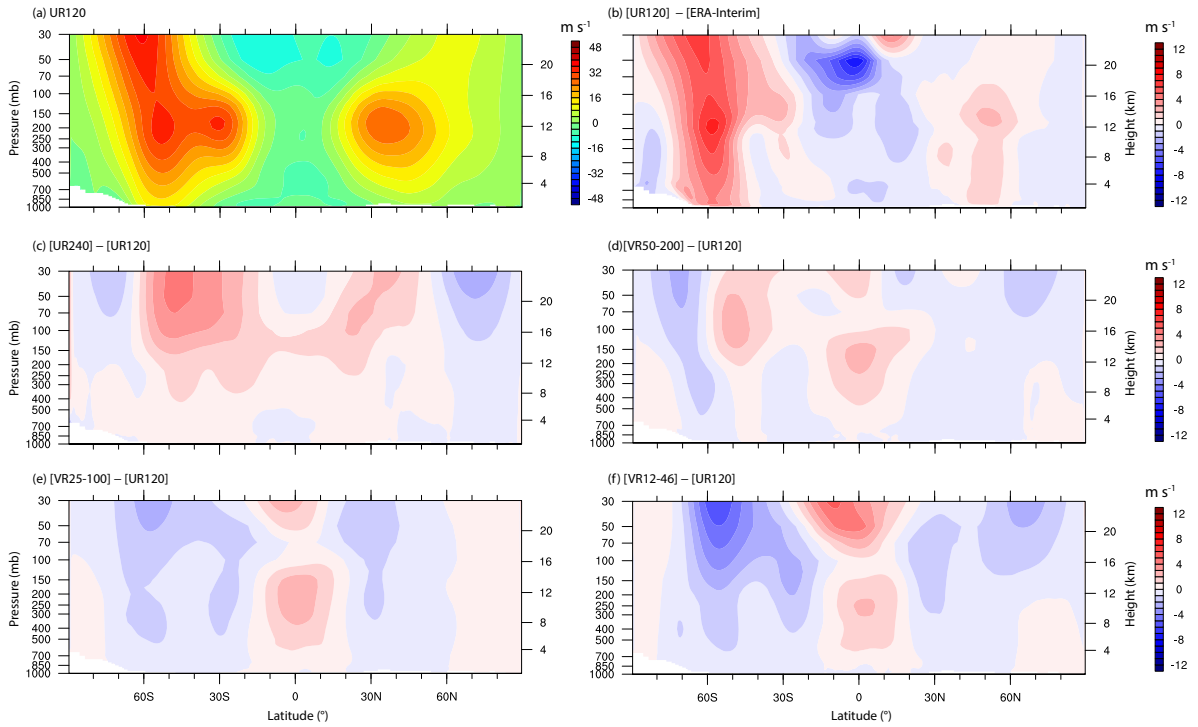
Figure E4 compares mean precipitation changes from the historical to RCP8.5 periods in the five CAM-MPAS simulations and MPI-ESM-LR simulation. As mentioned in the main text, the overall spatial patterns are similar across the simulations. Because the contour color range is set for the larger changes over the ocean, Figure E5 masks the ocean grid points and focuses on land.



**Figure E1.** Difference of climatological 2-m air temperature over the 1990-2010 (2001-2010 for VR12-46) period between CAM-MPAS simulations and ERA-Interim (a)-(e), and the annual mean temperature in ERA-Interim (f). The ERA-Interim sea surface temperature and sea ice cover are used as input for the CAM-MPAS AMIP simulations.



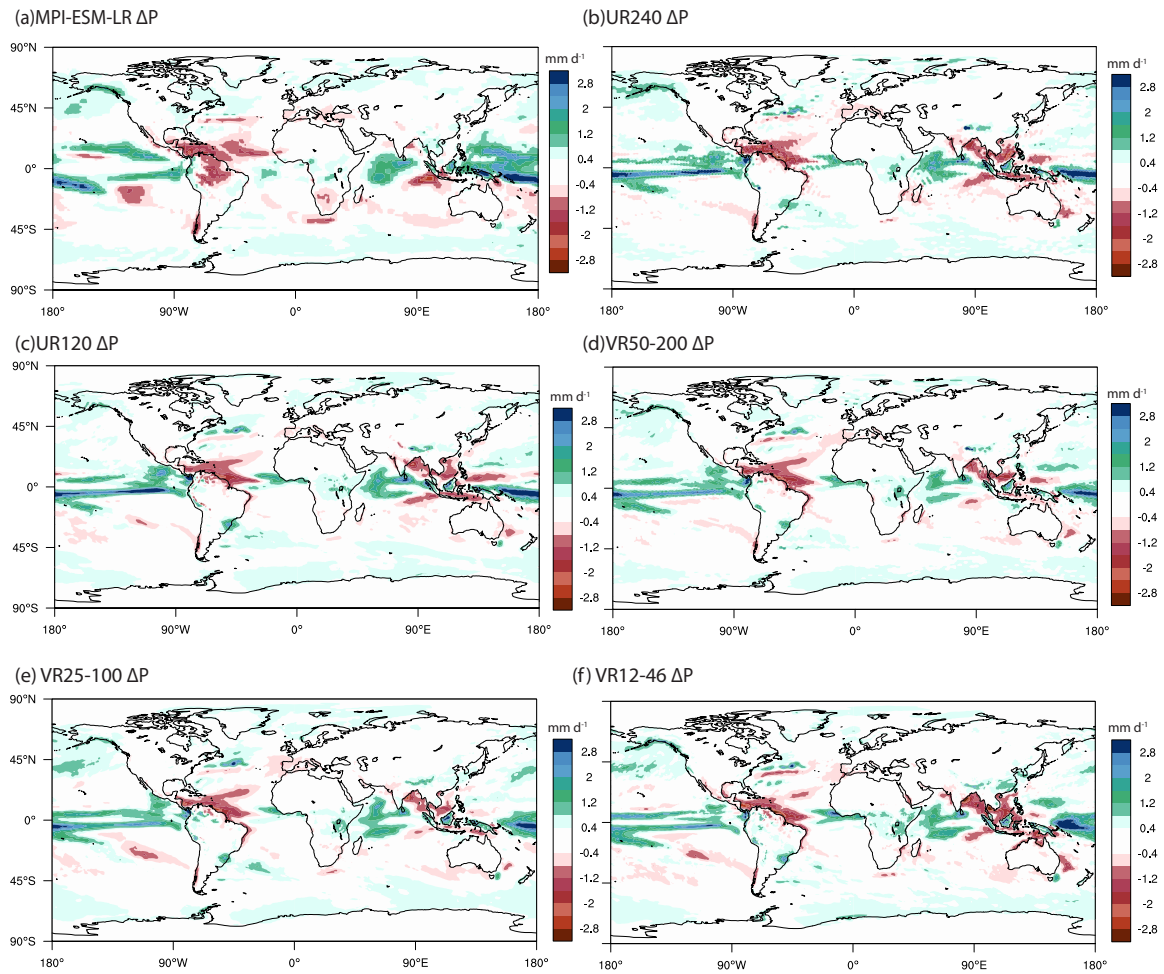
**Figure E2.** Difference of climatological surface precipitation over the 1997-2010 (2001-2010 for VR12-46) period between CAM-MPAS simulations and GPCP (a)-(e) and the annual mean precipitation in GPCP (f). Grid imprinting in the contour plots (a) and (c) over some regions (e.g., the Indian Ocean west of Africa) is a result of conservatively remapping coarser MPAS grids to the finer  $\approx 0.7^\circ$  latitude-longitude grid.



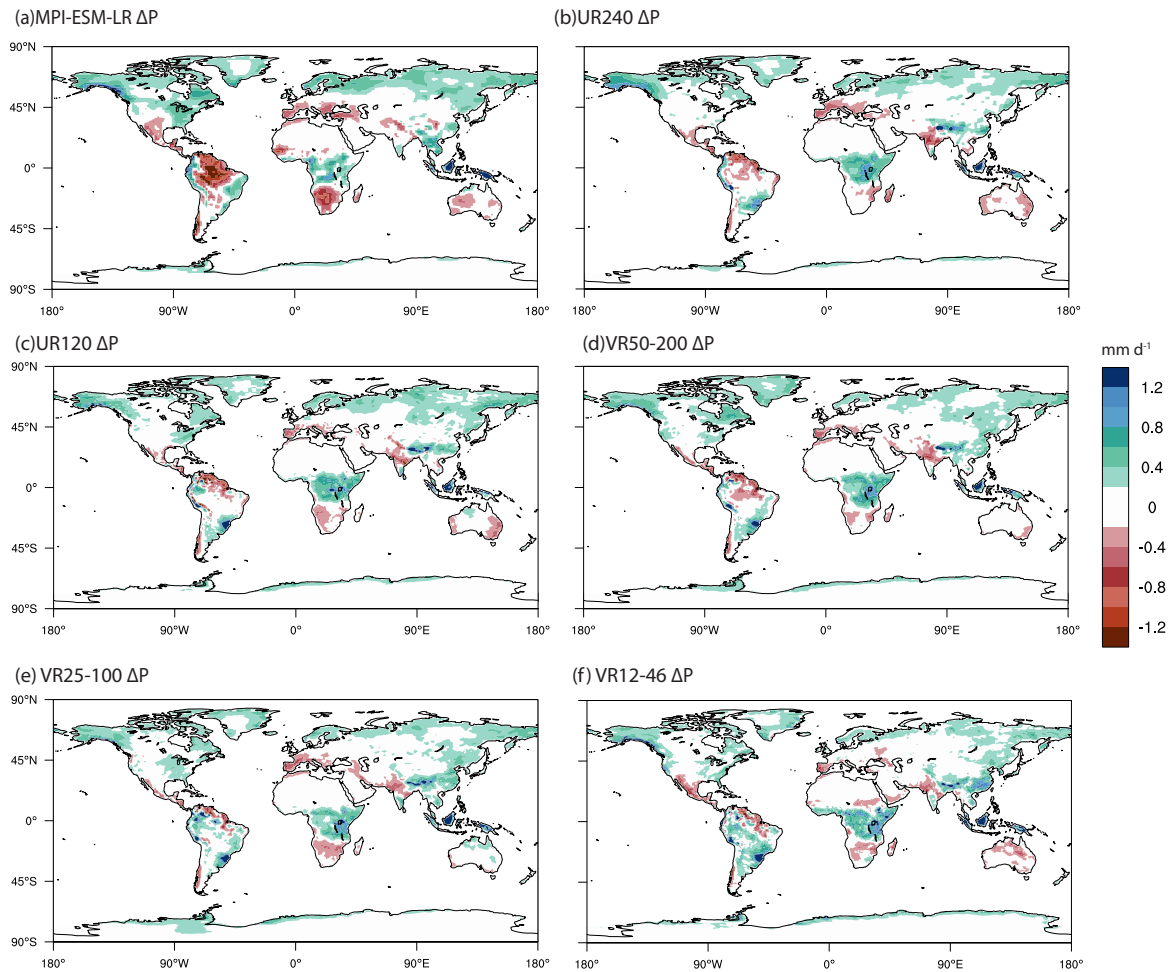
**Figure E3.** Annual climatology of zonal mean zonal wind in (a) UR120, (b) UR120 bias compared to ERA-Interim, and differences between UR120 and other CAM-MPAS resolutions (c) UR240, (d) VR50-200, (e) VR25-100, and (f) VR12-46.

**Table E1.** Observational dataset used in Table 6 and their reference, obtained through Atmospheric Model Working Group (2014).

Name	Variables	Period	Reference
ISCCP	cloud fraction	1983-2001	Rossow and Schiffer (1999)
CLOUDSAT	cloud fraction	1983-2001	Marchand et al. (2008)
ERBE	energy flux and cloud radiative forcing	1985-1989	Smith et al. (1987)
CERES-EBAF	energy flux and cloud radiative forcing	2000-2010	Loeb et al. (2009)
GPCP	precipitation rate	1979-2009	Adler et al. (2003)
AIRS	precipitable water	1988-1999	Susskind et al. (2003)
NVAP	precipitable water	1988-1999	Randel et al. (1996)
MODIS	precipitable water	2000-2004	King et al. (2003)
ERA40 reanalysis	precipitable water	1980-2001	Uppala et al. (2005)
JRA25 reanalysis	precipitable water	1979-2004	Onogi et al. (2007)
ERA-Interim reanalysis	UA200, precipitable water	1989-2005	Dee et al. (2011)
HadCRUT3	surface air temperature	1961-1990	Brohan et al. (2006)

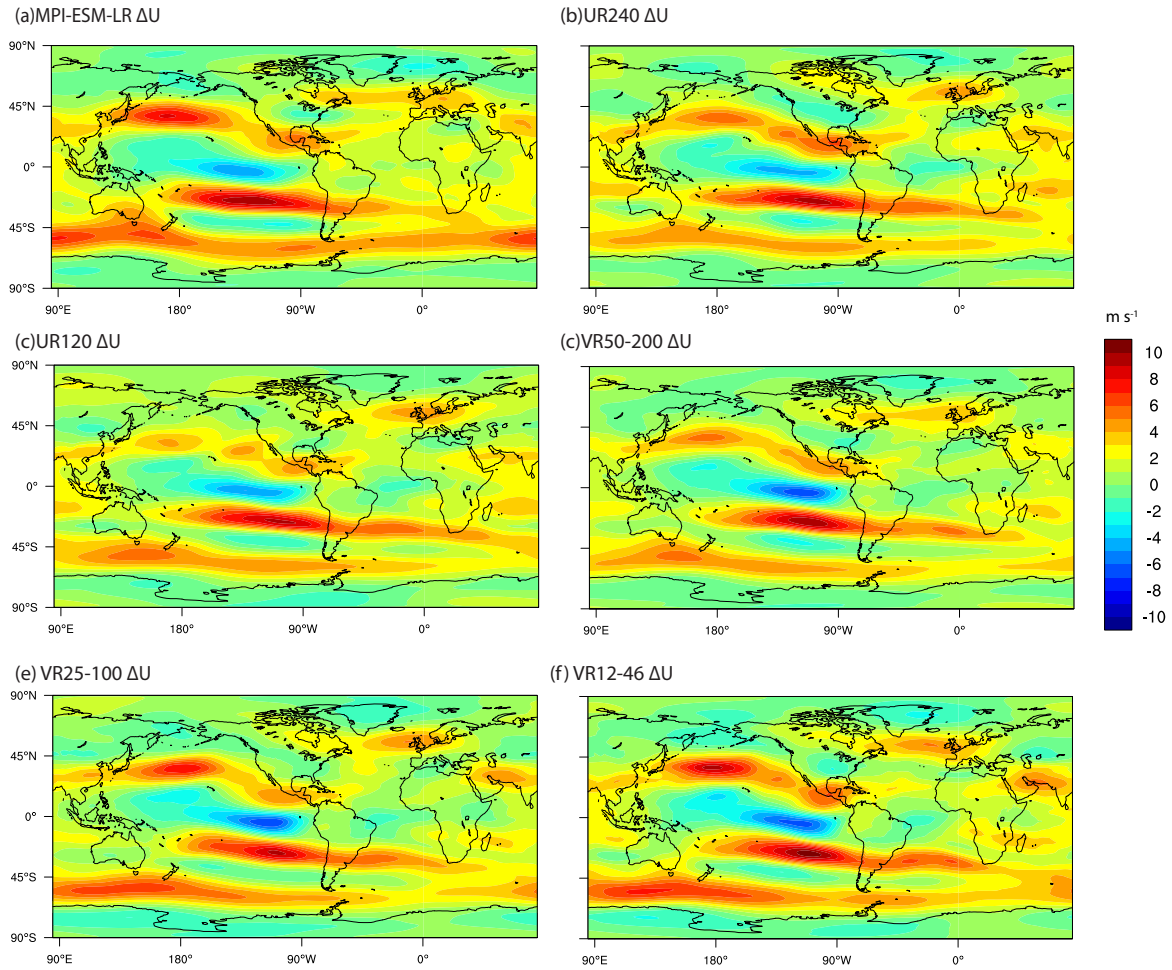


**Figure E4.** Projected precipitation change from the historical to RCP8.5 periods in (a) MPI-ESM-LR, (b) UR240, (c) UR120, (d) VR50-200, (e) VR25-100, and (f) VR12-46.

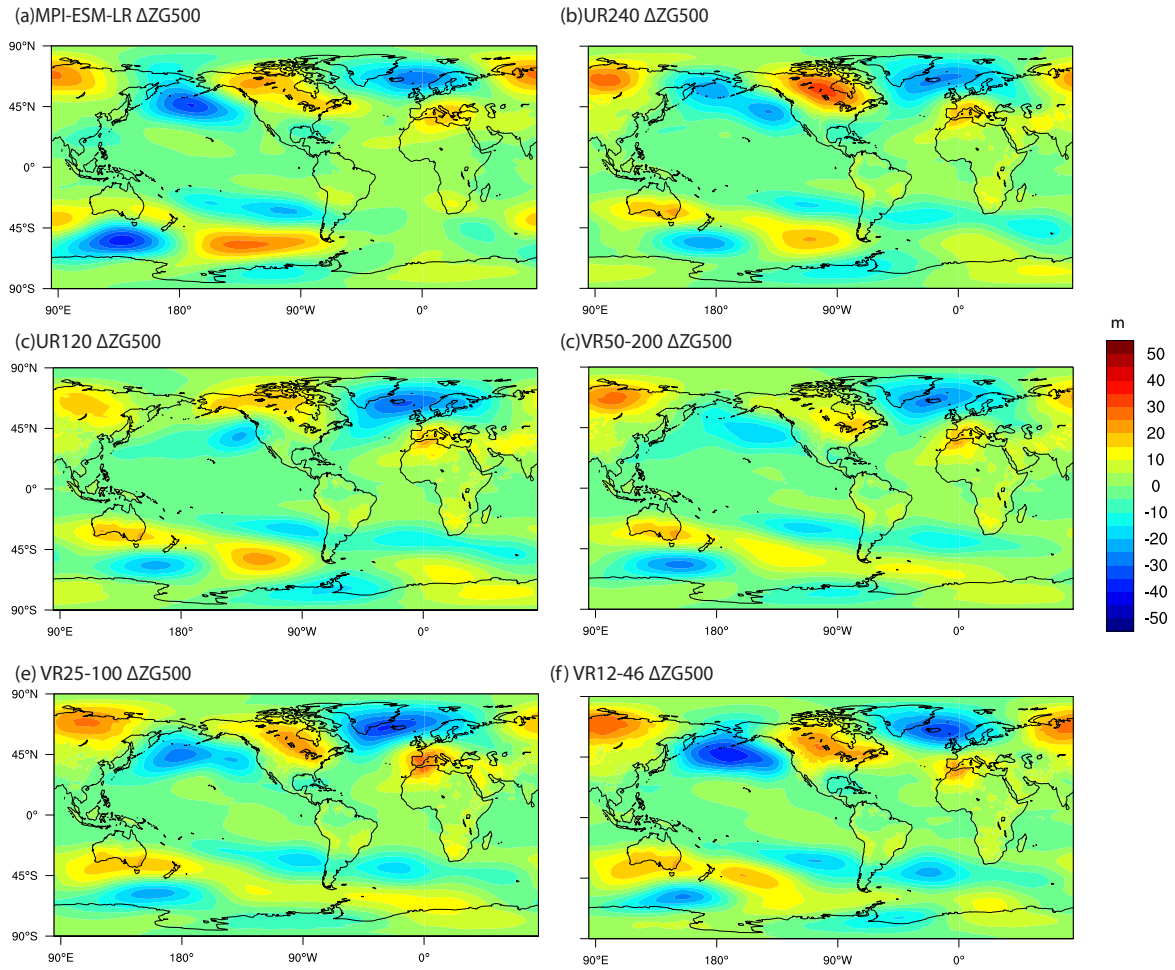


**Figure E5.** Same as Figure E4 but the ocean grid points are masked and a narrower color range is used to focus on precipitation change over land.





**Figure E6.** Same as Figure E4 but for the projected change of zonal wind at the 200 hPa level ( $\Delta UA_{200}$ ).



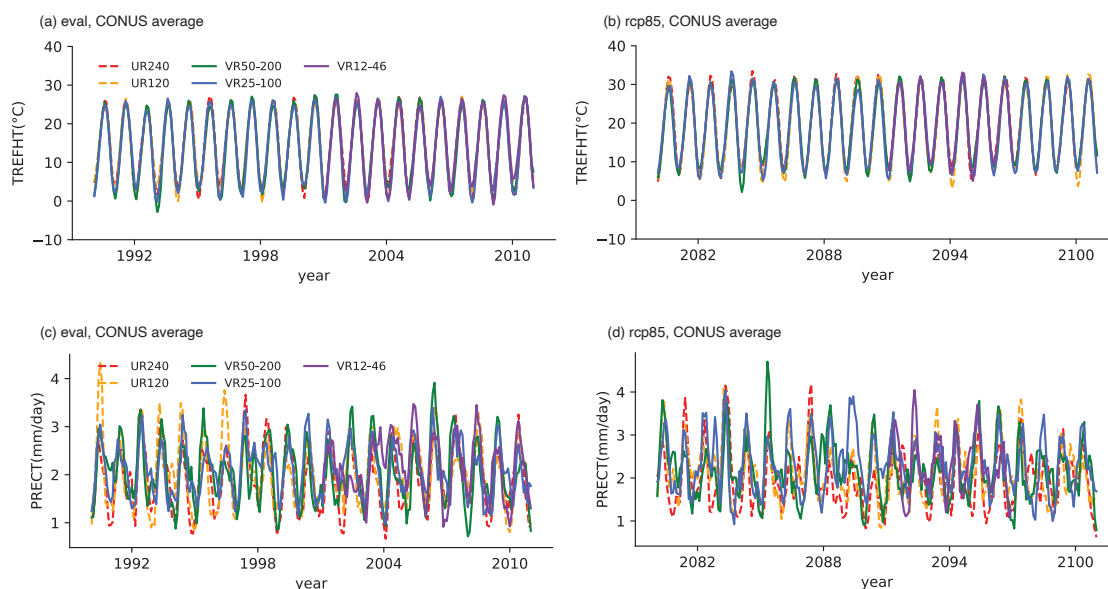
**Figure E7.** Same as Figure E4 but for the the projected change of zonal anomaly of geopotential height at the 500 hPa level ( $\Delta ZG500$ ).



## Appendix F: Regional climate

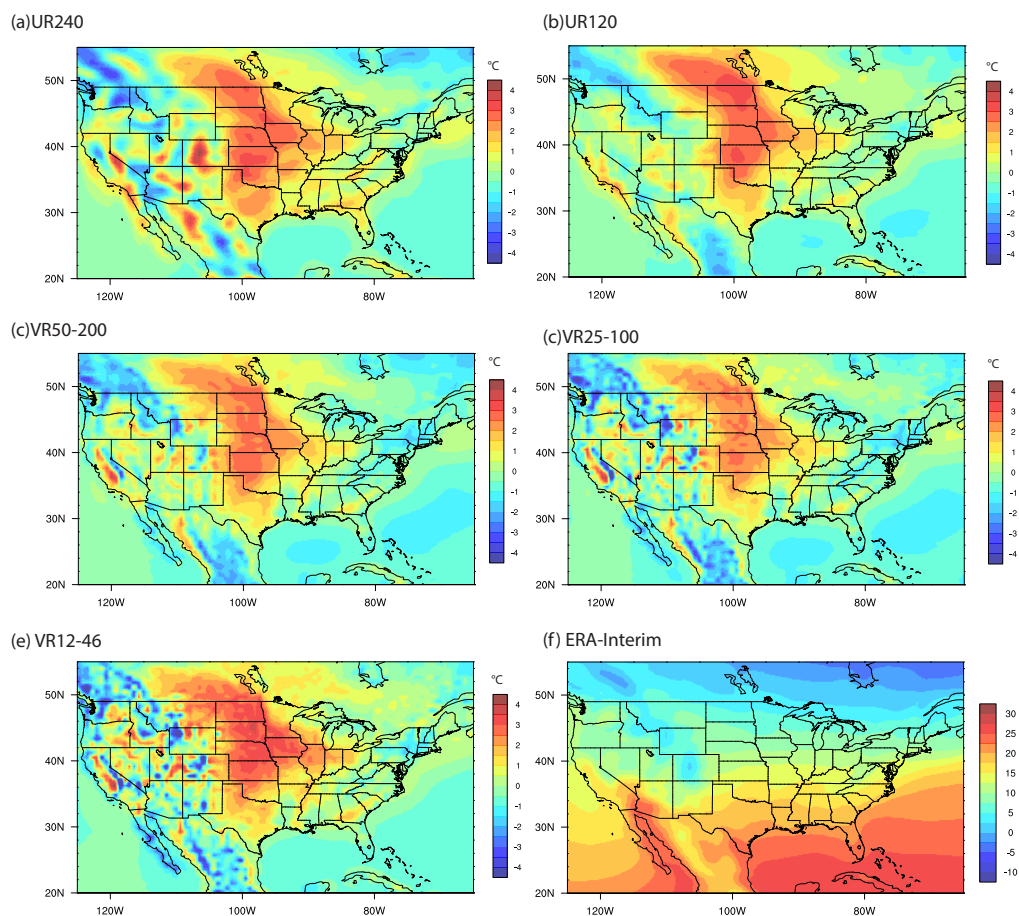
This appendix provides an overview of the regional climate evaluated over CONUS (defined as 105°–85°W, 30°–47°N) and its resolution sensitivity in the CAM-MPAS simulations.

The time series of annual- and regional-mean near-surface air temperature (TAS) over the CONUS region is nearly identical among the different resolutions (Figure F1a, b), except for some seasonal maxima and minima where significant differences can arise in some years. The TAS spatial patterns, shown as differences from the ERA-Interim temperature in Figure F2, illustrate that the spatial patterns of the biases (and TAS itself) are also similar across simulations over the central and eastern U.S. Over the western U.S., with complex surface topography, greater spatial variability is simulated by finer spatial resolutions. The topography-related spatial variability seems to be filtered out and does not affect the regional average time series.



**Figure F1.** Time series of monthly average (a) near-surface air temperature in the present-day (eval) simulations, (b) near-surface air temperature in the future (rcp85) simulations, (c) precipitation in the present-day (eval) simulations, and (d) precipitation in the future (rcp85) simulations. All variables are averaged over the CONUS domain defined as 85–105°W, 30–47°N.

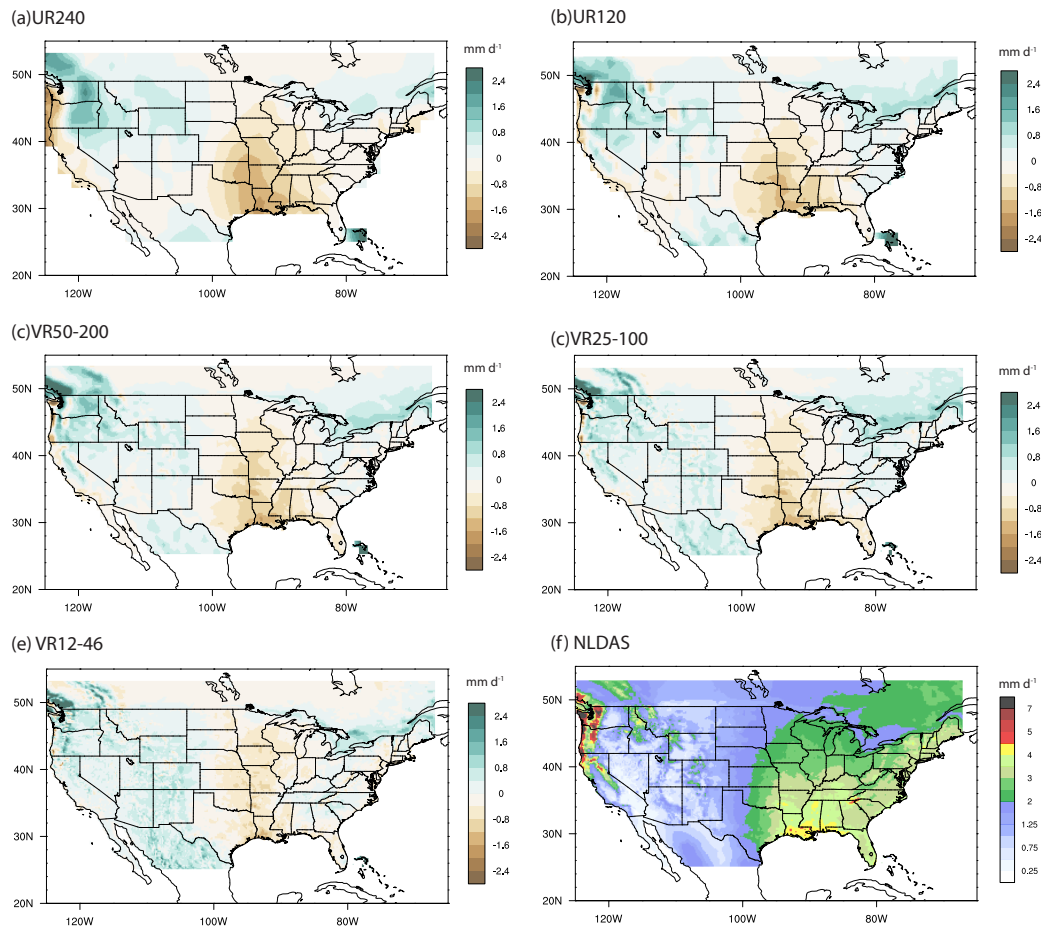
The CONUS-average precipitation, on the other hand, varies significantly across years and among the resolutions (Figure F1c, d). The resolution-sensitivity of the CONUS-average precipitation is not as simple or systematic as the global mean precipitation. A subtle but consistent increase with resolution appears in the total (convective plus large-scale) precipitation after further averaging over time, but not in individual convective and large-scale components (Table F1). As in TAS, the spatial patterns of precipitation bias are similar across simulations over the central and eastern U.S., but greater variability appears with higher resolution over the western U.S. (Figure F3).



**Figure F2.** Annual mean 2m air temperature bias as in Figure E1 but showing only the CONUS region. The last panel (f) is not the bias but the mean surface temperature from ERA-Interim.

An interesting difference between the TAS and precipitation biases is that the TAS warm bias is maximized over the northern central US (35–55°N) and shows little sensitivity to resolution, while the precipitation dry bias is greatest in the southern central US (30–35°N) and does show sensitivity to resolution. Multiple performance metrics — the ratio of spatial variance, mean bias, and centered (i.e., mean bias already removed) root mean square error (CRMSE) — calculated over the CONUS region suggest that surface precipitation is best simulated by VR12-46 (Figure F4b). Comparing all resolutions, both the spatial variability (variance ratio and centered RMSE) and the mean (normalized bias) of precipitation are better simulated by finer resolution. On the other hand, the correlation and variance ratio for TAS depend more weakly on resolution (Figure F4a).

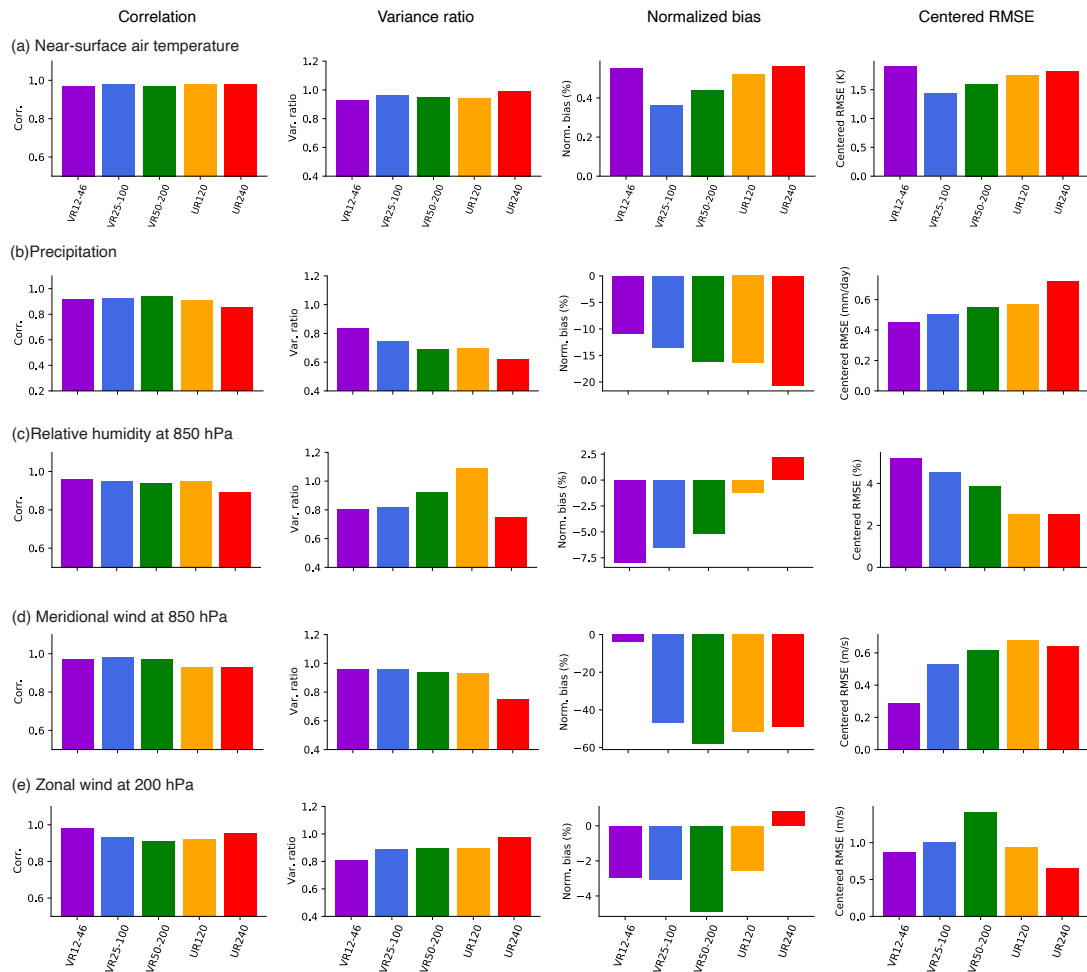
Other hydrological components show more consistent resolution-sensitivities than the surface precipitation. For example, the regional average cloud cover and low-level humidity become progressively smaller with higher resolution (Table F1). The



**Figure F3.** Annual mean precipitation bias as in Figure E1 but showing only the CONUS region and using NLDAS data instead of GPCP as reference (f).

resolution-sensitivity is more subtle for large-scale forcing terms such as relative humidity and meridional winds at the 850 hPa level (denoted as RH850 and VA850, respectively) and zonal wind at the 200 hPa level (UA200), which have been suggested to be important for the regional hydrological cycle over CONUS (e.g. Bukovsky et al., 2017; Song et al., 2019). Compared to  
 1280 ERA-Interim, VA850 metrics improve with finer resolution (Figure F4c). In contrast, UA200 and RH850 do not show similar improvement with increasing spatial resolution. A lack of coherent resolution sensitivity of UA200 is consistent with Figure E3 where little difference is seen between the simulations in the Northern Hemisphere mid-latitudes.

As we prepare a more detailed documentation of the regional climate simulations, we refer potential data users to the  
 1285 following studies evaluating the aspects of the CAM-MPAS simulations not documented here. Feng et al. (2021) performed in-depth analysis of the simulated precipitation over CONUS, focusing on the mesoscale convective systems (MCSs) and associated large-scale environment. They found that the model is capable of simulating the large-scale meteorological patterns



**Figure F4.** Model error metrics calculated over the CONUS region for (a) near-surface temperature, (b) precipitation, (c) relative humidity at 850 hPa, (d) meridional wind at 850 hPa, and (e) zonal wind at 200 hPa. Annual averages for the years 1990–2010 (2000–2010 for VR12-46) from NLDAS is used as a reference for precipitation, and those from ERA-Interim are used for other variables. Four error metrics (as a column) are presented: 1) linear correlation of spatial patterns (Corr.), 2) ratio of the spatial variance ( $\sigma_{ref}^2/\sigma_{mod}^2$ , subscripts ref and mod refer to the reference data and model, respectively), 3) normalized bias (%) ( $(\bar{X}_{mod} - \bar{X}_{ref})/\bar{X}_{ref} \times 100$ , overbar denotes the regional average), and 4) centered RMSE, which is a RMSE calculated after the regional averages are removed.

favorable for producing MCSs identified from the observed MCS database but at lower frequency, leading to underestimation of MCS number. They conclude that the incorrect response of moist (deep convection) parameterizations to the large-scale environment is likely the main reason for the bias. Pryor et al. (2020) compared the present-day and future simulations by WRF and CAM-MPAS in terms of the mean annual energy density from the wind turbines derived from the near-surface wind speed,

noting significantly weaker near-surface winds in CAM-MPAS than WRF. Their sensitivity test indicates the overestimated drag from the turbulent mountain stress parameterization in CAM5, also reported by Lindvall et al. (2013). Because model biases are largely inherited from the CAM5.4 parameterizations, previous studies using the CAM5 physics with VR approach are also useful to understand the model behavior (Huang et al., 2016; Rhoades et al., 2016, 2018b; Gettelman et al., 2018).

**Table F1.** Climatological means of selected variables over CONUS from present-day (eval) simulations.

Variable	UR240	UR120	VR50-200	VR25-100	VR12-46
sfc. air temperature (K)	288.1	287.73	287.52	287.34	288.06
precipitation (mm d <sup>-1</sup> )	1.91	2.03	2.04	2.10	2.16
convective precip. (mm d <sup>-1</sup> )	0.89	0.86	0.88	0.88	1.01
large-scale precip. (mm d <sup>-1</sup> )	1.02	1.17	1.16	1.22	1.15
precipitable water (kg m <sup>-2</sup> )	21.16	20.12	19.69	19.34	19.51
column cloud liquid (g m <sup>-2</sup> )	59.73	60.00	53.70	51.06	37.37
column cloud ice (g m <sup>-2</sup> )	29.49	27.84	22.97	20.65	18.19
total cloud fraction (fraction)	0.52	0.50	0.48	0.46	0.41
relative humidity at 850 hPa (%)	57.73	56.73	54.56	53.84	52.16

**Table F2.** Examples of number of grid columns in the regional model simulations from the NA-CORDEX and FACETS archives

Models	50km	25km	12km
RegCM4	30429	123825	310761
WRF	24009	96036	255000