

BAYESIAN ATMOSPHERIC CORRECTION OVER LAND: SENTINEL-2/MSI AND LANDSAT 8/OLI

Feng Yin^{1,2}, Philip E Lewis^{1,2}, and Jose L Gómez-Dans^{1,2}

¹Department of Geography, University College London, Gower Street, London WC1E 6BT, United Kingdom

²National Centre for Earth Observation (NCEO), Space Park Leicester, Leicester LE4 5SP, United Kingdom

Correspondence: Feng Yin (feng.yin.15@ucl.ac.uk)

Abstract.

Mitigating the impact of atmospheric effects on optical remote sensing data is critical for monitoring intrinsic land processes and developing Analysis Ready Data (ARD). This work develops an approach to this for the NERC NCEO medium resolution ARD Landsat 8 (L8) and Sentinel 2 (S2) products, called Sensor Invariant Atmospheric Correction (SIAC). The contribution of the work is to phrase and solve that problem within a probabilistic (Bayesian) framework for medium resolution multispectral sensors S2/MSI and L8/OLI and provide per-pixel uncertainty estimates traceable from assumed top-of-atmosphere (TOA) measurement uncertainty, making progress towards an important aspect of CEOS ARD target requirements.

A set of observational and *a priori* constraints are developed in SIAC to constrain an estimate of coarse resolution (500m) Aerosol Optical Thickness (AOT) and Total Column Water Vapour (TCWV), along with associated uncertainty. This is then used to estimate the medium resolution (10-60m) surface reflectance and uncertainty, given an assumed uncertainty of 5% in TOA reflectance. The coarse resolution *a priori* constraints used are: the MODIS MCD43 BRDF/Albedo product giving a constraint on 500m surface reflectance; and Copernicus Atmosphere Monitoring Service (CAMS) operational forecasts of AOT and TCWV providing estimates of atmospheric state at core 40 km spatial resolution with an associated 500m resolution spatial correlation model. The mapping in spatial scale between medium resolution observations and the coarser resolution constraints is achieved using a calibrated effective Point Spread Function for MCD43. Efficient approximations (emulators) to the outputs of the 6S atmospheric radiative transfer code are used to estimate the state parameters and in the atmospheric correction stage.

SIAC is demonstrated for a set of global S2 and L8 images covering AERONET and RadCalNet sites. AOT retrievals show a very high correlation to AERONET estimates (correlation coefficient around 0.86, RMSE of 0.07 for both sensors), although with a small bias in AOT. TCWV is accurately retrieved from both sensors (correlation coefficient over 0.96, $RMSE < 0.32 \text{ g/cm}^2$). Comparisons with *in situ* surface reflectance measurements from the RadCalNet network show that SIAC provides accurate estimates of surface reflectance across the entire spectrum, with RMSE mismatches with the reference data between 0.01 and 0.02 in units of reflectance, for both S2 and L8. For near-simultaneous S2 and L8 acquisitions, there is a very tight relationship (correlation coefficient over 0.95 for all common bands) between surface reflectance from both sensors, with negligible biases. Uncertainty estimates are assessed through discrepancy analysis and found to provide viable

Quantity	Threshold uncertainty	Reference
AOT	$0.05 + 0.15\text{AOT}$	Remer et al. (2009)
TCWV	$0.2 + 0.1\text{TCWV}$	Pflug et al. (2020)
r	$0.005 + 0.05r$	Vermote and Kotchenova (2008)

Table 1: Threshold uncertainty specifications for Aerosol Optical Thickness (AOT), total column of water vapour (TCWV) and BOA BRF (r) used in this paper.

estimates for AOT and TCWV. For surface reflectance, they give conservative estimates of uncertainty, suggesting that a lower estimate of TOA reflectance uncertainty might be appropriate.

1 Introduction

Land surface monitoring at optical wavelengths from medium resolution Earth Observation (EO) requires an accurate and consistent description of the bottom of atmosphere (BOA) spectral Bidirectional Reflectance Function (BRF) (Zhu et al., 2020) made readily available to users. This is acknowledged in efforts to develop consensus on ‘analysis ready data’ (ARD) (Wang et al., 2019; CEOS, 2019), and the value of such data for monitoring global change emphasised elsewhere (Feng et al., 2013; Hilker, 2018). Community needs for ‘CEOS Analysis Ready Data for Land’ (CARD4L) (CEOS, 2020) are stated as ‘threshold’ (minimum) and ‘target’ (desirable) requirements, with the former reflecting current practice and what is achievable with existing approaches and the latter an agreed position to move towards for the scientific and user communities. No uncertainty threshold or target values for surface reflectance are given in the CEOS ARD specification, but in this paper we use specifications adopted by Doxani et al. (2022) given in Table 1 as threshold values for Aerosol Optical Thickness (AOT), total column of water vapour (TCWV) and BOA BRF r specification.

An important capability highlighted in target requirements is that per-pixel uncertainty estimates should be supplied (CEOS, 2021c), but this is lacking in the CEOS fully assessed USGS Landsat Collection 2 ARD product (CEOS, 2021a) and the ESA Sentinel-2 Level-2A (ESA, 2021b). Such information is vital for traceability and rigorous scientific analysis with ARD products (Merchant et al., 2017; Niro et al., 2021). Additionally, the ACIX intercomparisons of (Doxani et al., 2018, 2022) and surface reflectance comparison studies (Flood, 2017; Nie et al., 2019; Chen and Zhu, 2021) illustrate that further work is needed to ensure accuracy and consistency of such data, which is critical for combining data with different spatial, spectral, temporal and radiometric characteristics and achieving more comprehensive and/or frequent monitoring than with any single set (Lewis et al., 2012b; Wulder et al., 2015). This requires a focus on both accuracy and inter-operability that we suggest is not being adequately realised in current approaches.

In this paper, we describe the approach used for the UK NERC NCEO BOA BRF product from medium resolution S2/MSI and L8/OLI sensors (NCEO, 2021). It is sensor agnostic over the optical domain, in the sense that it does not rely on particular optical waveband sets, so is called Sensor Invariant Atmospheric Correction (SIAC). SIAC aims to be CARD4L-compliant at threshold requirements and move towards target requirements by providing per-pixel uncertainty values. This is enabled by applying a Bayesian framework to the estimation of atmospheric parameters from medium resolution multispectral observations and other constraints. The resulting parameters are used to derive an estimation of BOA BRF. Mean estimates derived from SIAC are validated against the criteria in Table 1 through global comparison of derived AOT and TCWV estimates with *in situ* AERONET measurements, comparisons of retrieved surface reflectance with *in situ* Radiometric Calibration Network (RadCalNet) measurements, as well as interoperability comparisons of surface reflectance between S2 and L8. The uncertainty in the retrievals is also assessed, which complements the further validation of SIAC and inter-comparison with other processors in the ACIX-II experiment Doxani et al. (2022).

2 Atmospheric Correction Scheme in SIAC

2.1 Statement of the problem

We wish to estimate the probability distribution function (PDF) of BOA spectral BRF, R with illumination and viewing vectors Ω_s, Ω_v respectively, on a grid G_m of medium resolution pixels, over a set of wavebands Λ_m (see Table 2 for symbol definitions). This is driven by medium resolution observations Y under these conditions from S2/MSI and L8/OLI sensors at 10-60 m resolution, and other constraints. In SIAC as in most other approaches, we first seek an estimate of atmospheric state X over the target scene. We assume multivariate Gaussian PDFs throughout, and ignore non-linear impacts on transformed distributions. Our approach targets the Maximum A Posteriori (MAP) estimate, given an *a priori* estimate of X , X_b and the observations Y mapped to a grid G_c of coarse resolution pixels (nominal 500m resolution). We then apply X at the original medium spatial resolution to the estimation of R on G_m . The heritage of the approach is the various works on Bayesian/Optimal Estimation inference applied to mapping atmospheric parameters from EO for other sensors (Tanré et al., 2011; Dubovik et al., 2011; Lewis et al., 2012b; Dubovik et al., 2014; Govaerts and Luffarelli, 2018; Kaminski et al., 2017; Lipponen et al., 2018; Hou et al., 2020) as this gives the framework for combining multiple sources of information and estimating per-pixel uncertainty. The MAP estimate of X over G_c is found by maximising the likelihood $P(X|Y)$ (Rodgers, 2000) :

$$P(X|Y) \propto P(Y|X)P(X) = \exp[-\mathcal{J}] \quad (1)$$

with $\mathcal{J} = \mathcal{J}_{obs} + \mathcal{J}_{prior}$. The mean MAP estimate of X is achieved by minimising the negative logarithm of $P(X|Y)$ in Eq. (1), *i.e.* the 'cost function' \mathcal{J} with respect to X . X in the current version of SIAC contains AOT at 550 nm and total TCWV in g/cm^2 .

Symbols	Meaning
G_m	medium resolution grid of target sensor Level 1C data
G_c	coarse resolution grid of atmospheric state variables
d	relative day index, the day of a sample data point relative to the target day, $(-16 \leq d \leq 16)$
$f_{iso}(d), f_{vol}(d), f_{geo}(d)$	MDC43 BRDF model parameters for relative day d on G_c
$k_{vol}(\Omega_v, \Omega_s), k_{geo}(\Omega_v, \Omega_s)$	MDC43 BRDF model kernels for angles Ω_v and Ω_s on G_c
Λ_m	set of native sensor wavebands of medium resolution sensor
Λ_c	set of sensor wavebands of coarse resolution BRF
D	first order spatial difference matrix, defined on G_c
$R \sim \mathcal{N}(r, C_r)$	<i>a posteriori</i> PDF of BOA spectral BRF defined over Λ_m on G_m
$R_b \sim \mathcal{N}(r_b, C_b)$	<i>a priori</i> (background) PDF of BOA spectral BRF on G_c over waveband set Λ_m , unless Λ_c stated explicitly. Can also be specified as function of relative day d as $R_b(d)$
$X \sim \mathcal{N}(x, C_x)$	PDF of atmospheric state variables defined on G_c
$X_b \sim \mathcal{N}(x_b, C_{x_b})$	<i>a priori</i> PDF of atmospheric state variables defined on G_c
$Y \sim \mathcal{N}(y, C_y)$	PDF of observations over Λ_n defined on G_m at (Ω_s, Ω_v)
$Y_c \sim \mathcal{N}(y_c, C_{y_c})$	PDF of observations over Λ_m defined on G_c at (Ω_s, Ω_v)
$X_{a_c} \sim \mathcal{N}(x_{a_c}, C_{x_{a_c}})$	augmented state vector containing X , BOA BRF estimate R_b and ancillary variables (Ozone and altitude) defined on G_c
$X_{a_m} \sim \mathcal{N}(x_{a_m}, C_{x_{a_m}})$	augmented state vector containing X , TOA BRF Y and ancillary variables (Ozone and altitude) defined on G_m
$\hat{Y} \sim \mathcal{N}(\hat{y}, C_{\hat{y}})$	PDF of modelled observations over Λ_m defined on G_c at (Ω_s, Ω_v)
\mathcal{J}_{obs}	observational negative log likelihood on G_c
\mathcal{J}_{prior}	<i>a priori</i> negative log likelihood on G_c
$H(X_{a_c})$	Observation operator H that defines TOA spectral reflectance as a function of augmented state vector X_{a_c}
γ	smoothness parameter used in differential constraint
\bar{t}^\downarrow	total (direct and diffuse) downwelling atmospheric transmittance, including modulation by gaseous absorption
\bar{t}^\uparrow	total (direct and diffuse) upwelling atmospheric transmittance
\bar{r}^\downarrow	spherical albedo of the atmosphere
r^\uparrow	‘atmospheric intrinsic’ or ‘path’ reflectance, i.e. the upwelling reflectance of the molecule and aerosol layer in direction Ω_v assuming a totally absorbing lower boundary, due to illumination from direction Ω_s , modulated by gaseous absorption.

Table 2: Main symbols used in the paper. C_* represents the covariance matrix part of the PDF for parameter $*$.

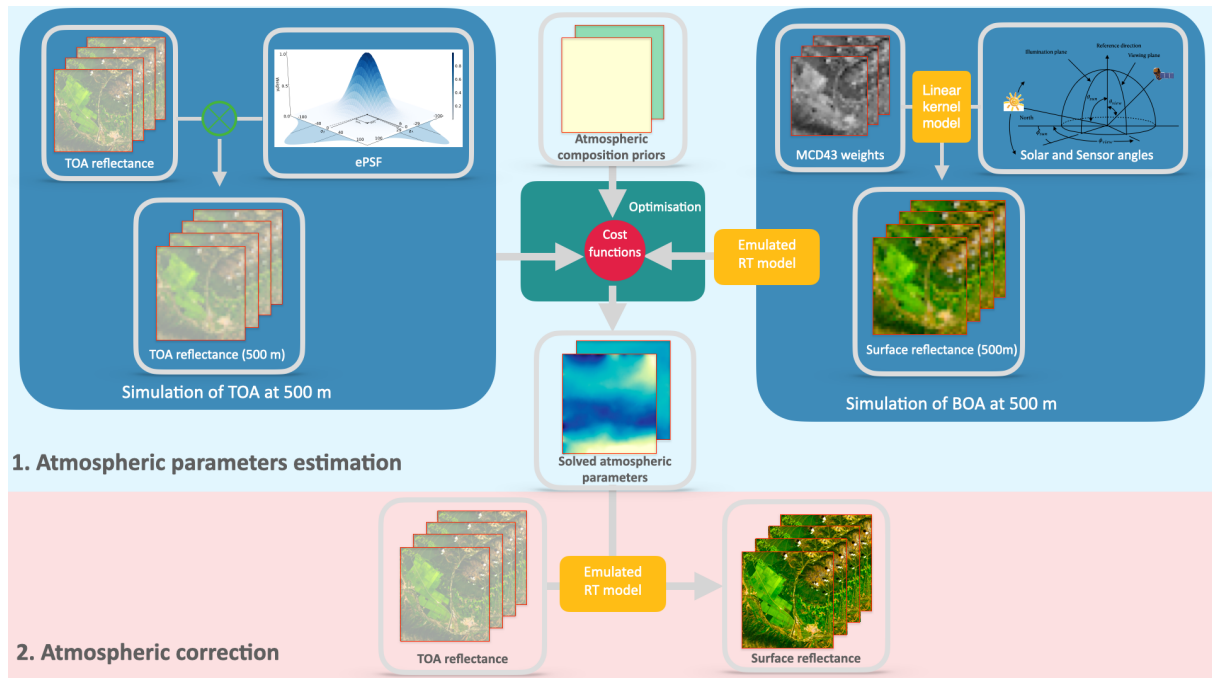

Figure 1: Schematic diagram of the SIAC processing chain.

2.2 Overview

Our approach uses *a priori* constraints in the form of a coarse resolution (500m) spectral BRDF dataset from MODIS (Schaaf and Wang, 2015) to provide *sample* land surface reflectance estimates, as well as a very coarse resolution (40 km) estimate of atmospheric composition from the CAMS near-real-time global assimilation and forecasting system (Morcrette et al., 2009; Benedetti et al., 2009), with an associated spatial correlation constraint for the atmospheric parameters. These are combined with observational data to solve an inverse problem to estimate atmospheric state at coarse resolution for the time and locations of the observations. We then use this to map from TOA to BOA reflectance (with associated uncertainty) at the native TOA data (S2/L8) resolution. The method has the following steps, also summarised as a flowchart in Fig. 1. For the target observational dataset (S2/L8 here) with given imaging location, geometry and spectral bands, SIAC comprises two major steps:

1. Atmospheric parameters estimation

- (a) Simulation of TOA reflectance Y_c at 500 m resolution from observations Y , scaled with a calibrated MODIS effective point spread function (ePSF) model. (Sect. 2.3.1)
- (b) Simulation of BOA reflectance R_b at 500 m from MODIS MCD43A1 product, mapped to target sensor spectral bands for sample pixels. (Sect. 2.3.2)

- (c) Development of atmospheric composition prior estimates of AOT and TCWV in X_b from CAMS data, with a spatial correlation model on X_b . (Sect. 2.4)
- (d) MAP estimate of the atmospheric parameters X given Y_c , R_b , X_b . (Sect. 2.5)

2. Atmospheric correction

- 95 (a) Application of X to correct observed TOA reflectance Y to a *posteriori* estimate of BOA BRDF R (Sect. 2.6)

In this paper, we present the theoretical underpinnings of the method and major results, relegating details of the implementation and additional results to the appendices.

2.3 Observational Constraint

We can express the observational negative log likelihood:

$$100 \quad \mathcal{J}_{obs} = \frac{1}{2}(\hat{y} - y_c)^\top C_{\hat{y}}^{-1}(\hat{y} - y_c) \quad (2)$$

Here, $^\top$ is the matrix transpose operator and $^{-1}$ the matrix inverse operator. Calculation of \mathcal{J}_{obs} as a function of variables in X requires confronting a set of observations y_c with modelled estimates \hat{y} relative to uncertainty in these, expressed as $C_{\hat{y}}$ here. We derive these terms below.

2.3.1 TOA observations

- 105 The main data controlling the estimation of X (and so R) are medium resolution observations Y of TOA spectral reflectance from S2/L8, on a level 1C grid G_m used to form the observational constraint above over wavebands Λ_m (Table 3). A spectral mapping between MODIS and S2/L8 is applied (see Appendix D) to correct the difference between their relative spectral response functions (hence the 'sensor invariant' nature of SIAC). The output of the spectral mapping provides an estimate of reflectance from 400 to 2400 nm every 1 nm. This provides a surface reflectance estimation for S2 B09, a band strongly
- 110 sensitive to TCWV, even though MCD43 does not include this spectral region. Uncertainty from the spectral mapping is explicitly treated in the SIAC framework.

- We need TOA observational constraints Y_c to drive Eq. (2). The atmospheric state X is defined at coarse resolution over grid G_c , so the observational likelihood term must also be defined at the same scale. This involves mapping valid observations from Y on grid G_m , to coarse resolution equivalents Y_c on grid G_c . This is achieved using the effective Point Spread Function
- 115 (ePSF) of the MODIS product following the approach of Mira et al. (2015), as described in Appendix E. The output through the ePSF modelling provide us with the TOA observations on grid G_c , i.e. MODIS grid. We ignore uncertainty associated with this aggregated reflectance in the estimation of X via Eq. (2), assuming it is small compared to the atmospheric model uncertainty (below).

MODIS		S2		L8	
Band No.	Wavelength (nm)	Band No.	Wavelength (nm)	Band No.	Wavelength (nm)
3	459-479	2	457-523	2	452-512
4	545-565	3	542-578	3	533-590
1	620-670	4	650-680	4	636-673
2	841-876	8A	855-875	5	851-879
		9	931-958		
6	1628-1652	11	1565-1655	6	1566-1651
7	2105-2155	12	2100-2280	7	2107-2294

Table 3: MODIS, S2 and L8 bands used in SIAC for the atmospheric parameters retrieval.

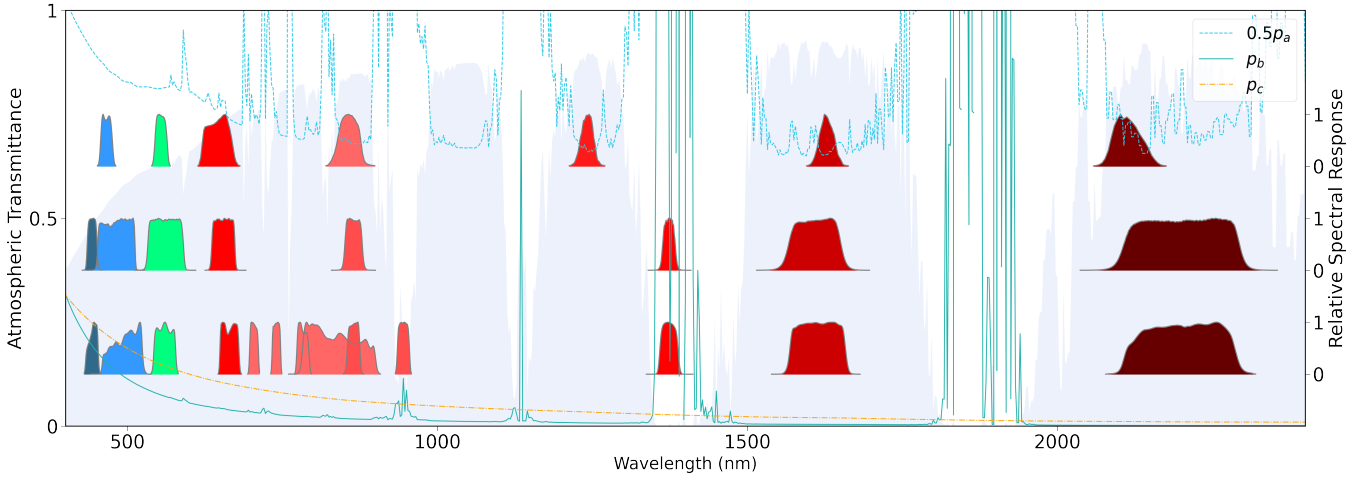

Figure 2: From the top to bottom are the MODIS, L8 and S2 relative spectral response function for each band, and the background is the atmospheric transmittance processed by 6S with US62 atmosphere profile and continental aerosol model with a AOT value of 0.2 at 550 nm.

2.3.2 Modelling TOA reflectance

120 We need an estimate of TOA reflectance \hat{Y} given atmospheric state X to calculate \mathcal{J}_{obs} in Eq. (2) which is provided by a radiative transfer (RT) model. In this paper, we follow other current approaches to this for medium resolution data by assuming the surface is Lambertian and that each pixel can be treated as independent. Under these assumptions, \hat{y} is expressed by the 'simple-form' relationship described for the 6S RT model by (Vermote et al., 1997b):

$$\hat{y} = H(X_{ac}) = r^{\uparrow} + \frac{\bar{r}^{\downarrow} \bar{t}^{\uparrow}}{1 - \bar{r}^{\downarrow} r_b} = \frac{r_b(p_b p_c - 1) - p_b}{r_b p_a p_c - p_a} \quad (3)$$

125 where: $p_a = 1/\bar{t}^{\downarrow}\bar{t}^{\uparrow}$, $p_b = r^{\uparrow}/\bar{t}^{\downarrow}\bar{t}^{\uparrow}$ and $p_c = \bar{r}^{\downarrow}$ and X_{a_c} is an augmented state vector defined in Table 2, on grid G_c . The terms $p_i, i \in a, b, c$ are lumped parameters for each waveband derived from 6Sv (Vermote and Kotchenova, 2008). Clearly, $p_a \geq 1$ and depends on pathlengths in the atmosphere. Outside of the strong absorption bands (L8 band 6, S2 bands B09, B11) it has a general pattern of decreasing with increasing wavelength as illustrated in Fig. 2. The path reflectance normalised by transmittance, p_b and spherical albedo p_c show a similar spectral trend and become small outside of visible wavelengths. p_c impacts multiple scattering between land surface and aerosol layer in the atmosphere and is manifested as a slight curve in the relationship between r_b and y . Under the Lambertian assumption currently implemented in SIAC, these terms fully define the mapping from BOA BRDF r_b to TOA BRDF \hat{y} as well as the inverse (estimating r from y). Within SIAC they are calculated over a wide range of conditions using 6SV2.1. Running the model atmospheric model many times is computationally costly, and is often approximated by using e.g. look-up tables. Here, we provide fast surrogate approximations to the full atmospheric model, 135 called emulators (Gómez-Dans et al., 2016). These approximations are based on fully connected artificial neural networks (ANNs) and provide an estimate of the p_i terms as a function of the model inputs X_{a_c} . Additionally, the Jacobian of the atmospheric model (needed for efficient gradient descent minimisation and for uncertainty propagation) is also approximated by the emulator making use of backpropagation techniques (Hecht-Nielsen, 1992). In the current version of SIAC, we assume that atmospheric profiles used in 6S are from the US62 the aerosol type is 'continental' Vermote et al. (1997b). This choice 140 of aerosol type may cause errors when conditions strongly depart from it, such as situations dominated by urban, maritime or biomass burning conditions. See (Tirelli et al., 2015; Shen et al., 2019) for analysis of the impacts of aerosol types.

Direct calculation of TOA reflectance \hat{y} needs an estimate of r_b for comparisons with observations y in Eq. (2). Many algorithms take a spectral approach to the problem, assuming that the ratio in TOA reflectance between visible and SWIR bands over dark dense vegetation (DDV) targets is constant (Vermote and Saleous, 2006; Kaufman et al., 1997; Vermote et al., 1997a; Remer et al., 2005; Levy et al., 2007b, a). Most operational algorithms for S2 and L8 are based on this, including 145 LEDAPS for Landsat 4-7 (Masek et al., 2012), Sen2Cor for S2 (Louis et al., 2016), MAJA for S2 (Hagolle et al., 2015a), etc. This constraint can however be of limited value if suitable DDV targets cannot be found well-dispersed in the scene. Other relevant approaches applied to coarse resolution data find alternative methods to estimate surface reflectance: the Deep Blue (DB) method (Hsu et al., 2013) uses a coarse resolution seasonal global reflectance database for blue and red wavelengths over 150 bright surfaces to extend the range of conditions that can be used; MAIAC (Lyapustin et al., 2018) develops an expectation from a time series of observations; and Guanter et al. (2007) uses a set of spectral basis functions that need to be solved for for each observational constraint sample. A variation of that is the use of a wider set of spectral basis functions used in processing hyperspectral data by Hou et al. (2020).

In SIAC, we avoid the sampling limitations of DDV, and take advantage of these other ideas of providing a dynamic and 155 globally-applicable expectation of surface reflectance. We use the MODIS MCD43A1 BRDF/albedo (collection 6) product (Schaaf et al., 2002; Schaaf and Wang, 2015) to achieve this and derive an *a priori* model of surface reflectance for all target wavebands for the viewing and illumination angles Ω_v, Ω_s respectively of Y_c . For relative day index d , this gives $r_b(d)$ at

MODIS wavebands Λ_c , via the Ross-Thick/Li-Sparse-Reciprocal (RTLSR) linear kernel models (Wanner et al., 1997) and the values of the model parameters for relative day d :

$$r_b(d, \Lambda_c) = f_{iso}(d) + f_{vol}(d)k_{vol}(\Omega_v, \Omega_s) + f_{geo}(d)k_{geo}(\Omega_v, \Omega_s) \quad (4)$$

Samples of this around the day of the observation d are used to provide a gap-filled uncertainty-quantified estimate of $r_b(\Lambda_c)$ detailed in Appendix A. This is mapped to the target (S2/MSI or L8/OLI) waveband set Λ_m as $r_b(\Lambda_m)$ as given in Appendix D. The framework can tolerate incomplete coverage of \hat{Y} , so we filter for plausible constraints from the MODIS data as described in Appendix C to avoid gross errors from inappropriate values of interpolated MODIS surface reflectance.

165 2.4 *A priori* constraint on atmospheric state

We can express the negative log of the prior pdf (up to a proportional constant) as

$$\mathcal{J}_{prior} = \frac{1}{2}(x - x_b)^T C_{x_b}^{-1}(x - x_b) \quad (5)$$

This gives a constraint based on a background (*a priori*) estimate of atmospheric state, X_b . In SIAC, the prior mean comes from the European Centre for Medium-Range Weather Forecasts (ECMWF) CAMS Near-real-time services (Morcrette et al., 2009; Benedetti et al., 2009) for estimates of atmospheric composition parameters AOT at 550 nm, total column water vapour and total column of Ozone in X_b and X_{a_c} . These are at a coarse spatial resolution on a 40 km grid, but we need X_b on a 500 m grid to match with r_b , so the data are interpolated to 500 m resolution.

The role of C_{x_b} is to encode the prior expectation of variance and spatial correlation of the AOT and TCWV fields. AOT and TCWV variances are reported in the CAMS global validation report (see Sect. B2 for a detailed derivation).

175 We expect the AOT and TCWV fields to have long correlation lengths (Anderson et al., 2003), which result in non-zero off-diagonal elements in C_{x_b} . This spatial correlation structure is defined using a Markov process covariance after Rodgers (2000). This has two free parameters, the variance $\sigma_{x_b}^2$ and relative length scale. Since the covariance appears in the constraint Eq. (5) in inverse form, we use a fast approximation this is derived from Rodgers (2000) and implemented as a first-order spatial difference constraint defined in matrix D .

$$180 \quad C_{x_b}^{-1} = \frac{1}{\sigma_{x_b}^2 k^2} (I + \gamma^2 D^T D) \quad (6)$$

Here, I is the identity matrix, k a normalising scale factor given in Eq. (B3), and γ an implicit function of the relative length scale that controls the degree of spatial smoothness. Numerical values used for uncertainty in SIAC are given in Appendix B.

The TOA reflectance observation, modelled TOA reflectance and prior information on the atmospheric parameters are processed to G_c through the procedures described above. Thus, the D matrix is also defined at G_c , i.e. 500 m to provide spatial
 185 constraint for the atmospheric parameters. For a variable length of n , the matrix D is given as:

$$\begin{bmatrix} -1 & 1 & 0 & 0 & \cdots & 0 \\ 0 & -1 & 1 & 0 & \cdots & 0 \\ 0 & 0 & -1 & 1 & \cdots & 0 \\ \vdots & \vdots & \vdots & \ddots & \ddots & \vdots \\ 0 & 0 & 0 & \cdots & -1 & 1 \end{bmatrix}_{(n-1) \times n} \quad (7)$$

Having this prior inverse covariance matrix allows a flow of information from regions in the scene that are well constrained by observations, to areas that are poorly constrained or missing.

2.5 MAP estimate of X

We obtain the MAP estimate of x by minimising \mathcal{J} in Eq. (1) with respect to X . This is done simultaneously for all samples in
 the grid G_c of X using the efficient L-BFGS-B gradient descent algorithm (Byrd et al., 1995; Zhu et al., 1997). The approach
 and details follow Lewis et al. (2012a), using the derivatives of \mathcal{J} with respect to X . The cost function and its partial derivatives
 exploit the ability of the emulators to provide accurate approximations to the atmospheric RT model and its partial derivatives
 (Gómez-Dans et al., 2016) Multi-grid methods (following e.g. Briggs et al. (2000)) are used to iteratively provide spatially-
 195 refined solutions. This greatly improves convergence rates in the optimisation over the large dimensional state vector of X .
 The uncertainty in X , C_x is calculated as in Appendix B3.

2.6 Atmospheric correction

We assume a Lambertian surface in the atmospheric correction process. The relative errors caused by this Lambertian assumption
 on the surface reflectance is 3-12% in the visible bands and 0.7–5.0% in the near-infrared bands. Its effect on the NDVI
 200 analysis is around 1% and less than 1% for albedo (Franch et al., 2013), which is within 5% accuracy requirement on albedo by
 the Global Climate Observing System (GCOS) (GCOS, 2019). This Lambertian assumption is also widely used to produce the
 surface reflectance for MODIS (Franch et al., 2013), Landsat (Vermote et al., 2016) and S2 (ESA, 2021c), where the Landsat
 and S2 surface reflectance products have been accepted as the CEOS assessed ARD products (CEOS, 2021b).

The mapping from Y to R given X at medium (10-60 m) spatial resolution on the grid G_m is achieved rearranging the terms
 205 in Eq. (3) to give r (Vermote et al., 2006):

$$r = \frac{p_a y - p_b}{1 + p_c (p_a y - p_b)} \quad (8)$$

We calculate the $p_{a,b,c}$ with the mean atmospheric parameters x and the auxiliary data (Ozone and elevation) at MODIS
 spatial grid G_c . A linear interpolation is then used to re-sample the $p_{a,b,c}$ to the target sensor grid G_m , which is then used

to derive the mean surface reflectance r with Eq. 8. The simple linear interpolation method used to resample the $p_{a,b,c}$ to sub-MODIS scale is justified as atmospheric parameters are known to exhibit much larger correlation lengths (100s of km) (Anderson et al., 2003; Chatterjee et al., 2010). The TOA uncertainty is taken to be 5% (Barsi et al., 2018b; Lamquin et al., 2019; MPC Team, 2021) for both S2 and L8 and independent for each waveband. This is the threshold uncertainty value for S2 TOA reflectance. The calculation of per pixel uncertainty in r uses partial derivatives of r with respect to atmospheric parameters x and TOA reflectance y (Ku, 1966), as shown in Appendix B4. The per-pixel reflectance uncertainty derived in this way and propagated from uncertainty in the atmospheric parameters and the measurements, is an important feature of SIAC.

2.7 Summary of SIAC approach

In SIAC, the atmospheric composition at 500m is inferred by combining three sources of constraints:

- an *a priori* constraint on land surface reflectance (at 500m) derived from the MODIS MCD43 product,
- an *a priori* constraint on atmospheric composition (AOT and TCWV) derived from CAMS near-real-time predictions,
- an expectation of spatial smoothness (correlation) in atmospheric composition parameters at the 500m scale.

The spatial and spectral mismatch between the original S2/L8 product and MODIS are dealt with by modelling the MODIS $ePSF$ (Appendix E) and using spectral mapping based on a hyperspectral data library (Appendix D), respectively. These constraints form the observational cost function \mathcal{J}_{obs} (Eq. 2 in Sect. 2.3) and prior cost function \mathcal{J}_{prior} (Eq. 5 in Sect. 2.4). By minimizing the combined cost value ($\mathcal{J}_{prior} + \mathcal{J}_{obs}$), the uncertainty-quantified estimates of AOT and TCWV at the 500m resolution are obtained. These estimates are then interpolated to the S2/L8 spatial resolution to parameterise Eq. 8 for the atmospheric correction.

3 Materials and Method

3.1 Study region and Datasets

We validate using SIAC-derived atmospheric composition to estimate surface reflectance over globally representative sites for the years 2017-2019. We use S2 and L8 granules over the more than 400 AERONET sites in Fig. 3, as well as granules encompassing three RadCalNet sites (Railroad Valley Playa, La Crau and Gobabeb sites). This gives more than 3000 S2 tiles and more than 2500 L8 tiles in the evaluation. The datasets used in this study, with comments on their use are listed in Table 4.

3.2 AERONET

The AERONET (AErosol RObotic NETwork) (Giles et al., 2019; AERONET, 2021) program is a federation of ground-based remote sensing aerosol networks and provides globally distributed estimates of AOT , inversion products, and precipitable water. It has long been used as ground truth aerosol measurements and used for the validation of various satellite inversions aerosol

Dataset	Usage	Reference	Notes
S2	TOA reflectance	ESA (2015)	
L8	TOA reflectance	Roy et al. (2014)	
ASTER Global DEM	Per pixel elevation	Tachikawa et al. (2011)	Horizontal resolution of 75 meters covering 83° north (N) and 83° south (S) latitudes
ESA global water mask	Water mask	(ESA, 2017)	
MCD43A1	Surface reflectance expectation	Schaaf et al. (2002); Schaaf and Wang (2015)	
CAMS	Prior for AOT and TCWV	Morcrette et al. (2009); Benedetti et al. (2009)	
Spectral libraries	Spectral mapping from MODIS to target sensor	Pearson et al. (2017), Baldrige et al. (2009), Illehaq et al. (2019), Garrity and Bindraban (2004)	USGS V7, ASTER, KLUM, ICRAF-ISRIC
AERONET	Validation of retrieved AOT and TCWV	Giles et al. (2019); AERONET (2021)	Data from 2017-19
RadCalNet	Validation of surface reflectance	Bouvet et al. (2019)	Data from 2017-19

Table 4: Datasets used in SIAC.

products. Atmospheric measurements from AERONET instruments were interpolated in time to get estimates corresponding to each satellite overpass. AOT at 550 nm was estimated using AERONET spectral log-transformed data with a second order polynomial between 400 nm and 860 nm following Kaufman (1993); Li et al. (2012). The measurement uncertainty of AOT from AERONET is taken to be 0.01 (Eck et al., 1999; Sayer et al., 2020), and that for TCWV 0.15% (Pérez-Ramírez et al., 2014).

3.3 RadCalNet data

The Working Group on Calibration and Validation (WGCV) of the Committee on Earth Observation Satellites (CEOS) has started providing ground surface reflectance data through the Radiometric Calibration Network portal RadCalNet (Bouvet et al., 2019) since 2018, with measurements taken earlier 2013 in the US Railroad Playa Valley site. RadCalNet provides nadir-view, top-of-atmosphere reflectance at 30 minute intervals from 9am to 3pm local standard time at 10 nm intervals from 400 nm to 2500 nm, which is calculated from ground nadir-view reflectance measurements, and atmospheric measurements such as surface pressure, columnar water vapour, columnar ozone, aerosol optical depth and the Angstrom coefficient. TOA reflectance is simulated by propagating the measured surface reflectance through the atmosphere using the MODTRAN radiative transfer model, parameterised by measured local atmospheric composition measurements.

Here, we compare the SIAC-corrected data with measurements from three RadCalNet sites: the ESA/CNES site in Gobabeb (Namibia), the CNES site in La Crau (France) and the University of Arizona’s site at Railroad Playa Valley (Nevada, United States), as these three sites measure over the entire solar reflective spectrum. Railroad Playa Valley is a high-desert playa surrounded by mountains to the East and West, La Crau has a thin pebbly soil with sparse vegetation cover, and Gobabeb



Figure 3: Globally distributed AERONET sites (dot markers) used in this study for the validation of retrieved atmospheric parameters.

is over gravel plains. The Area of Interest (AOI) of the radiometric measurements for the sites is taken to be $30m \times 30m$ for Gobabeb and La Crau, but $1km \times 1km$ the Railroad Valley Playa. The appropriate (S2 or L8) sensor spectral response functions are applied to the RadCalNet hyperspectral measurements that are closest in time to the S2 and L8 acquisitions to derive RadCalNet estimates of BOA reflectance in S2/L8 wavebands. Gross mis-matches due to cloud or other artifacts (such as saturation of pixel value, cloud shadow, modelling error from the RadCalNet surface reflectance to TOA reflectance, etc.) are filtered by comparing RadCalNet TOA reflectance (provided by RadCalNet) estimates with S2/L8 TOA reflectances. 5% is used as the target uncertainty of the S2/L8 TOA reflectance and the RadCalNet TOA uncertainty is around 2-5% for non-absorption bands (Wenny and Thome, 2022), which lead us to choose 10% as the threshold to filter out bad samples. If the S2/L8 TOA data fall outside a tolerance of 10% of the RadCalNet TOA reflectances, we remove the sample from the comparison. This ends up with 273 S2 scenes and 72 L8 scenes over the RadCalNet sites, where 100 S2 scenes and 36 L8 scenes over Gobabeb, 93 S2 scenes and 19 L8 scenes over La Crau, and 80 S2 scenes and 17 L8 scenes over Railroad Valley Playa.

3.4 Sentinel 2 and Landsat 8

Sentinel 2A (S2A) and Sentinel 2B(S2B) were launched on 23/06/2015 and 07/03/2017 respectively. A single satellite revisits
 270 the equator every 10 days, while a constellation of two satellites achieves an equatorial revisit time of 5 days, decreasing
 to 2-3 days at mid-latitudes. Each S2 has 10 m, 20 m and 60 m spatial resolution Multi-Spectral Instrument (MSI), with 13
 spectral bands ranging from 443 nm to 2190 nm. Identical to S2A and S2B, Sentinel 2C (S2C) is expected to be launched at
 the beginning of 2024 in which case S2A will be retired (ESA, 2021a).

The Landsat project has provided the longest temporal record of moderate resolution multi-spectral data over the Earth
 275 surface. Landsat 8 was launched at 11/02/2013, having a global revisit time of 16 days with 8 days offset to Landsat 7 for 8-day
 repeated coverage. Two push-broom sensors: the Operational Land Imager (OLI) and the Thermal Infrared Sensor (TIRS) are
 mounted on the platform to provide multi-spectral and thermal observations of the earth surface at 30 m and 100 m resolution
 respectively. OLI has 9 spectral bands, among which band 8 is panchromatic and has a spatial resolution of 15 m. At the time
 of writing, Landsat 9 (Masek et al., 2020) had recently been launched (27/09/2021), but operational data is just coming online
 280 (USGS, 2021).

Both products provide projected and calibrated TOA reflectance datasets. Sentinel 2 products were obtained from the Copernicus Open Access Hub, and the L8 products from the USGS EarthExplorer. The spectral characteristics of S2/MSI and L8/OLI, along with the MODIS land wavebands used in SIAC are shown in Fig. 2 and Table 3.

We process all near simultaneous (maximum 1 hour apart) scenes/tiles from S2 and L8 over the years 2017 to 2019 over the
 285 AERONET sites illustrated in Fig. 3. This gives 2635 S2 and 1922 L8 scenes and 3472 point samples.

3.5 Validation approach and metrics

We want to evaluate how well SIAC estimates mean BOA BRF and associated uncertainty over S2/L8 wavebands. We can
 validate mean reflectance against measurements for some conditions using RadCalNet data. But we can also gain confidence
 in the results by validating interim products (atmospheric parameters), testing uncertainty via the discrepancy principle (Sayer
 290 et al., 2020), and examining patterns in uncertainty behaviour. Since we estimate surface reflectance from both S2 and L8
 sensors, and since these have some very similar wavebands, it is also worthwhile to look at the consistency of results between
 the sensors for samples over the same conditions.

We define residuals between values estimated from SIAC and measurements:

$$\Delta_{x_{atmo}} = x_{atm} - x_{aeronet} \quad (9)$$

$$295 \quad \Delta_{RadCalNet} = r - r_{RadCalNet} \quad (10)$$

for the residual $\Delta_{x_{atmo}}$ for atmospheric parameters calculated from SIAC (x_{atm}) and AERONET ($x_{aeronet}$) and $\Delta_{RadCalNet}$
 for that between SIAC estimated reflectance and RadCalNet measurements $r_{RadCalNet}$.

We define standardised residuals:

$$\epsilon_{x_{atm}} = \frac{\Delta_{x_{atmo}}}{\sqrt{\sigma_{x_{atm}}^2 + \sigma_{x_{aero}}^2}} \quad (11)$$

$$\epsilon_r = \frac{\Delta_{RadCalNet}}{\sqrt{\sigma_r^2 + \sigma_{r_{RadCalNet}}^2}} \quad (12)$$

where $\sigma_{x_{atm}}$ and $\sigma_{x_{aero}}$ are the uncertainty in the SIAC retrievals of atmospheric parameters and aeronet measurements respectively (see Sect. 3.2). σ_r and $\sigma_{r_{RadCalNet}}$ are the uncertainty in the SIAC retrievals of surface reflectance and that of the RadCalNet measurements respectively. Assuming Gaussian distributions, we would expect the mean of $\epsilon_{x_{atm}}$ or ϵ_r to be zero and the standard deviation 1 over a large number of samples. We follow Doxani et al. (2018) in calculating accuracy (A) and uncertainty (U) metrics against AERONET and RadCalNet observations through:

$$A = \frac{1}{n} \sum_{i=1}^{i=n} \Delta \quad (13)$$

$$U^2 = \frac{1}{n} \sum_{i=1}^{i=n} \Delta^2 \quad (14)$$

where n is the total number of samples in a comparison and Δ is $\Delta_{x_{atmo}}$ or $\Delta_{RadCalNet}$ as appropriate. The related measure, precision (P), is given by $P^2 = \left(\frac{n-1}{n}\right) U^2 - A^2$. We recognise A as a measure of bias, and U as the root mean squared error (RMSE). We assess SIAC against the threshold requirements in Table 1. For SIAC results be *within specification*, we would expect 68% to fall at or below the threshold value (assuming a Gaussian distribution) where samples or distributions are concerned. Where we calculate U, we would expect it to lie on or below the threshold value.

4 Results

4.1 Validation of mean atmospheric composition over AERONET

We compare the 3472 S2/L8 samples over AERONET sites with independent *in situ* measurements of AOT and TCWV. Examples of the retrieved scene atmospheric parameters are given in Fig. F1 - Fig. F3 in Appendix F. Since we use an *a priori* constraint on atmospheric state X_b in estimating X , we also assess X_b against the AERONET measurements to see what improvement the medium resolution observations offers in this context. Comparisons of CAMS and SIAC AOT with AERONET measurements are shown in Fig. 4, with more detail for A, P and U (along with the number of samples used in each bin) given in Fig. 5. The threshold uncertainty (Table 1) is shown on the plots.

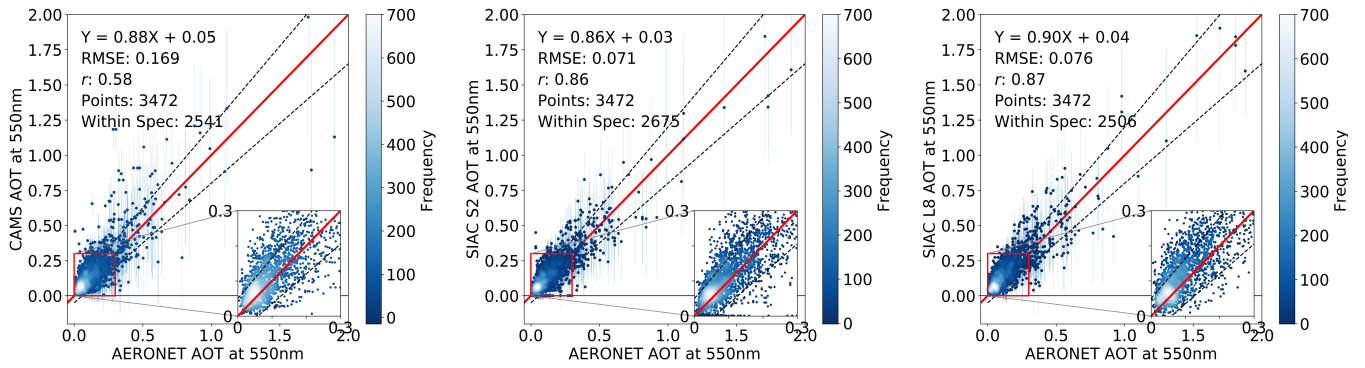

Figure 4: AOT validation against AERONET measurements from CAMS (left), SIAC S2 (middle) and SIAC L8 (right) over 3466 matches, where the vertical lines of each point is the uncertainty of solved AOT values and the horizontal error bars are AERONET measurement uncertainty of 0.01. On three panels, the inset plot shows the region region marked by the red square in more detail, with $0 \leq AOT \leq 0.3$. The threshold uncertainty is shown as black dashed lines in the figure.

Over all AOT values (Fig. 4) for the *a priori* CAMS data, more than 73% of samples are already within the threshold specification, which is slightly better than the 68% expected. This increases to 77% for S2 processing, but is slightly reduced, to 72% for L8. The correlation coefficient is reasonably high for CAMS (0.58) but dramatically improved by the data assimilation, to 0.86 or better for S2 and L8. The regression for all cases is similar, with a slope is slightly below unity (0.86-0.90) and a small intercept (0.03-0.05). The root mean squared error (RMSE, equivalent to the metric U over all samples) is moderately large, at 0.169 for CAMS, but reduced to 0.071-0.076 by the assimilation. The A, P and U plot shows that bias (A) is low and uncertainty and precision are close to the expected error for low values of AOT for both sensors, with S2 mostly slightly better than L8. The results are more variable and sometimes out of specification for higher values of AOT, but the sample size is small for those cases.

Comparisons of CAMS and SIAC TCWV with AERONET measurements are shown in Figs. 6 and 7. Over all values of TCWV, 86% of the CAMS data are within specification. This is essentially the same after assimilation of L8 data, but increases to 91% for S2. The regressions for CAMS and L8 TCWV against AERONET have a slope close to unity and a low magnitude of intercept. The slope of the relationship is slightly poorer for S2, and 0.91. The A, P and U plot shows S2 results are within specification for the vast majority of values of TCWV, with poorer A and U only for the highest value and P slightly out of specification for the lowest value. For L8, the results are very similar to those from CAMS alone. In this case, all values are within expected error, other than the precision and uncertainty for low TCWV. In summary, the CAMS and L8 *a priori* data are very similar (very low impact of the observations), and the results good for all but the lowest values of TCWV. The assimilation of S2 data (mainly from band B09) improves these lower values, but seems to cause poorer result for the highest value of TCWV though this may be because of the small sample number.

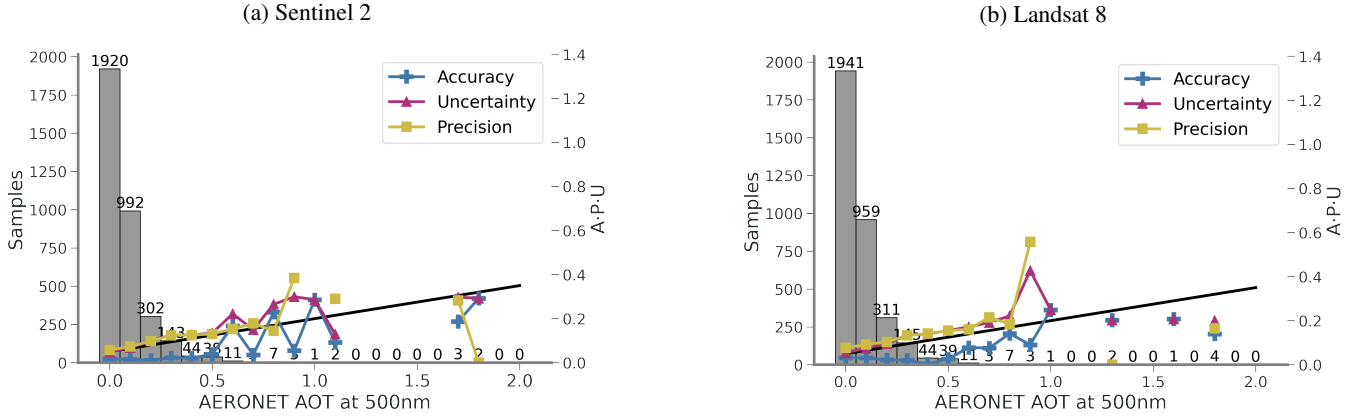

Figure 5: The accuracy (A) (plus marker), precision (P) (square marker) and uncertainty (U) (triangle marker) validation of AOT against AERONET measurements. Threshold uncertainty is shown as black lines in the figure.

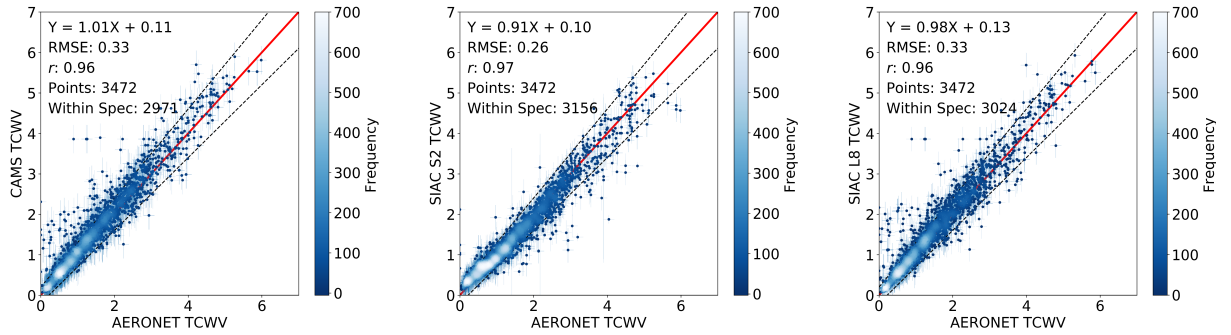

Figure 6: TCWV (g/cm^2) validation against AERONET measurements from CAMS (left), SIAC S2 (middle) and SIAC L8 (right) over 3466 matches, where the vertical lines of each point is the uncertainty of solved TCWV values and the horizontal error bars are 15% of AERONET TCWV values. Threshold uncertainty is shown as dashed lines in the figure.

340 4.2 Consistency check for S2 and L8

The S2 and L8 scenes over AERONET sites described above were atmospherically corrected to surface reflectance using SIAC. Since the overpass times between sensors are within one hour, we expect the surface reflectance in overlapping spectral regions from both sensors to be highly correlated and can use this to test consistency between sensors. Differences in spatial coverage, acquisition geometry, spectral sampling and other sensor characteristics may impact this, but we will assume them to be small.

345 Pixels within a $2400 \times 2400m^2$ area around the AERONET sites in the S2 and L8 scenes presented above were considered for comparison. To account for geolocation errors and differences in spatial resolution, the L8 data were reprojected to the S2 reference system and all data spatially averaged to 60 m resolution. A filtering for cloud, shadow and any large changes between scene acquisitions was then applied. Rather than relying on the cloud/shadow masks for this, we use compatibility in

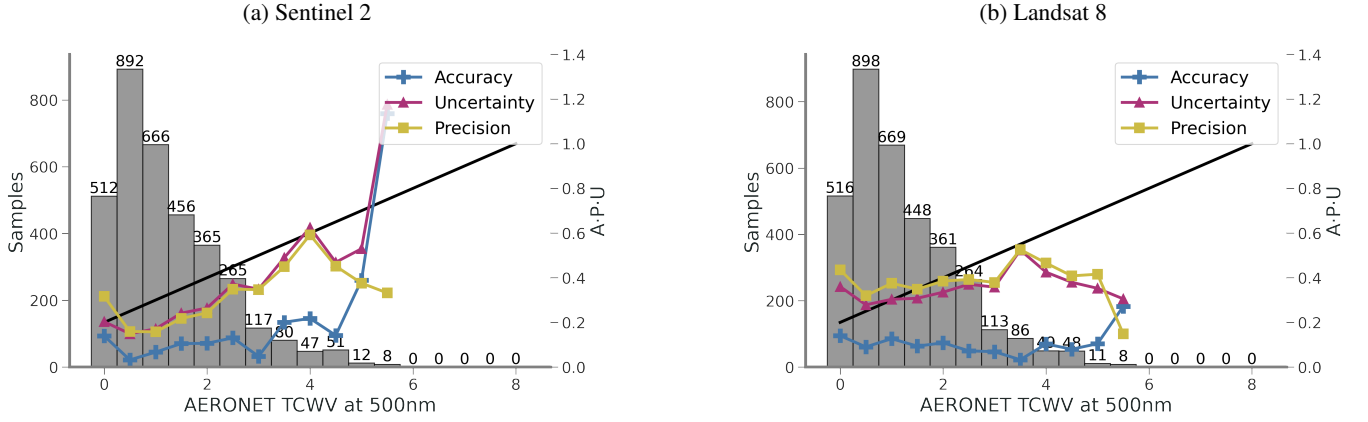

Figure 7: The accuracy (A) (plus marker), precision (P) (square marker) and uncertainty (U) (triangle marker) validation of TCWV against AERONET measurements. Threshold uncertainty is shown as black lines in the figure.

TOA reflectance to select candidate pixels. According to studies (Gascon et al., 2017; Barsi et al., 2018a; Helder et al., 2018; Pahlevan et al., 2019; Lamquin et al., 2019) and operational validation reports (Clerc et al., 2021), the agreement of nearby spectral bands (Table 3) should be better than 5%. Since we allow a larger temporal gap between S2 and L8 than some of these studies (1 hour), we use a filter on a threshold of $10\% + 0.01$ between S2 and L8 TOA reflectance. This leaves around 3×10^6 pixels for comparison.

The results are shown in Fig. 8 as a set of two-dimensional histograms. The reflectances are highly correlated (coefficient of determination $r > 0.98$ for all bands, and $r > 0.99$ for bands in the NIR and SWIR regions), with a small RMSE ($RMSE < 0.012$). The bias is very small (less than 0.0016 for all bands), and the slope is between 0.96 (blue band) and 1 (NIR band). The error bars of S2 and L8 bands are slightly larger than the $10\% + 0.01$ used to filter the TOA reflectances. This slight increase in the difference between S2 and L8 surface reflectance comes from the increase in uncertainty during the atmospheric correction process, but this is any case small.

4.3 Validation of uncertainty in atmospheric parameters

We need to verify that uncertainty values σ_x calculated by SIAC are useful in characterising actual uncertainty. We approach this using the 'discrepancy analysis' method suggested by Sayer et al. (2020) to check if the error distributions in the AERONET comparisons described above follow an expected distribution. We calculate standardised residuals $\epsilon_{x_{atm}}$ following Eq. (11) for AOT and TCWV for each sample. We know that different configurations and data and algorithmic effects mean that some retrievals will be more accurate than others, so here, we test our ability to identify this, by weighting the departure of SIAC estimates from AERONET measurements. If we have grossly over-estimated uncertainty relative to actual discrepancy, then the standard deviation of the standardised residuals will be much less than one, and *vice-versa* if we under-estimate. A limitation of the assessment is that it can only be calculated over the AERONET sites where an independent measurement is available. But

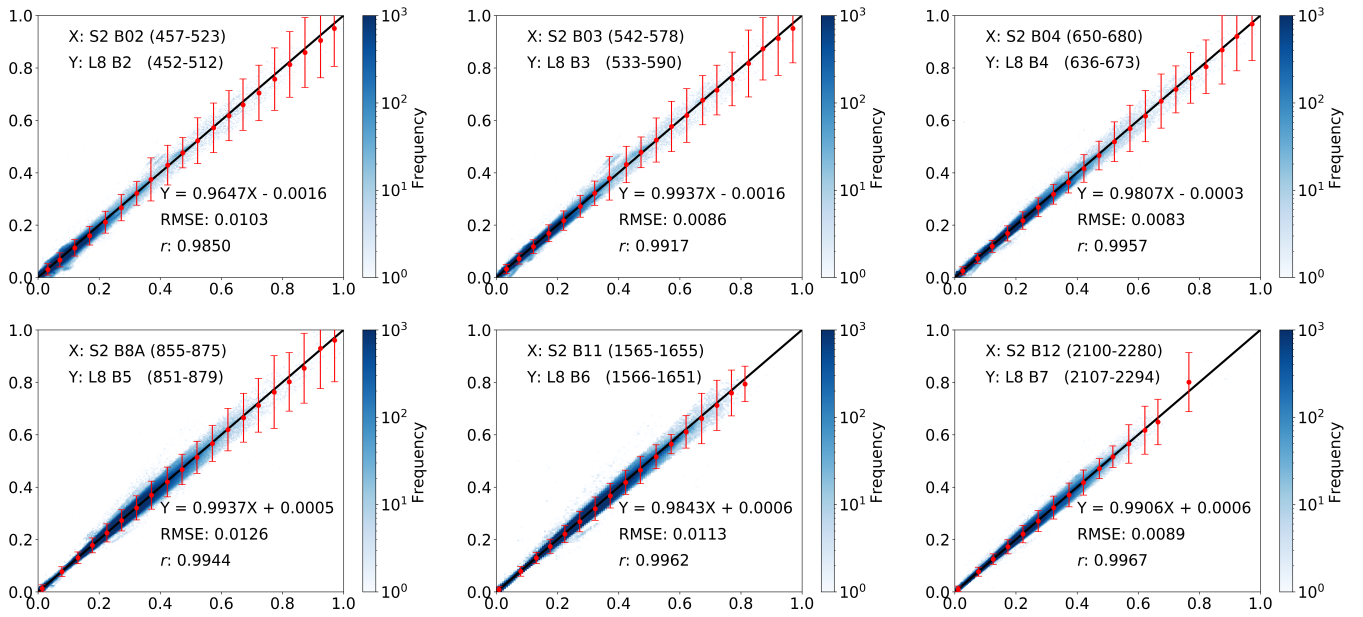

Figure 8: 2D histogram of surface reflectance after the atmospheric correction from 3466 S2 and L8 near simultaneous observation, and each subplots shows the results for the closest S2 and L8 bands. The colourbar is shown using a logarithmic scale. The error bars are 3σ of the difference between the S2 and L8 corrected reflectance, which is computed at an interval of 0.05 from 0-1.

still, if the results mainly follow the expected statistics, it shows that the magnitude of uncertainties calculated in SIAC are plausible.

Part of the *a priori* constraint in SIAC is the imposition of a degree of smoothness on the atmospheric parameters through the parameter γ in the inverse covariance function in Eq. (6). We use γ values of 5 for S2 and L8 AOT, 5 for S2 TCWV and 0.1 for L8 TCWV in SIAC. Cross-validation studies suggest that there is a wide range suitable values for γ (Appendix G for additional details on this choice and its implications). The scaling term k in that Eq. (6) should mean that magnitude of uncertainty is not greatly affected by γ . But since many applications of this type of constraint (Dubovik et al., 2011; Lewis et al., 2012a; Govaerts and Luffarelli, 2018) don't explicitly apply such a normalisation, we test the impact of that here and examine the distribution of $\epsilon_{x_{atm}}$ over a range of γ values in Fig 9 and Fig 10.

The results show that for $\gamma < 10$, the standardised residual distribution of AOT for S2 and L8 remain broadly similar, i.e. the normalisation using k seems to be effective. For S2, there is a small positive bias in AOT that decreases with increasing γ , but the standard deviation σ is around 1.0. For L8 AOT, there is a small positive bias in all cases (larger than for S2) but σ is close to 1. Above $\gamma = 10$ for both, σ increases, and becomes unrealistic for very high γ , so the normalisation is ineffective for extremely high values, possibly relating to boundary condition effects on Eq. (6) as an approximation to the intended inverse Markov process covariance function.

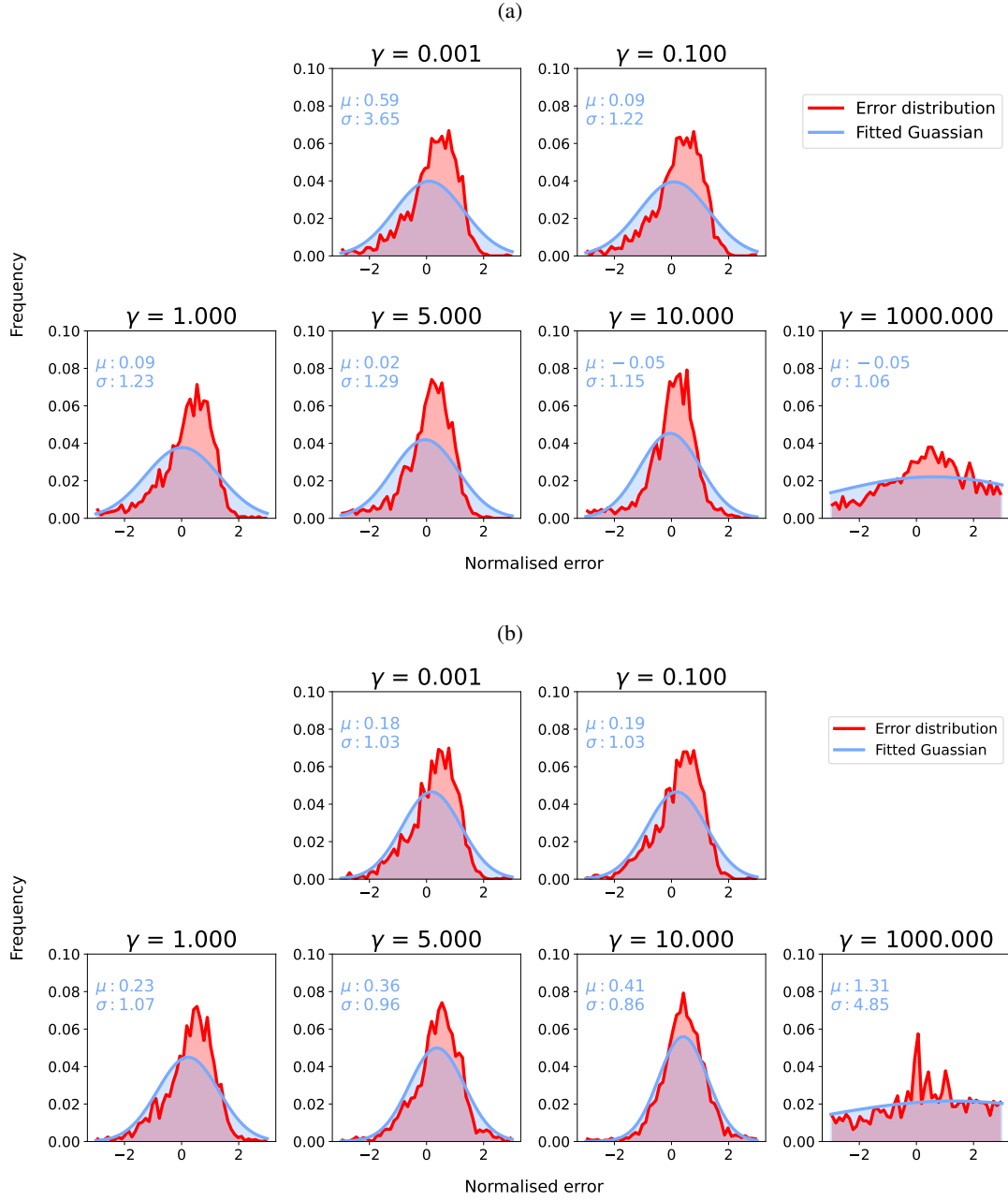

Figure 9: Standardised residual $\epsilon_{x_{atm}}$ distributions for S2 AOT (a) and L8 AOT (b) with γ of [0.001, 0.1, 1, 5, 10, 100, 1000]. The red histogram distributions show standardised error distributions (Error distribution) from the data and the blue ones the estimated Gaussian distribution from the distributions (Fitted Gaussian).

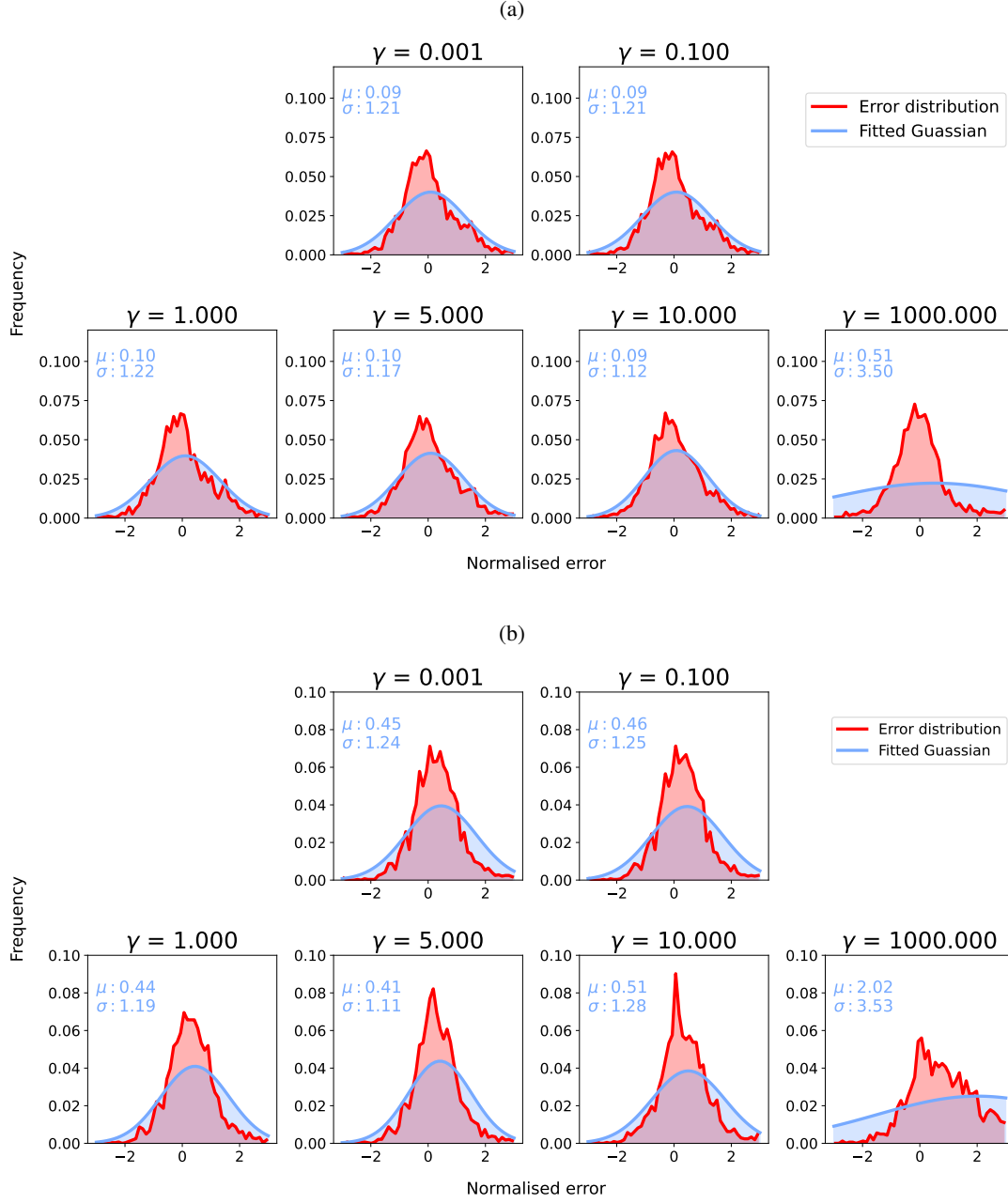

Figure 10: Standardised residual $\epsilon_{x_{atm}}$ distributions for S2 TCWV (a) and L8 TCWV (b) with γ of [0.001, 0.1, 1, 5, 10, 100, 1000]. The red histogram distributions show standardised error distributions (Error distribution) from the data and the blue ones the estimated Gaussian distribution from the distributions (Fitted Gaussian).

The distributions of $\epsilon_{x_{atm}}$ for S2 TCWV retrieval show a slight overestimation in the TCWV uncertainty (σ smaller than 1) but almost no bias for $\gamma < 10$. The L8 retrieval for TCWV is mainly controlled by the prior information and the normalised error is close to 1, but with a broader distribution compared to S2 TCWV as no water absorption band available from L8 measurements. The behaviour of these distributions for TCWV again broadly confirms our choice of γ for S2, but it seems that a higher value for L8 might be tolerated, and a compromise value of 5 might reasonably be used for γ for all terms.

4.4 Validation of mean surface reflectance

We validate mean SIAC reflectance by comparison with ground measurements over RadCalNet sites. We compare mean S2/L8 BOA reflectance from SIAC averaged over defined RadCalNet AOI boundaries with the RadCalNet estimates of BOA reflectance in Figs. 11, 12 and 13. Since TOA reflectance estimates are provided for the RadCalNet sites using observed surface reflectance and atmospheric parameters calculated with the 6S model, we also compare measured TOA reflectance for S2 and L8 with these. This provides context to interpret the both spectral signatures and any biases or other issues in the data. If there are mis-matches between the TOA datasets (e.g. from sensor calibration), since one is essentially a direct (S2/L8) measurement and the other developed only with measurements from the RadCalNet sites, we would not expect to do better than that using SIAC where we have to estimate the atmospheric parameters.

The agreement between the SIAC-retrieved surface reflectance and the reference measurements is very strong for all sites, with RMSEs values for the BOA products of around 3-5% of RadCalNet ground measurement reflectance over all wavebands. The correlation coefficient r is very high (> 0.94) for all cases, and is seen to increase slightly between TOA and BOA reflectance. The proportion of samples within the specification for TOA reflectance and SIAC corrected surface reflectance are very similar. For BOA there are 98% for S2 and 95% respectively within the specification for L8 over Gobabeb site, 88% for S2 and 87% for L8 over La Crau site, and 77% for S2 and 86% for L8 over Railroad Playa Valley site, so the results overall are well within the specification. Most samples outside of this can be attributed to the TOA reflectance being outside the RadCalNet TOA expectation limits. The patterns in the scatterplot of the small apparent biases in BOA reflectance are mirrored in the TOA analysis, suggesting that these arise from factors extraneous to the atmospheric correction. Interestingly, the results obtained using only the *a priori* CAMS data (included in Appendix I) show almost the same performance comparing against RadCalNet as mean SIAC reflectance retrievals. The fact that sometimes the BOA statistics are better than the TOA is probably due to the better dynamic range of the surface reflectance signal compared to the TOA one.

The best performance is found over Gobabeb, but the results are only slightly poorer for La Crau which has more variation in the pattern of spectral reflectance. The broader spread of results for the BOA analysis for Railroad Playa Valley is mimicked in the TOA data. A per-band analysis of the ratio of SIAC BOA reflectance to measured ground data over each RadCalNet site is given in Fig. 14a and 14b. For Gobabeb, the SIAC surface reflectance is within 5% of RadCalNet ground measurements most of the time for all S2 and L8 bands, excluding the water absorption and deep blue bands (not shown). A similar situation is observed for the other two sites, although the distributions overrun the 0.95 mark at times, they are always within 10%. The interquartile range (IQR) (McGill et al., 1978) is within the 5% limit in all cases other than L8 B2, where it goes slightly above.

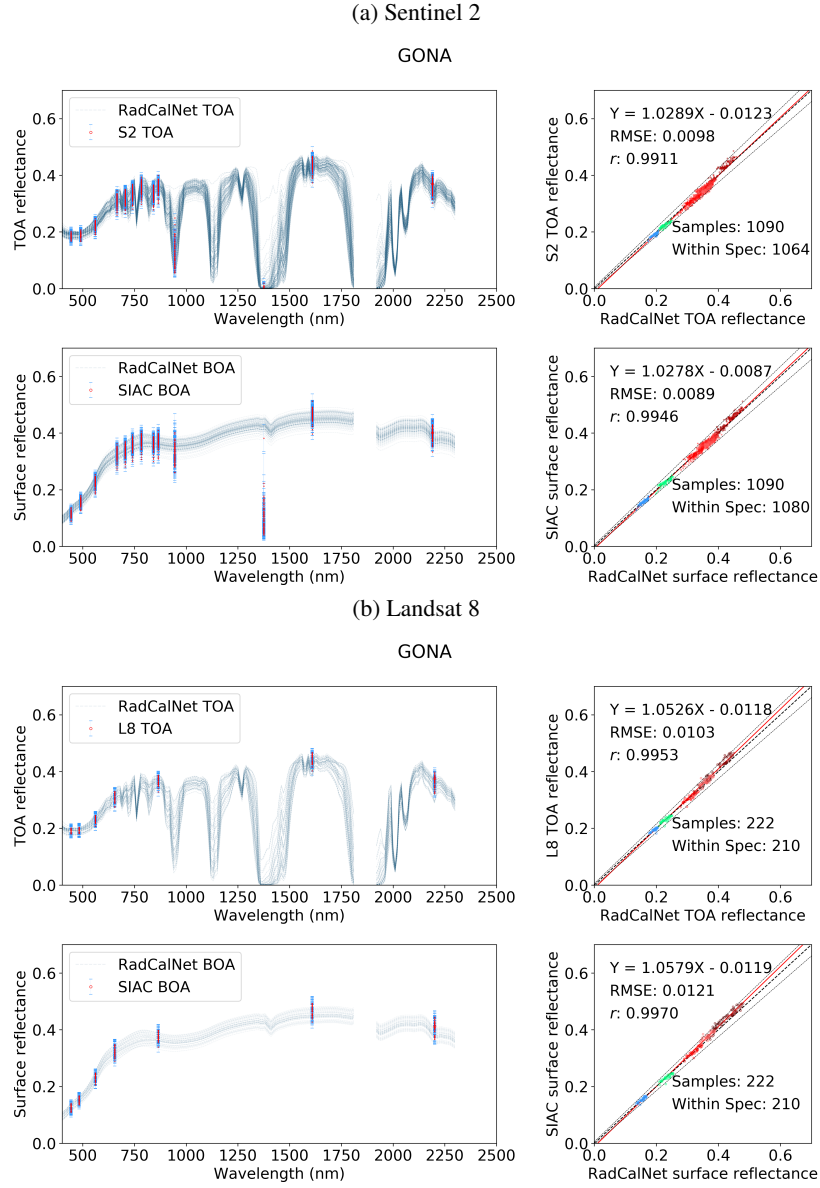
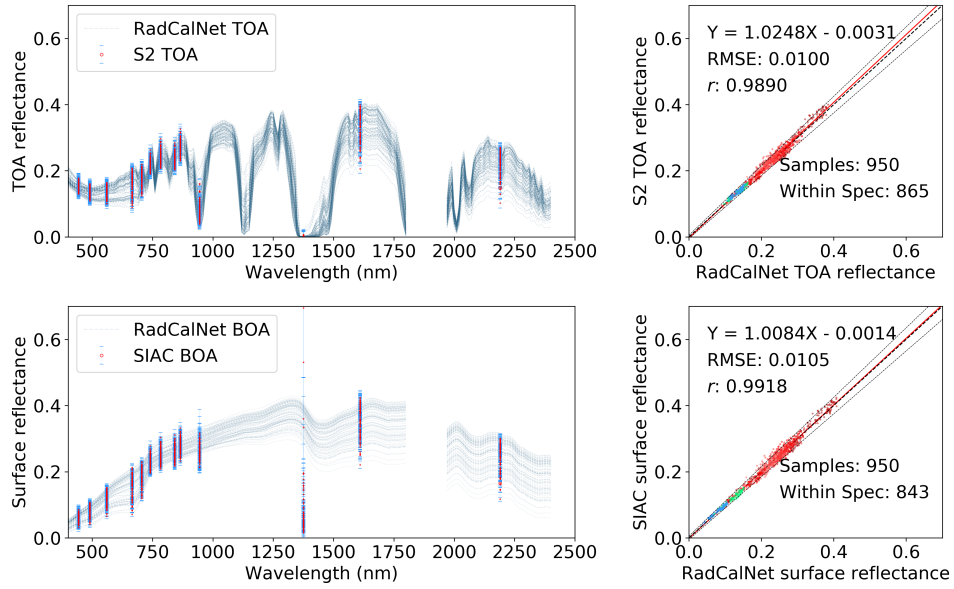

Figure 11: Comparison between the S2 (a) and L8 (b) TOA reflectance and RadCalNet simulated nadir-view TOA reflectance (top row), and the surface reflectance after correction against RadCalNet nadir-view surface reflectance (bottom row) at Goba-beb. The blue lines at left are different spectra measurement from RadCalNet and the red dot with blue error bars (1 standard deviation) are the TOA or surface and TOA reflectance with uncertainty. The EE is defined as $\pm(0.05TOA(BOA) + 0.005)$, denoted as black dash lines in the scatter plots. The regression line is draw as red line and the 1 to 1 reference line is draw as thick black dash line in the middle.

(a) Sentinel-2

LCFR



(b) Landsat 8

LCFR

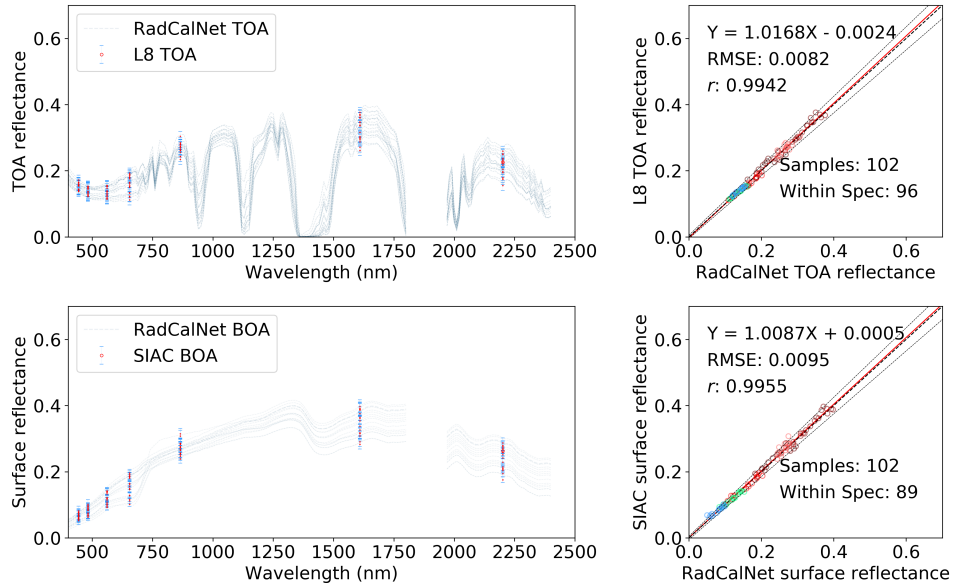

Figure 12: Same as Fig. 11 but for La Crau site.

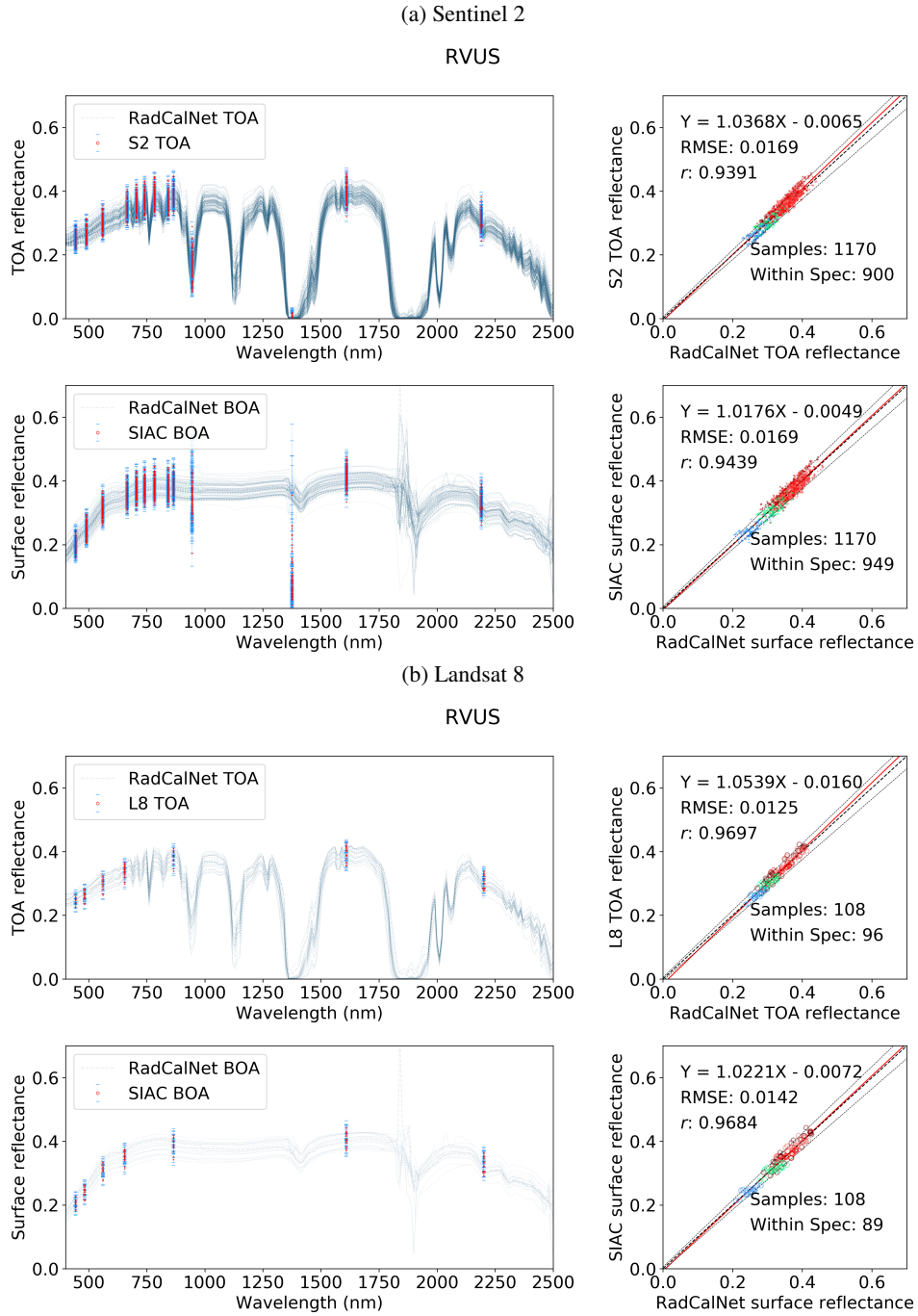

Figure 13: Same as Fig. 11 but for Railroad Valley Playa site.

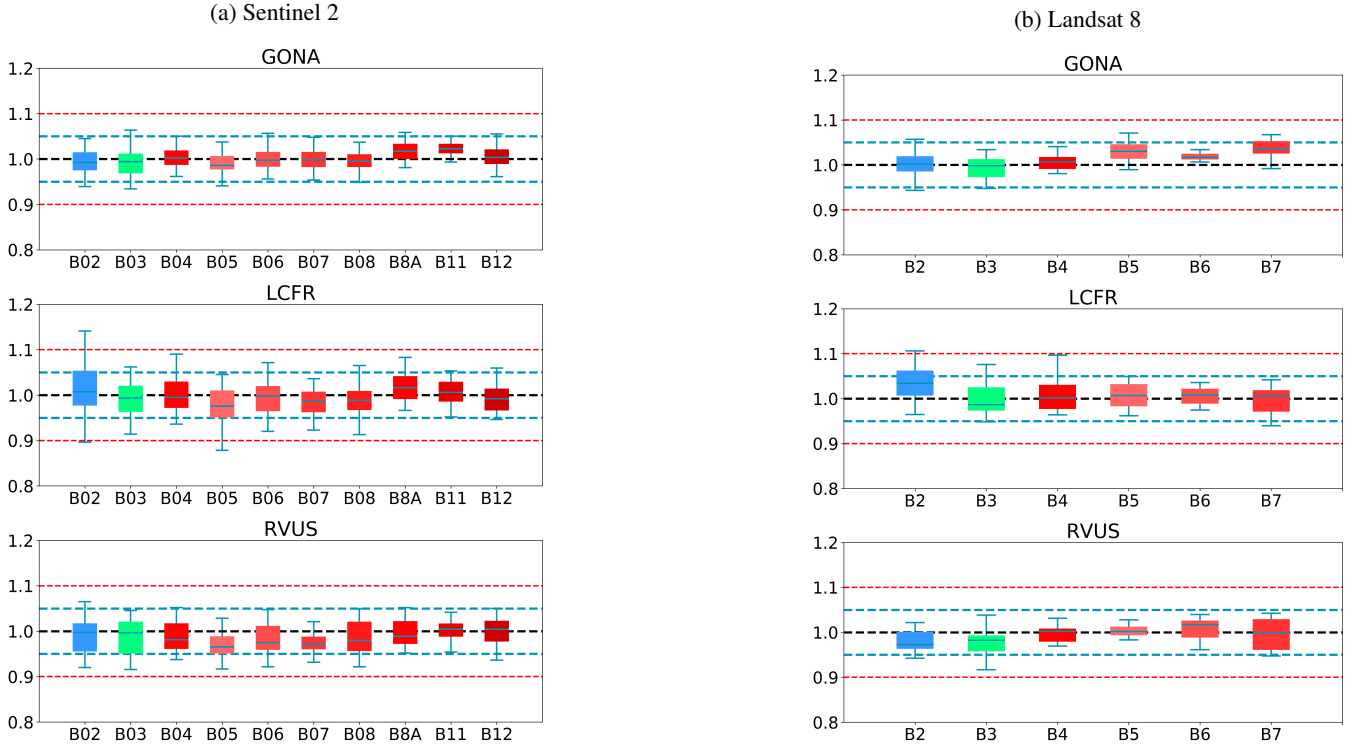

Figure 14: The ratio of SIAC corrected S2 (a) /L8 (b) surface reflectance to RadCalNet surface reflectance over three sites. The back dashed line in the middle is reference line of ratio 1, indicating the same values of SIAC corrected S2 (a) /L8 (b) surface reflectance and RadCalNet surface reflectance. Values above the reference line means positive bias (SIAC overestimates compared to RadCalNet), and below it means negative bias. 5% and 10% biases are shown as dash lines. Boxplot colors are the same as colors in Fig. 2

4.5 Validation of uncertainty in surface reflectance

Although the assessment of σ_x presented above is useful in understanding SIAC performance, we are ultimately more interested in knowing whether BOA reflectance uncertainty values σ_r calculated by SIAC are useful in characterising surface reflectance uncertainty. We can do this with the same approach as above, calculating the standardised residual ϵ_r from Eq. (12) between
420 SIAC reflectance averaged over the RadCalNet AOIs, and the RadCalNet measured reflectance convolved with the appropriate S2/L8 bands. The expectations for this from the discrepancy principle are the same as for $\epsilon_{x_{atm}}$ described above. Fig. 15 shows the distributions of ϵ_r for the main surface reflectance wavebands.

The histograms are quite noisy, particularly for L8, suggesting that the results might be impacted by low sample number.
425 For S2, the mean is very close to 0 for around half of the bands, but can show a positive bias of up to 0.54 (B11). The standard

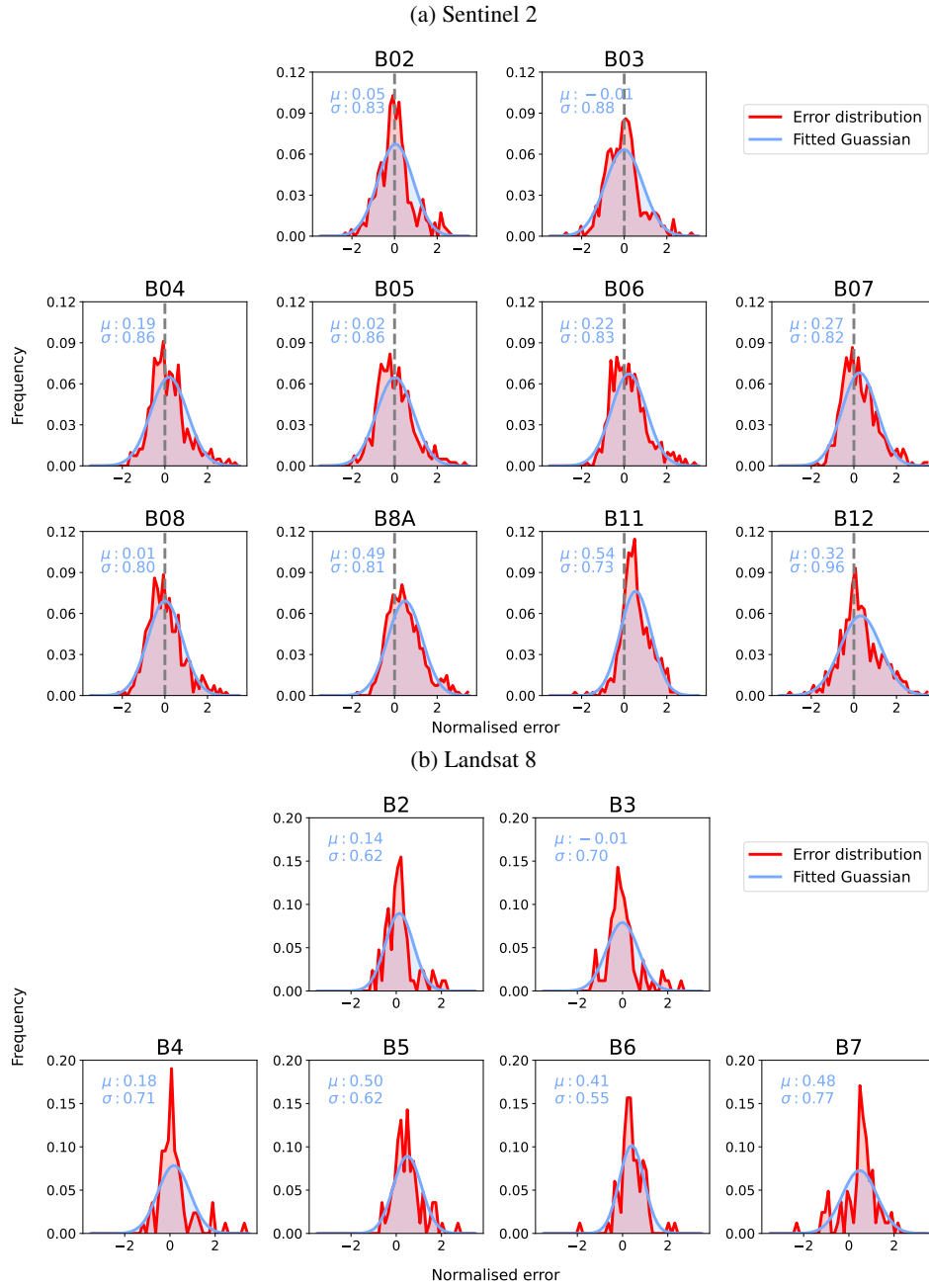

Figure 15: SIAC surface reflectance uncertainty validation. The red histogram distributions show standardised error distributions (Error distribution) from the data and the blue ones the estimated Gaussian distribution from the distributions (Fitted Gaussian).

deviation σ is less than 1 for all cases, being as low as 0.73 for B11, indicating that we are likely over-estimating the surface reflectance uncertainty by a factor of between 1.04 (B12) and 1.37 (B11) for S2. The L8 analysis shows broadly similar results, with positive bias in the mean of similar magnitude. The values of σ however are generally lower, ranging from 0.55 (B06) to 0.75 (B07), suggesting an over-estimation of uncertainty by a factor of between 1.33 and 1.8. In summary, our tests show that we have a conservative estimate of uncertainty. The overestimation of the variance in surface reflectance is more marked for L8 than S2.

4.6 Surface reflectance uncertainty behaviour

The work of Hagolle et al. (2015b) showed that there are patterns to be expected in plots of uncertainty as a function of surface reflectance. The TOA uncertainty is assumed to be $\sigma_y = 0.05y$. Combining the ideas from Hagolle et al. (2015b) and examination of equations from this paper, it is possible to gain further insights into the factors controlling the uncertainty in surface reflectance and to confirm that SIAC estimates of uncertainty follow the patterns as expected.

For low AOT and longer wavelengths, the sensitivity to uncertainty in AOT is low, and the term $\Delta_y \sigma_y$ will mostly dominate. For these conditions, p_b and p_c will be very small (see Fig. 2) so $\Delta_y \approx p_a$ from Eq. (B8), so $y \approx r/p_a$ and $\Delta_y \sigma_y \approx 0.05r$. For shorter wavelengths sensitivity to uncertainty in AOT increases. So, even for low AOT, the uncertainty is expected to be more than $0.05r$. For higher AOT and TCWV, there is significantly higher sensitivity to uncertainty in atmospheric parameters. In this case, uncertainty should have behaviour similar to Fig 1 in Hagolle et al. (2015b) with a critical value of r for which $\Delta_{H_i^{-1}}$ in Eq. (B7) is zero. For values of r less than or greater than the critical value, the contribution from uncertainty in atmospheric parameters increases, resulting in a 'V'-shape behaviour if σ_r is plotted as a function of r . Fig. 16 shows scatterplots of typical behaviour of this. These are plotted for full S2 scenes for an example of a low AOT case (mean 0.15, ranging from 0.02 to 0.35) and high AOT case (mean 1.1, ranging from 0.9 to 1.25). Results are shown for each waveband, with the colour corresponding to those used in Fig. 2. The turning point reflectance for each band is indicated by a dashed line in that colour.

The turning point feature mainly arises from the AOT component of uncertainty in equation Eq. (B9). We have seen that uncertainty in AOT is expected to be higher for higher AOT (Fig. 5), so for lower AOT this component will be of lower magnitude and the uncertainty being dominated by TOA reflectance uncertainty. For higher AOT, the AOT uncertainty becomes more significant, especially for visible wavebands, and this feature becomes a more dominant part of the uncertainty behaviour, as we would expect.

The black dashed line in the subplots shows the lower boundary of 5% uncertainty that would be expected for a TOA uncertainty of 5%. All values appear on or above this line, providing some confidence in the calculations within SIAC. For low AOT the longer the wavelength, the closer the behaviour directly mimics the TOA relative uncertainty. This arises from the decreasing magnitude of p_b and p_c with wavelength seen in Fig. 2. As these terms become negligible, the TOA and BOA reflectances become more proportionately related, and so when TOA reflectance uncertainty (low AOT), the proportionate TOA uncertainty more closely maps to proportionate BOA uncertainty.

Reflectance uncertainty vs reflectance

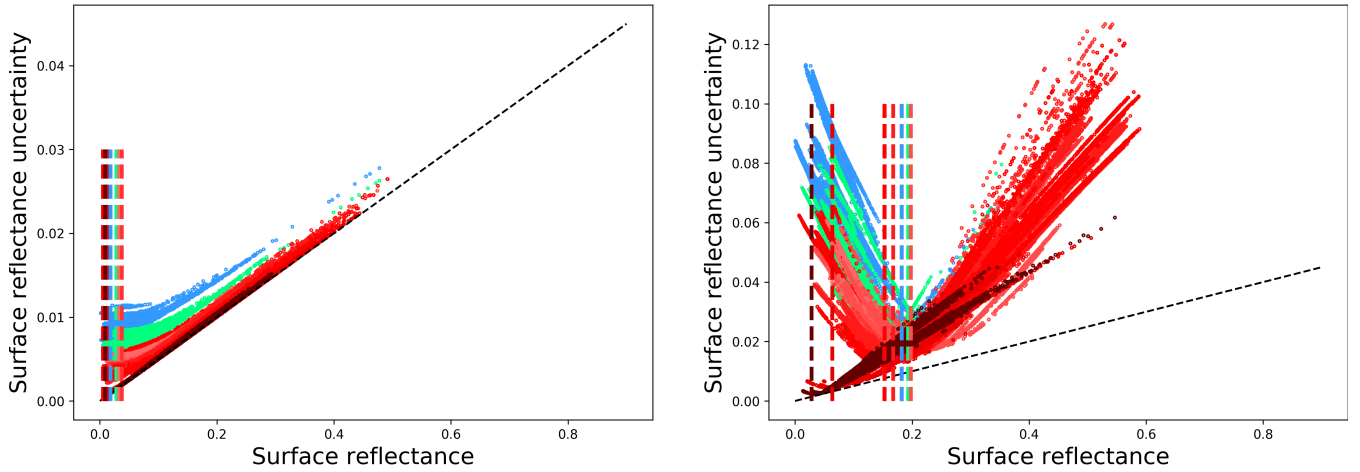

Figure 16: SIAC S2 uncertainty for different bands for low AOT (left) and high AOT(right). The baseline 5% is noted as dashed black line and the minimum of uncertainty of each bands are noted with colored dashed lines. Colours are used to indicate the bands shown in Fig 2.

5 Discussion and Conclusions

5.1 Contributions of SIAC

460 Current approaches to atmospheric correction of S2 and L8 data over land use readily available and well-tested atmospheric RT codes such as 6S considered adequate for the task at hand (Vermote and Kotchenova, 2008). Since BRDF effects are not well-sampled, they use the ‘simple form’ of radiative interaction in Eqs. (3) and (8) allowed by assuming the surface Lambertian. For the most part they proceed by: applying some sort of mask for clouds or other extraneous features; estimating atmospheric state X based in part on observational constraints; and applying X to estimate surface reflectance r via Eq. (8). As we have

465 noted, they do not currently estimate per-pixel uncertainty. Differences in performance between approaches seen in exercises such as the ACIX intercomparisons of (Doxani et al., 2018, 2022) then come as a result of how effective the masks are and how they estimate X . We do not attempt to explore the first of these issues in this paper. Issues in the latter can come down to the validity of assumptions that are made, but can also be very dependent on getting a suitable spatial distribution of observational constraints.

470 SIAC follows these same steps and broad assumptions, but a major feature of the approach is its use of the reliable external operational datastreams available nowadays in support of its estimations. It has other novel features, including accounting for PSF impacts in the scaling from L8 and S2 to MODIS. It is further distinguished by applying a Bayesian framework that is able to weigh up these contributions according to their uncertainty, as well as directly estimate the resultant uncertainty in X and from there, provide a per-pixel estimate of uncertainty in r . It is a Data Assimilation approach.

475 Rather than the more limited extent available for DDV approaches, SIAC uses a direct expectation of surface reflectance from an external coarse resolution source (MCD43) meaning that the keystone observational constraints can supply information to the solution over a wide range of conditions. This means that the solution is, to some extent, reliant on the accuracy of these MODIS reflectance predictions, so we go to some lengths to filter out samples that may not be reliable predictors. In this first implementation of SIAC, we ignore snow and water pixels as well as some other conditions (Appendix C) which may be over-
480 cautious. The estimate of X in SIAC is based on multiple constraints, so is not in any case entirely dependent on the presence or quality of the observational constraints. The entire process (this includes state estimation, surface reflectance estimation, cloud masking and uncertainty quantification) of a single S2 or L8 scene on a standard workstation with a 3.1 GHz i7 CPU and 16 Gb RAM, takes between 20-30 minutes on a single process.

5.2 Accuracy assessment

485 SIAC aims to be CARD4L compliant and to meet threshold requirements for uncertainty. Validation results show that the method gives accurate (within threshold specifications) retrievals of uncertainty-quantified land surface reflectance, both for S2 and L8 for the most part. Moreover, the surface reflectances for the two sensors are compatible, an important step in using these sensors together for land monitoring applications.

A data assimilation system relies on having well-quantified uncertainties on the constraints used. This is vital in a relative
490 sense for balancing contributions from different sources, but also in an absolute sense for quantifying uncertainty. Unfortunately, none of the constraints we use have a per-pixel estimate of uncertainty to drive the analyses, so instead (Appendix B) we provide reasonable estimates, with references to justify the choice of uncertainty parameters and assess the performance of the uncertainty estimates as part of the validation. In the absence of much observational constraint in a scene or area of a scene, our solution is based mainly on CAMS, so should still provide a good, though less well-spatialised, result. We see this
495 to be borne out in the validation results for AOT and TCWV in Figs. (4) and (6): a small additional percentage of AERONET samples come within specification in SIAC compared with the CAMS data and the regressions equations remain very similar. What SIAC achieves is a large increase in the correlation coefficient for AOT and a reduction in RMSE suggesting that this localisation is being achieved. When these results are analysed as a function of AOT, the bias A is seen to be very low for AOT up to 0.5 (all comparisons that have more than 11 samples), with U and P lying almost exactly on specification. It is difficult
500 to draw conclusions for AOT values beyond this due to the small sample size. There is some evidence that AOT uncertainty is slightly higher for L8 than for S2. For TCWV, the RMSE for S2 improves over that of CAMS though it remains the same for L8. For S2, for all comparisons with more than 12 samples, P and U are well within specification, but for L8 this is not the case for TCWV values of less than around 1 g/cm^2 .

The validation of atmospheric parameters uncertainty in Sect. 4.3 suggest that the uncertainties calculated in SIAC are plausible
505 for the selected values of γ according to the discrepancy principle (Sayer et al., 2020). Additionally, we have confirmed that the uncertainty estimation from SIAC is not strongly affected by the choice of γ .

The results of comparison between SIAC BOA reflectance and RadCalNet measurements 4.4 suggest that the atmospheric correction is comparable to the atmospheric modelling done with the RadCalNet data driven by observed atmospheric parame-

ters. The number of samples within specification is much higher than expected at the threshold assumed. For most land surface
510 bands and most sites, relative errors are within 5%.

Most of the time, at least over the conditions represented by RadCalNet, we can expect SIAC to estimate surface reflectance r within the threshold specification. Further, the surface reflectances from S2 and L8 are seen to be consistent: the processing has not created artificial biases between the surface reflectance from the two sensors, a feature seen in several papers on the comparison of S2 and L8 surface reflectance (Li et al., 2018; Runge and Grosse, 2019). With the assumed 5% TOA
515 uncertainty, SIAC overestimates surface reflectance uncertainty shown in Sect. 4.5. This suggests that we might reasonably relax the assumption of 5% uncertainty in TOA reflectance for S2 and L8 towards a 3% value (other than B12) that would be consistent with Lamquin et al. (2018, 2019). The result for L8 is similar to that for S2, but with estimated maximum TOA uncertainty of around 2.5% from this analysis. The calibration of TOA uncertainty is detailed in Appendix H.

Surface reflectance produced by SIAC are of high accuracy and consistent for S2 and L8 as shown in Section 4.4 and 4.5.
520 But we also find that atmospheric correction results derived solely from CAMS atmospheric information over the RadCalNet sites were seen very similar average behavior (Fig. I1, Fig. I2 and Fig. I3 in Appendix I). The main impact of the assimilation of observational data then, is a reduction in uncertainty of 10% for S2 visible to near-infrared bands and 5% for S2 SWIR bands with the assumed TOA uncertainty of 3-5%. This is because the TOA uncertainty dominates the total uncertainty budget in the surface reflectance when the AOT is low (mean AOT is around 0.08 over RadCalNet sites). However, we should bear
525 in mind that these sites are not necessarily representative of the challenging environments that might be encountered in global processing. The RadCalNet sites are located in places with quite homogeneous landscapes and mostly low aerosol loading (RadCalNet, 2018b), which is probably the main reason why there seems little improvement in mean reflectance after assimilation. This suggests that RadCalNet measurements should be used as a minimum test of any atmospheric correction method, rather than a solid evaluation of the accuracy of atmospheric correction, and we ideally need more measurements covering
530 different landscapes with variations of atmospheric states.

5.3 Future Developments

In this paper, the atmospheric composition is set by a model (6S in this case), and by a choice of aerosol optical properties (continental aerosol model). The use of emulators of the RT model makes it easy to change the RT model entirely in the code, or to use a different configuration of the model used. We can also extend the scheme to retrieve independent aerosol species
535 concentrations by both modifying the RT model (and thus extending the number of parameters that go in the inference), and by using data on species distribution available from CAMS and extending the prior to cover these. A similar approach has been implemented in the MAJA processor (Rouquié et al., 2017), which uses the CAMS aerosol species data to define the aerosol types for the atmospheric correction and has found improved atmospheric correction results over deserts. This approach may well be valuable in areas of high dust aerosol loading, or in situations where biomass burning results in an
540 important contribution to aerosol concentrations.

SIAC relies on the surface reflectance constraint from the MODIS MCD43 product, but the current MODIS satellites are approaching the end of their mission (Skakun et al., 2018; Xiong and Butler, 2020). VIIRS is designed to produce a continuity

data record to MODIS, so it may be possible to use the VIIRS VNP43 product (Justice et al., 2013) as an alternative surface constraint, but this has not been tested. VIIRS land products additionally include bands within the deep blue spectral region (M1, M2), which are more sensitive to the aerosol variation. This information may be used to constrain the S2/L8 deep blue bands to retrieve AOT over bright surfaces (Hsu et al., 2013).

Data availability. The input data are publicly available through references listed in Table 4, and the validations results over AERONET and RadCalNet sites are uploaded to Zenodo: <https://doi.org/10.5281/zenodo.6652892> (Yin, 2022b).

Code availability. The code for SIAC is written in Python, and is released under the GPLv3 open source licence. The code is available through the Zenodo from <https://doi.org/10.5281/zenodo.6651964> (Yin, 2022a).

Appendix A: Estimation of $R_b(\Lambda_c)$

We need an estimate of BOA BRF at Λ_m that we drive from an estimate of BOA reflectance $R_b(\Lambda_c)$ from the MDC43 products. But the observation on the target day may be missing or of low quality. We seek to replace this with a gap-filled estimate based on the product QA flags. Gap filling is achieved with a robust smoother Garcia (2010) having a smoothing factor s of 0.5 (low smoothness). The inverse of bisquare weight W for the target date, given by Garcia (2010) is used to scale relative interpolation uncertainty. Then $\sigma_{r_b}^2$ for each of the 6 bands in Table 3 is given by:

$$\sigma_{r_b,i}^2 = \frac{0.015^2}{W} \frac{\sum_{i=1}^6 \Lambda_i^{-1.6}}{\Lambda_i^{-1.6}} \quad (\text{A1})$$

where the base level uncertainty of 0.015 is the broadband uncertainty in QA=0 retrievals assessed by Wang et al. (2018), the spectral weighting follows Guanter et al. (2007) and is applied to give a conservative estimate of uncertainty in the prediction of $R_b(\Lambda_c)$ and weight lower wavelengths more strongly. Here $\sigma_{r_b,i}^2$ is the value of $\sigma_{r_b}^2$ for band index i with centre wavelength Λ_i .

Appendix B: Uncertainty considerations

A data assimilation system combines evidence from different streams by weighting them by their inverse uncertainties. In SIAC, the statistics of the uncertainties is assumed zero-mean Gaussian and thus only characterised by an associated covariance matrix. We review here the sources and values of these uncertainties. The observational and *a priori* constraints for the estimation of X contain inverse covariance matrices $C_{\hat{y}}^{-1}$ and $C_{x_b}^{-1}$ that need definition. We also need to define the uncertainty associated *a posteriori* BOA BRF R , C_r .

B1 Observational uncertainty $C_{\hat{y}}$

The observational uncertainty in Eq. 2 has three main components that we can call C_m , C_Λ and C_G . The uncertainty associated with the MODIS BRF predictions arises mainly from: (i) uncertainty in the MODIS BRF predictions and the temporal interpolation strategy; and (ii) the spectral transformations. The uncertainty in $r_b(\Lambda_c)$ is given as σ_{r_b} in Sect. 2.3.2. The uncertainty from the spectral transformations C_Λ is calculated as the RMSE following Appendix D. The observational uncertainty of the L1C product convolved with estimated ePSF, C_G^{-1} , is assumed to be much smaller than C_m^{-1} and ignored in the estimation of X . Any other uncertainties arising from the inadequacy of the radiative transfer model are also ignored. We assume $C_{\hat{y}}$ to be a diagonal matrix, so we need only define the variance terms $\sigma_{\hat{y}}^2$.

Following Guanter et al. (2007), we apply an additional spectral weighting over relative wavelength $W_{\Lambda_m} = \Lambda_m^{-1.6} / \overline{\Lambda_m^{-1.6}}$ where $\overline{\Lambda_m^{-1.6}}$ is the mean of central wavelengths of the target sensor in Λ_m over all bands raised to the power of -1.6. This has the effect of giving higher weight to shorter wavelengths to emphasise sensitivity to AOT. $C_{\hat{y}}^{-1}$ is taken as a diagonal matrix, with elements:

$$\sigma_{\hat{y}}^{-2} = W_\Lambda (\sigma_{r_b}^{-2} + \delta_{\Lambda_m}^{-2}) \quad (\text{B1})$$

for each waveband in Λ_m , defined on G_c .

B2 *a priori* state uncertainty $C_{x_b}^{-1}$

We take the CAMS estimates of atmospheric state at 40 km x 40 km the mean values in x_b . Schulz et al. (2020) reports AOT has globally a small bias (-0.04), and an RMSE between forecast and observation of 0.17 versus AERONET match-ups. Zhang et al. (2020) reports higher values around 0.23 over China, which suggests we should take a more conservative approach in defining the uncertainty, so in SIAC the *a priori* standard deviation for AOT $\sigma_{x_{b(aot)}}$ is a function of AOT, with a minimum threshold. A similar process of comparing CAMS TCWV with AERONET matchups is used to arrive at a relative uncertainty of 0.3 for $TCWV$. $C_{x_b}^{-1}$ in Eq. (5) is assumed a diagonal matrix. We first define standard deviation terms for the variables in X :

$$\begin{aligned} \sigma_{x_{b(aot)}} &= \max(0.5x_{b(aot)}, 0.02) \\ \sigma_{x_{b(tcwv)}} &= 0.3x_{b(tcwv)} \end{aligned} \quad (\text{B2})$$

where $x_{b(aot)}$ and $x_{b(tcwv)}$ are the *a priori* estimates of atmospheric state in X_b on G_c . We assume no correlation between uncertainty in AOT and TCWV.

The inverse covariance function is given in Eq. (6) is parameterised by smoothness γ and is applied on the grid G_c , with the first difference operator D applied across rows and columns¹ The normalisation factor k^2 is the mean eigenvalue for
 595 $(I + \gamma^2 D^T D)^{-1}$ which can be given as (Garcia, 2010):

$$k^2 = \sum_{i=0}^n \left[1 + \gamma^2 (2 - 2\cos(\frac{i\pi}{n})) \right]^{-1} / n \quad (\text{B3})$$

where n is the number of rows (columns) of pixels within the S2/L8 spatial extent at the MODIS spatial grid G_c as the term is applied in the row (column) direction.

From the results if a cross-validation study (reported in Appendix G) we use a γ of 5 for S2 and L8 AOT, a value of 5 for S2
 600 TCWV and 0.1 for L8 TCWV.

B3 *a posteriori* state uncertainty C_x

Under the assumption that the log-posterior is Gaussian, the mean of the *a posteriori* state X is given by value of x that minimises $J = \mathcal{J}_{obs} + \mathcal{J}_{prior}$, and the *posterior* covariance is approximately given by the inverse of the Hessian at the minimum point (Lewis et al., 2012a):

$$605 \quad C_x = (H'^T C_y^{-1} H' + C_{x_b}^{-1})^{-1} \quad (\text{B4})$$

where H' represents the partial derivatives of \hat{y} with respect to x . The diagonal of C_x is extracted as the posterior uncertainty for X .

B4 Uncertainty in surface BRF

Define an augmented state vector X_a on grid G_m containing the atmospheric state variables in X (AOT and TCWV) and
 610 observations Y . Let Δ_i be the partial derivative of the inverse observation operator $H^{-1}(x_a)$ given in Eq. (8) with respect to variables i in X_a , $i \in (AOT, TCWV, y)$:

$$\Delta_i = \frac{\partial H^{-1}(X_a)}{\partial i} \quad (\text{B5})$$

Define Δ_{p_j} as the partial derivative of the Lambertian coupling term p_j from Eq. (3) for $j \in \{a, b, c\}$ with respect to augmented state variable i :

$$615 \quad \Delta_{p_j} = \frac{\partial p_j}{\partial i} \quad (\text{B6})$$

¹The effect of applying a smoothness constraint in this way is similar to the combined prior and smoothness constraint used in EO-LDAS (Lewis et al., 2012a), GRASP (Dubovik et al., 2011) and Govaerts and Luffarelli (2018), but with an extra normalisation factor k that allows the physical meaning of the inverse correlation and variance terms to be maintained for different degrees of smoothness.

Then:

$$\Delta_{H_i^{-1}} = -1 \left[\frac{-y\Delta_{p_a} + \Delta_{p_c}(p_b - yp_a)^2 + \Delta_{p_b}}{(yp_ap_c - p_b + 1)^2} \right] \quad (\text{B7})$$

The partial derivative of y with respect to TOA reflectance y is:

$$\Delta_y = \frac{p_a}{[p_c(yp_a - p_b) + 1]^2} \quad (\text{B8})$$

620 So the uncertainty of estimated surface reflectance σ_r^2 is:

$$\sigma_r^2 = \Delta_{H_{aot}^{-1}}^2 \sigma_{aot}^2 + \Delta_{H_{tcwv}^{-1}}^2 \sigma_{tcwv}^2 + \Delta_y^2 \sigma_y^2 \quad (\text{B9})$$

Appendix C: Implementation Details

C0.1 Cloud, shadow, snow and large water body masking

The emphasis in this first version of SIAC is on mapping the land surface, so the L1C TOA S2/L8 data need to have masks
625 applied for areas of cloud, shadow, snow and large water bodies. We describe the approach to this in this section.

Recall from Eq. (3) that estimates of R_b are used to provide sample estimates of \hat{Y} and match against aggregated observations Y_c to estimate X in the observational cost function in Eq. (2). We need to avoid using samples in R_b and Y that are likely to introduce biases in this. An obvious filtering is to avoid pixels that contribute to Y_c that are influenced by extraneous factors such as cloud or cloud shadow. To do this, we calculate masks of these from the TOA reflectance data Y on the original data
630 grid G_m , and reject samples from Y_c that would be impacted by these.

For the cloud and cloud shadow mask, we trained an U-NET Convolutional Neural Networks (CNNs) with TensorFlow following Wieland et al. (2019) with training datasets including: the Spatial Procedures for Automated Removal of Cloud and Shadow (SPARCS) dataset (Hughes and Hayes, 2014; USGS, 2016); L8 Biome data (USGS, 2015; Foga et al., 2017); the Sentinel-2 Cloud Mask Catalogue (Francis et al., 2020); and Sentinel-2 reference cloud masks (Baetens and Hagolle, 2018).
635 The overall accuracy obtained is around 0.9, which is similar that of Wieland et al. (2019). A probability of more than 30% is used the flag cloud, while a 50% threshold is used to for cloud shadow. Finally, a 3 x 3 kernel is repeated 10 times to dilate the cloud and shadow mask and avoid cloud and shadow edge contamination to try to minimise contamination effects.

We also need to consider that some estimates of R_b from the MODIS data may be unreliable. These are likely to be: (i) pixels that are poorly constrained in the MODIS product; and (ii) those undergoing rapid changes during the integration period
640 used in the MODIS product. The first of these should largely have a low QA value if the MODIS sampling data is poor, and be down-weighted as specified in Appendix B1. However, we also note that we don't expect the BRDF kernels used in the product to be able to deal well with water bodies (they are designed for vegetation canopies) (Schaaf et al., 2021), so should be wary of

water pixel predictions. The second will largely be associated with sudden events that have a large impact on reflectance such as snow fall or melting.

645 In this version of SIAC then, large water bodies are masked out using the ESA global 150 m water products (ESA, 2017) and snow pixels are masked by $(NDSI > 0.15) \& (NIR > 0.11) \& (GREEN > 0.1)$ from the TOA observations (Zhu and Woodcock, 2012), where $NDSI$ is the Normalised Difference Snow Index (Hall and Riggs, 2011) bands 3 and 11 for S2 and 3 and 6 for L8. Here, NIR refers to band 8 for S2 and 4 for L8. GREEN refers to band 3 for both S2 and L8.

To avoid erroneous spatial features over large water bodies introduced by the excessive extrapolation from distant land
650 pixels, a conservative estimate of atmospheric parameters over water bodies is used, this being the median value of the retrieval from the rest of the image. This means that SIAC retrievals over water bodies may not be as accurate as over the land surface.

In the retrieval process, if a MODIS pixel on grid G_c contains a medium resolution pixel of grid G_m identified as cloud, shadow, snow and large water bodies in the S2/L8 image, the MODIS pixel will be discarded from the observational constraint. This is quite a conservative approach and the current version of SIAC may have some limitations for or near water bodies and
655 for snow covered areas. But because of the Bayesian design of the algorithm, even if there is no information available from the observational data a mostly good estimate of the atmospheric parameters is available from the *a priori* constraint.

C1 Filtering of MCD43 simulated reflectance r_b

The previous masking removes most of the pixels likely to be not reliable for estimates of R_b , but we apply a further filtering step to ensure the robustness of the samples used in the observational constraint. This is based on comparing modelled and
660 measured BRF using a rough initial estimation of AOT and *a priori* values of water vapour.

This estimate is obtained by deriving a coarse per-pixel (on the G_c grid of the MODIS data) estimate of AOT, then regularising this with a robust smoother to average any noise and remove the influence of any outliers.

A coarse look up table in AOT (AOT 0-2.5 in steps of 0.05) is used to compute $\mathcal{J}_{obs} + \mathcal{J}_{prior}$ for every pixel on grid G_c that passes the initial masking. AOT values corresponding to the minimum cost value for every pixel are used to form an
665 approximate AOT per-pixel map. This is then filtered with a robust spatial smoother (Garcia, 2010) with a smoothness value s of 20 to provide a smooth initial estimation of AOT. The robust metric used eliminates the influence of outliers in the AOT field that may be arise from unreliable values of R_b or other effects.

The smooth AOT estimate then forms part of a rough estimate of atmospheric state X along with other information from X_{ac} . This is used to generate a first-pass atmospheric correction of observations on the grid G_c , Y_c , to BOA reflectance R_c .
670 This is compared with the MODIS estimate R_b to derive a residual for each waveband. If the absolute value of this is smaller than 0.02 for visible bands and smaller than 0.03 for NIR-SWIR bands, the pixel will be used in further processing, otherwise it is masked, and effectively discarded from consideration.

Although we expect the multiple constraints used in SIAC to provide some degree of robustness to any biases in R_b for occasional pixels, it is found to be best to filter out gross errors using this approach. The multiple constraints in any case mean
675 that we do not have to provide measures of Y_c and \hat{Y} for each pixel in G_c , and only a sample is required.

Appendix D: Spectral mapping

D1 Spectral libraries

Spectral correlation over most natural surfaces suggests that transformations between different spectral domains are possible. In (Liang, 2001), a set of linear transformations are used to transform from narrowbands (sensor) to broadbands. The linear relationship is conditional to the spectral library used, but the actual variation of land surface reflectance is much wider than the variation given by spectral libraries, so there is a need to include realistic spectra outside the spectral libraries. Improving on the linear transformation, a localised spectral interpolation based on K-nearest neighbours is implemented in SIAC.

The data set used to define these transformations is derived from merging multiple spectral libraries covering the spectral range the target spectral range re-sampled to 1 nm resolution. To emphasise the importance of vegetation and soils, simulated vegetation spectra using the PROSAIL model (Jacquemoud et al., 2009) and a soil database were also used. In total, more than 6500 spectra were used. The libraries used are shown in Table D1.

Library	Target type	Reference	Notes
USGS v7	Multiple	Pearson et al. (2017)	N/A
ASTER	Natural & man-made materials	Baldrige et al. (2009)	N/A
KLUM	Urban	Ilehag et al. (2019)	N/A
ICRAF-ISRIC	Soils	Garrity and Bindraban (2004)	Only first 1000 samples used

Table D1: List of spectral libraries used to define spectral transformations.

Given that the MODIS land bands are designed to capture most of the land surface properties, spectra selected with MODIS bands should be able to predict other optical sensor’s reflectance with similar bands. Although there is a large number of spectra in the spectra library introduced in Table D1, it is still not sufficient to cover the vast variations of reflectance seen over the land surface. To deal with this limitation, the spectral searching procedure is split into two parts, visible and infrared spectral region. The spectral selection and comparison between the MODIS reflectance and mean spectral simulated MODIS reflectance are shown in Fig. D1.

A set of 5 closest spectra from the spectral library are used to computed the weighted mean using an inverse distance weighting. This added number of samples introduces robustness to errors in both the MODIS surface reflectance input and the spectral library. Other number of selected spectra were tested but it shows that spectra vastly different from the target spectrum are like to included if more than 10 spectra used. Once the mean spectrum is calculated, it is then convolved with the target sensor relative spectral responses (RSRs) to obtain the simulated surface reflectance at $\Lambda_{map}(r_m)$. The difference between MODIS measured reflectance and the mean predicted reflectance in the MODIS bands is used as an indicator of uncertainty.

To test the effectiveness of the proposed spectral mapping method, the MODIS, S2 and L8 reflectance are simulated with individual spectra from the spectral library. Then the MODIS simulated reflectance is used to get K-nearest (K=6 in this case) neighbours spectra from spectral library and discard the spectra used for the computation of MODIS input reflectance, so the

(a) Spectral mapping of vegetation spectrum

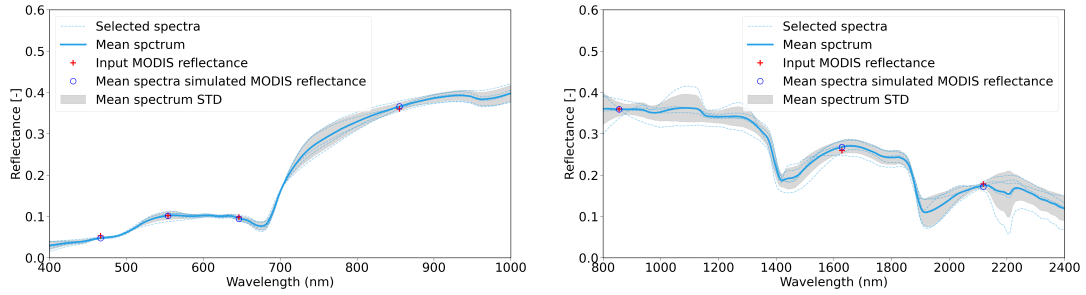

(b) Spectral mapping of desert spectrum

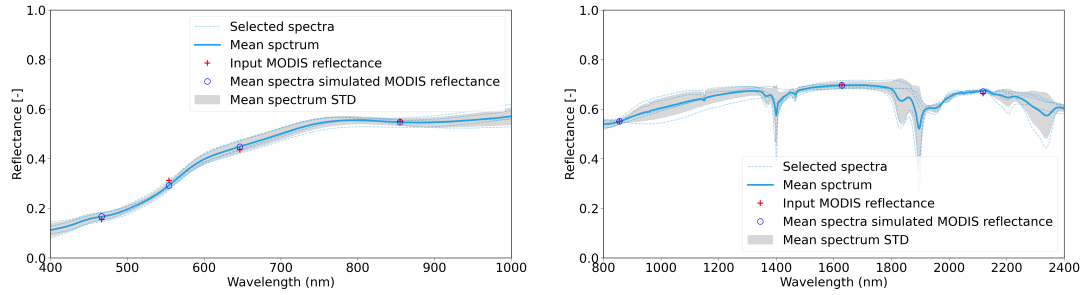

(c) Spectral mapping of urban spectrum

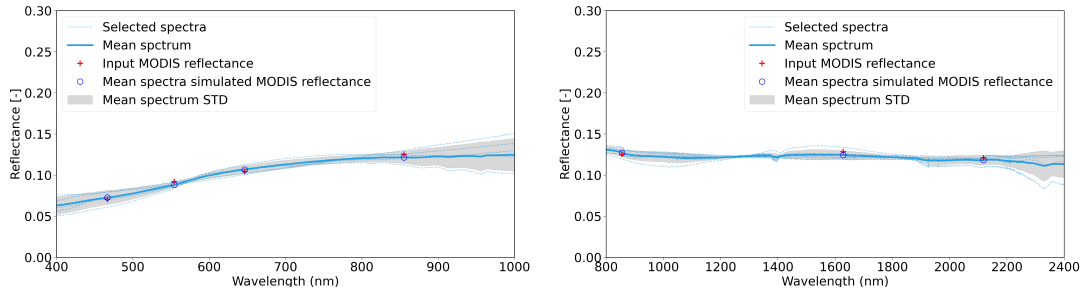

(d) Spectral mapping of snow spectrum

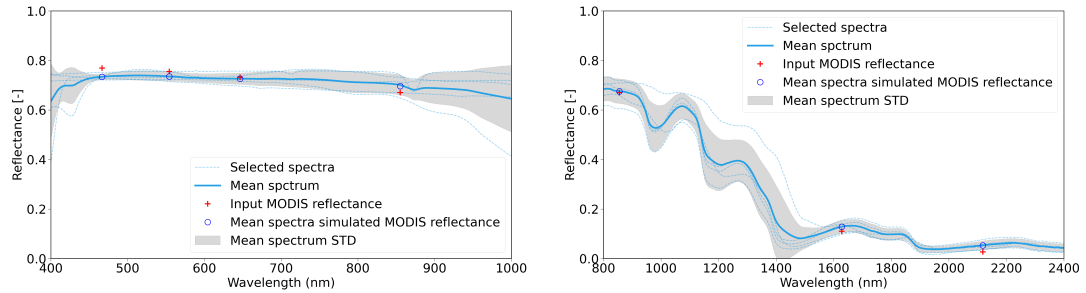
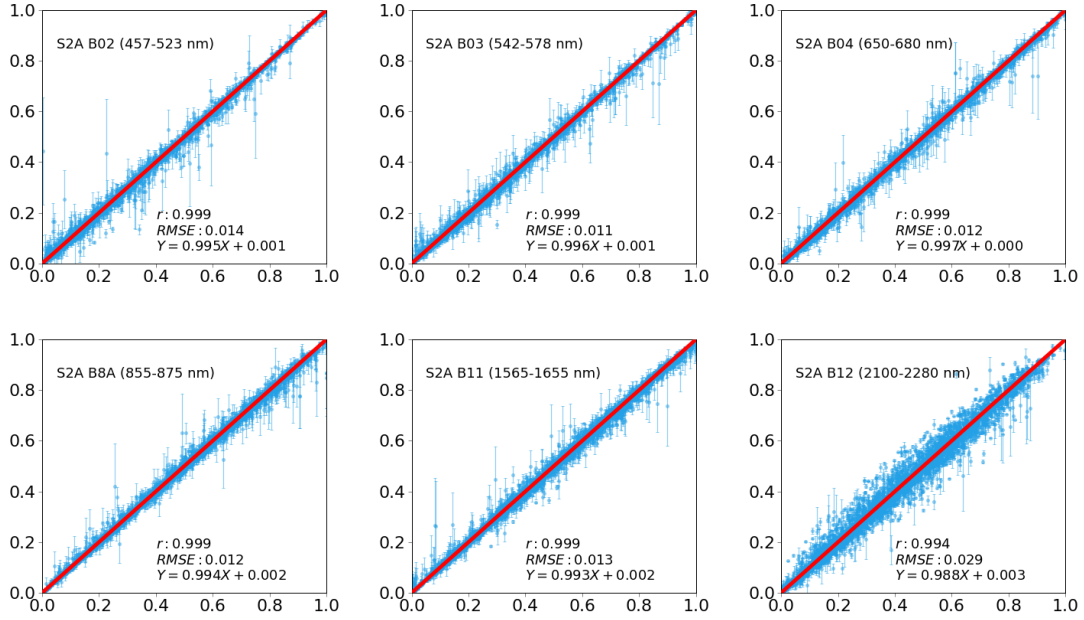

Figure D1: Example of spectra selection and comparison between the MCD43 simulated reflectance and mean spectra simulated reflectance.

(a) S2 spectral mapping validation



(b) L8 spectral mapping validation

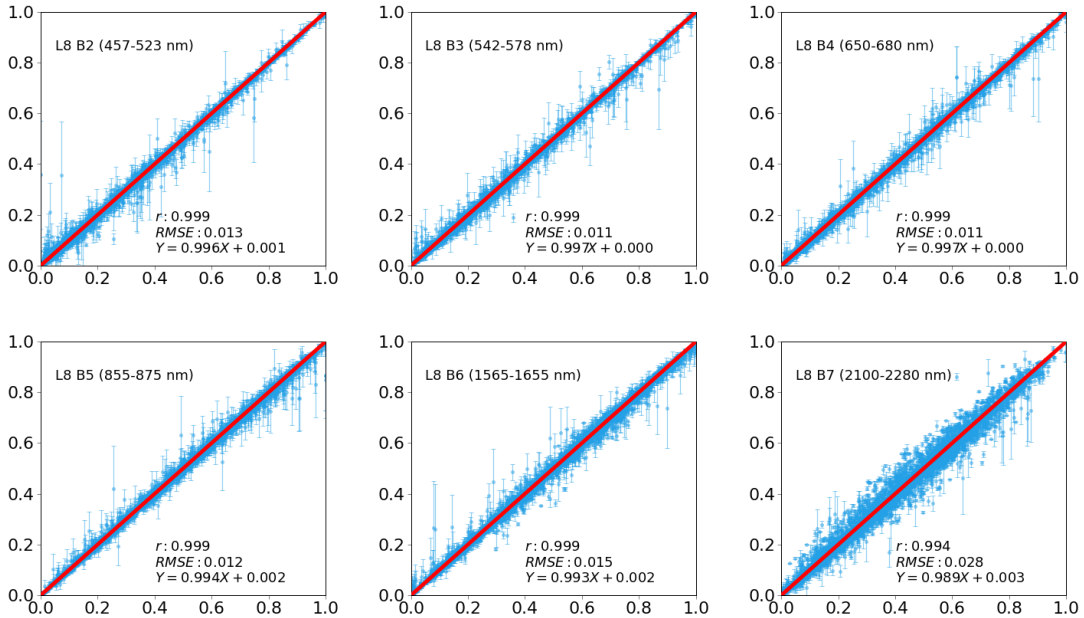

Figure D2: S2 (up) and L8 (bottom) reflectance predicted by MODIS Aqua selected spectra from spectral library. The uncertainty is shown with 1 σ range. The original values are from the direct simulated reflectance by applying S2 and L8 RSR to the individual spectrum in the spectra library.

remaining spectra are independent from the input reflectance. The mean spectra are computed with weights computed from one divided by the standard Euclidean distance, and the mean spectra simulated reflectance for MODIS, S2 and L8 are computed by convolving with their RSR function. The difference between mean spectral simulated reflectance to the reflectance simulated
705 with an individual spectrum in the spectra library for MODIS is used as a measure of standard error of the mean spectra simulated reflectance. The result is shown in Fig. D2.

The spectral mapping results for S2 and L8 show that over most of the cases our spectral mapping can simulated both sensors well with high correlation (over 0.99 for all the bands), low RMSE (lower than 0.03 for all bands and 0.015 for the first 5 bands) and no bias introduced. The SWIR band around 2200nm shows the largest dispersion, which is attributed to the large variation
710 in reflectance in this spectral region and the large difference in the band pass functions between MODIS and S2/L8 shown in Fig. 2.

The standard error estimated from MODIS reflectance provides a reasonably good estimation of the mean spectral estimated reflectance for S2 and L8, since if a large discrepancy between simulations and observations implies that the input reflectance is not well represented in the spectral library.

715 **D2 Results of spectral mapping**

Results of the spectral mapping approach are shown in Fig. D2 over four representative land cover types (vegetation, desert urban and snow). In these plots, the input reflectance is derived from the MODIS MCD43 BRDF products using Eq. (4). The predicted reflectance is in line with the observations, with most of the observations falling within the predictive uncertainty envelope. In the DA system, poor matches to the spectral database will have large uncertainty, and those pixels will have a
720 smaller impact on the inference.

Appendix E: Spatial mapping

Due to the large differences in the spatial resolution between the MODIS (500 m) and S2/L8 (10.20 m and/or 30 m) the measured reflectance values from them can not be directly compared. We model the MODIS data effective PSF, and use this to convolve the high resolution data in order to make it comparable with the MODIS products. Ideally, the MODIS cross track
725 direction PSF is triangular and rectangular in along track direction (Tan et al., 2006; Schowengerdt, 2006), as a result of optical PSF_{opt} , detector PSF_{det} , image motion PSF_{im} , electronics PSF_{el} .

$$PSF_{net}(x, y) = PSF_{opt} * PSF_{det} * PSF_{im} * PSF_{el} \quad (E1)$$

where $*$ is a spatial convolution operator. In the MODIS MCD43 BRDF product, a number of individual observations are inverted together within a temporal window of 16 days. Each of the individual observations has a PSF described as Eq. E1,
730 but the combined product will have an *effective* PSF resulting from the combination of individual measurements with different angles and scanning geometries. In line with (Kaiser and Schneider, 2008; Duveiller et al., 2011; Mira et al., 2015; Che et al.,

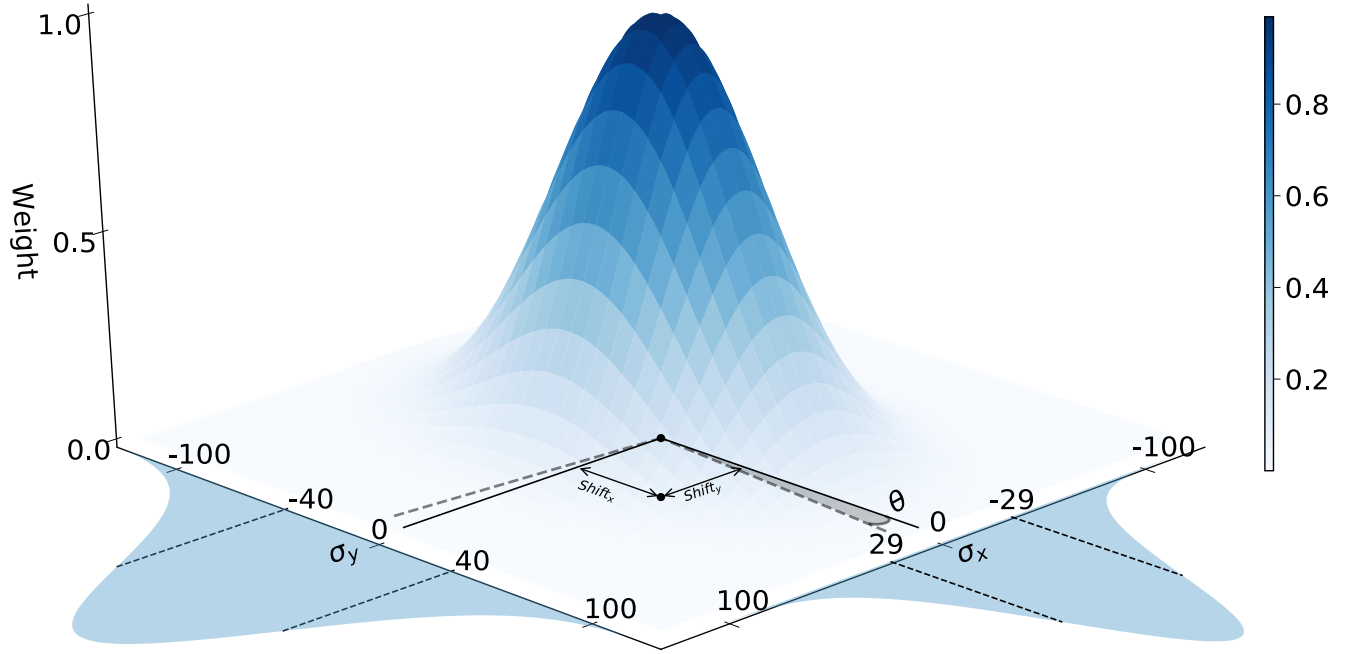

Figure E1: A typical MODIS $ePSF$ on the spatial resolution of S2, *i.e.* unit of 1 represent 10 m on the X–Y plane, and it follows the same notations as in Equation E2–E4. The shaded area on the two sides represent the Gaussian functions used for x and y directions, with 1σ shown with vertical dashed lines.

2021) we assume that the effective or equivalent PSF ($ePSF$) for the combined product is given by a two-dimensional Gaussian function in along-track (x direction) and across-track (y direction) directions, as shown in Fig. E1:

$$ePSF(x, y) = \exp\left(-\frac{(x + \Delta_x)^2}{2\sigma_x^2}\right) \cdot \exp\left(-\frac{(y + \Delta_y)^2}{2\sigma_y^2}\right) \quad (E2)$$

735 Where σ_x and σ_y are the standard deviation of Gaussian function expressed over satellite image pixels unit, Δ_x and Δ_y represent the shifts in along and cross directions. According to Duveiller et al. (2011); Capderou (2005) there is also an angular deviation between the satellite orbit and the true north, which is given by:

$$\tan \theta = \frac{\cos i - (1/\kappa) \cos^2 \varphi}{\sqrt{\cos^2 \varphi - \cos^2 i}} \quad (E3)$$

Where θ is the angular deviation, i is the inclination angle, φ is the latitude and κ is the daily recurrence frequency. Then the
740 rotation matrix (R_θ) is:

$$R_\theta = \begin{bmatrix} \cos \theta & -\sin \theta \\ \sin \theta & \cos \theta \end{bmatrix} \quad (\text{E4})$$

We now have an expression that will permit the comparison of the high resolution TOA reflectance with the coarse res-
olution predictions of surface reflectance obtained from the MCD43 product propagated through the atmosphere. This step
is fundamental in defining how the proposed method solves for atmospheric composition, and the equality requires that the
745 high resolution data (S2/L8) are convolved with the $ePSF$. Given the disparity of spatial resolutions, the S2/L8 PSF effect is
averaged out during the aggregation and has been neglected in the modelling process.

The spatial convolution is calculated in the frequency domain for efficiency.

E1 Results of spatial mapping (PSF)

An effective point spread function ($ePSF$) of MODIS MCD43 BRDF product is simulated with a two-dimensional Gaussian
750 function with σ_x and σ_y controlling the widths of Gaussian in along-track and across-track directions respectively. Shifts in
those two directions are also accounted for with estimated Δ_x and Δ_y to deal with the geolocation errors in the MCD43
products. Both of the σ and Δ are in the units of pixels for the target sensor, *i.e.* S2 or L8.

We show an example of the PSF modelling in Fig. E2, where we compare the MCD43-predicted reflectance after spectral
mapping $r_c(\Lambda(m))$ with S2 TOA reflectance \hat{y} and $\hat{y}(G_c)$ after the spatial mapping at a wavelength around 2200 nm. $r_c(\Lambda(m))$
755 and $\hat{y}(G_c)$ show broadly similar coarse patterns, but higher spatial details exist \hat{y} . Per-pixel level comparison of them shows
that $r_c(\Lambda(m))$ and $\hat{y}(G_c)$ has a much stronger correlation, a slope very close to unity and a bias close to zero, indicating that
modelling the spatial mismatch is a required step in combining these two datasets.

We have assumed that for a given scene, a single Gaussian PSF is required, in line with the findings of Mira et al. (2015), and
we assume further that we can use the PSF derived for the 2200 nm band for all other bands. At this wavelength, the atmosphere
760 is assumed to be spatially transparent with respect to AOT, and under spectral similarity assumption of the BRF, the results
should be similar for other bands (Lyapustin et al., 2011). We illustrate the effect of atmospheric scattering by comparing the
 $ePSF$ -convolved S2 TOA reflectance $\hat{y}(G_c)$ with the MCD43-derived BOA reflectance predictions after spectral mapping
 $r_c(\Lambda(m))$ in Fig. E3. The pattern shows there are consistent higher atmospheric effects for the shorter wavelengths, that results
both in a clear bias due to the important effect of aerosols in the intrinsic path radiance and a slope different to unity (due to
765 the effect of aerosols on upward and downward atmospheric transmission and spherical albedo). For the longer wavelength
bands after the NIR plateau, aerosol effects are less important, and the slope is close to unity and the bias close to zero, with
the correlation generally being very high, and this also proves the validity of using PSF derived for the 2200 nm band for all
other bands.

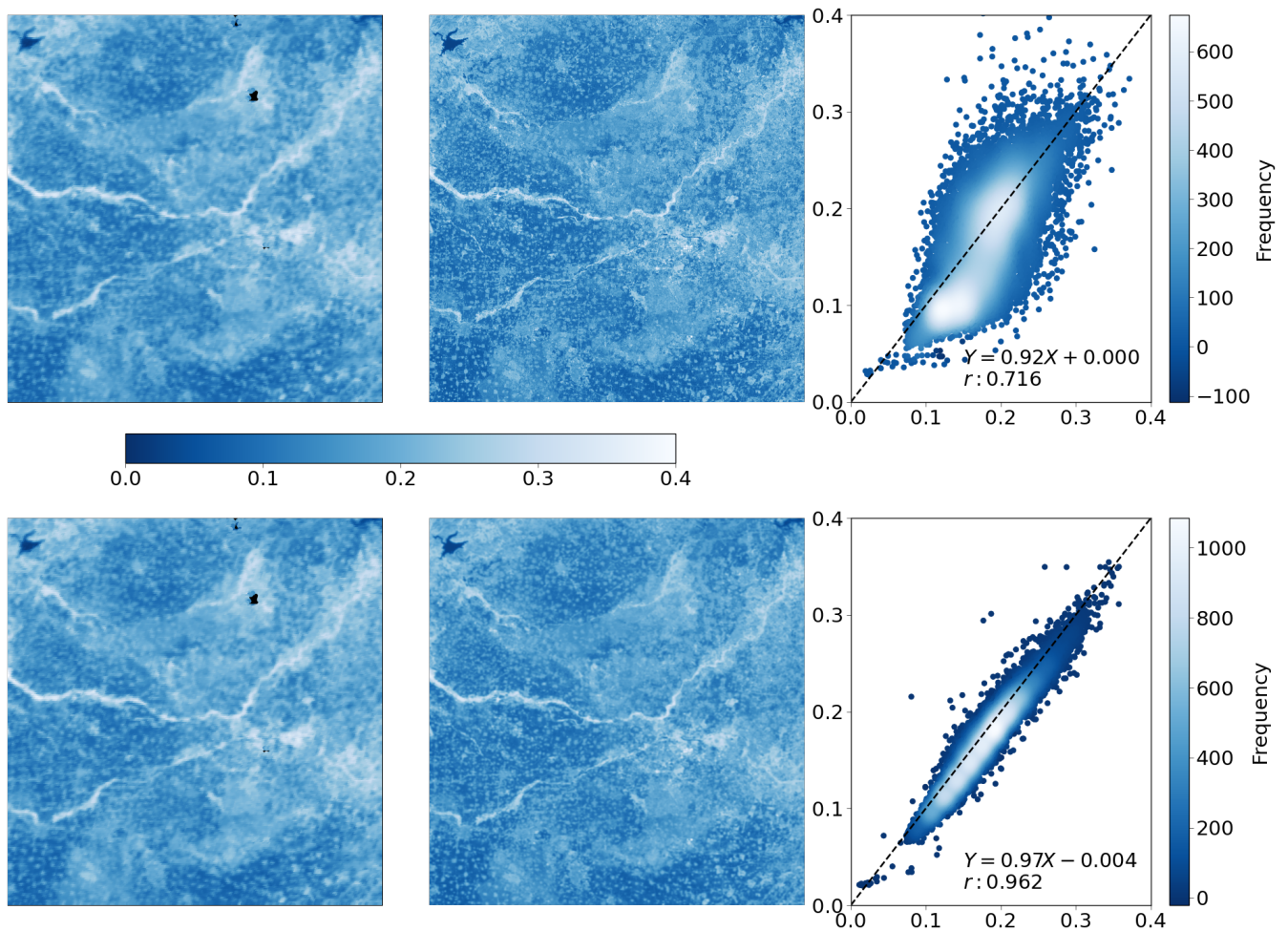

Figure E2: Comparison between MCD43 simulated surface reflectance after spectral mapping $r_c(\Lambda(m))$ with S2 TOA reflectance \hat{y} and S2 TOA reflectance after spatial mapping $\hat{y}(G_c)$ on 13/04/2016 S2 50SLH tile. Top row is the $r_c(\Lambda(m))$ and S2 TOA reflectance \hat{y} , with the scatter plot between the corresponding pixels (pixel's center geolocation) on the right side. Bottom row is the $r_c(\Lambda(m))$ with $\hat{y}(G_c)$ and their scatter plot.

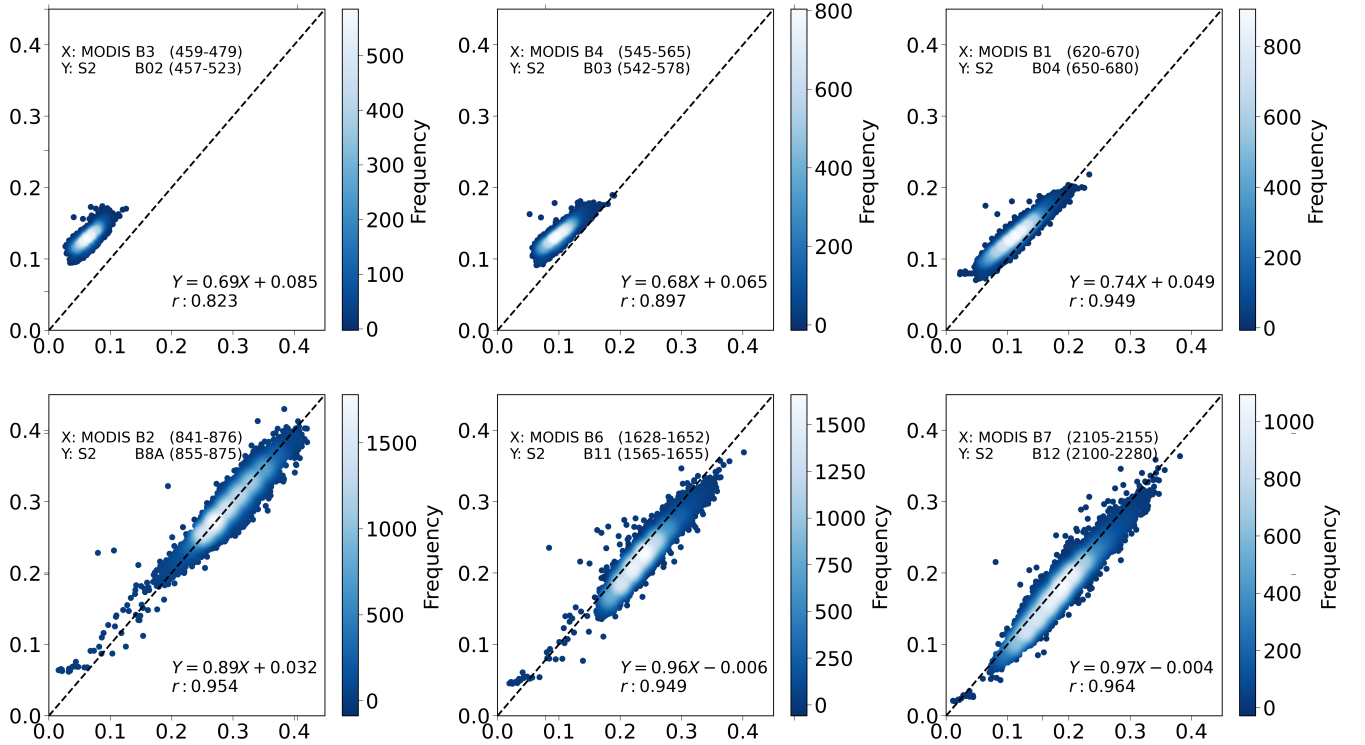

Figure E3: Per-band comparison between the MCD43 simulated surface reflectance $\Lambda(m)$ and $\hat{y}(G_c)$ at 6 MODIS bands.

After solving for the $ePSF$ parameters over a large number of S2 and L8 scenes globally, we note that some simplifications in the processing are possible. First, we see that the cost function is very flat around the minimum. Fig. E4 shows an example of this: for both S2 and L8, the region around the maximum correlation point has similar values (in excess of 0.98) to the maximum, suggesting that the cost function has limited sensitivities to the $ePSF$ widths when it is close to some optimal values. A second important point is that the width of the $ePSF$ over a large number of scenes tends to be well defined (see Fig. E5 for an example of this). For S2, the median of σ_x is around 26 (260 meters) and of σ_y is around 34 (340 meters). For L8, these numbers are similar, only that in this case, the number of pixels is three times larger to account for the higher spatial resolution of S2. The shift, however, appears more scene-dependent, and also shows a larger influence on the correlation cost function.

The points made above suggest that a fixed value of 260 meters for σ_x and 340 meters σ_y may be used for all images, but the effect of the pixel shift needs to be inferred on a scene by scene basis. We have not said much of rotation angle θ (introduced in Eq. E3). In all cases we studied, its value is small (around $\pm 8^\circ$), and, because of the large size of the $ePSF$, its effect can be effectively compensated by $\Delta_{x,y}$. It is important to note that the aim here is to provide an estimate of an *effective* PSF that allows a comparison between estimates of coarse resolution surface reflectance propagated to TOA and measurements of TOA reflectance convolved with the $ePSF$. To further reduce the computational burden of calculating the $ePSF$ parameters, we

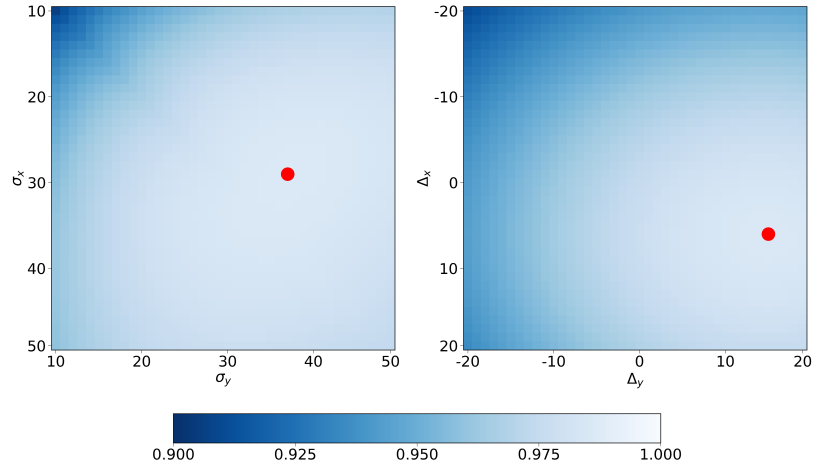

Figure E4: The correlation map between $r_c(\Lambda(m))$ with $\hat{y}(G_c)$ with different $\sigma_x, \sigma_y, \Delta_x$ and Δ_y values, in which the red dots represent the largest correlation value's positions.

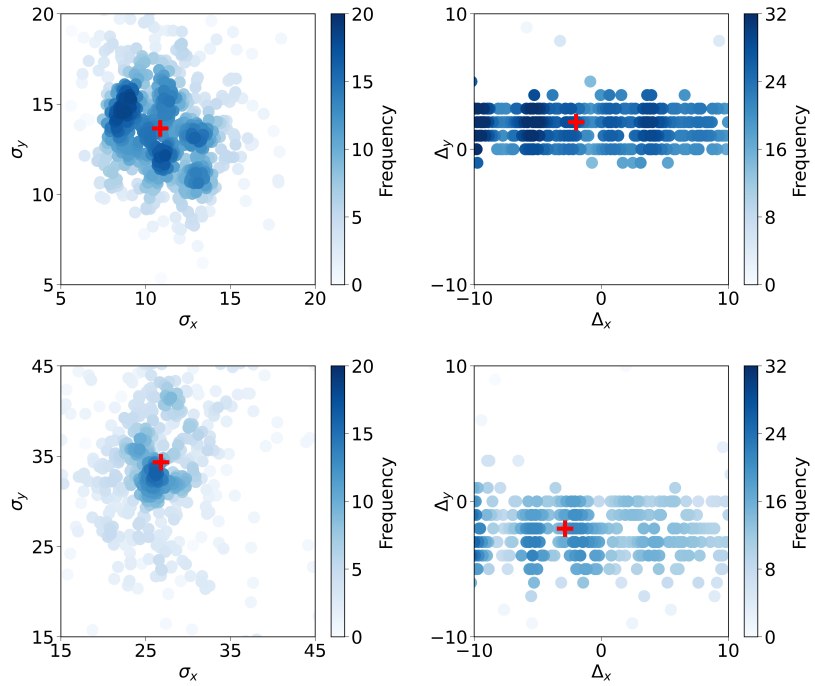

Figure E5: The density scatter plots of solved PSF parameters, σ (left) and Δ (right) in x and y direction for L8 (top row) and S2 (bottom row), where the red markers stands for the median of those parameters. The units of the x and y axis are number of pixel.

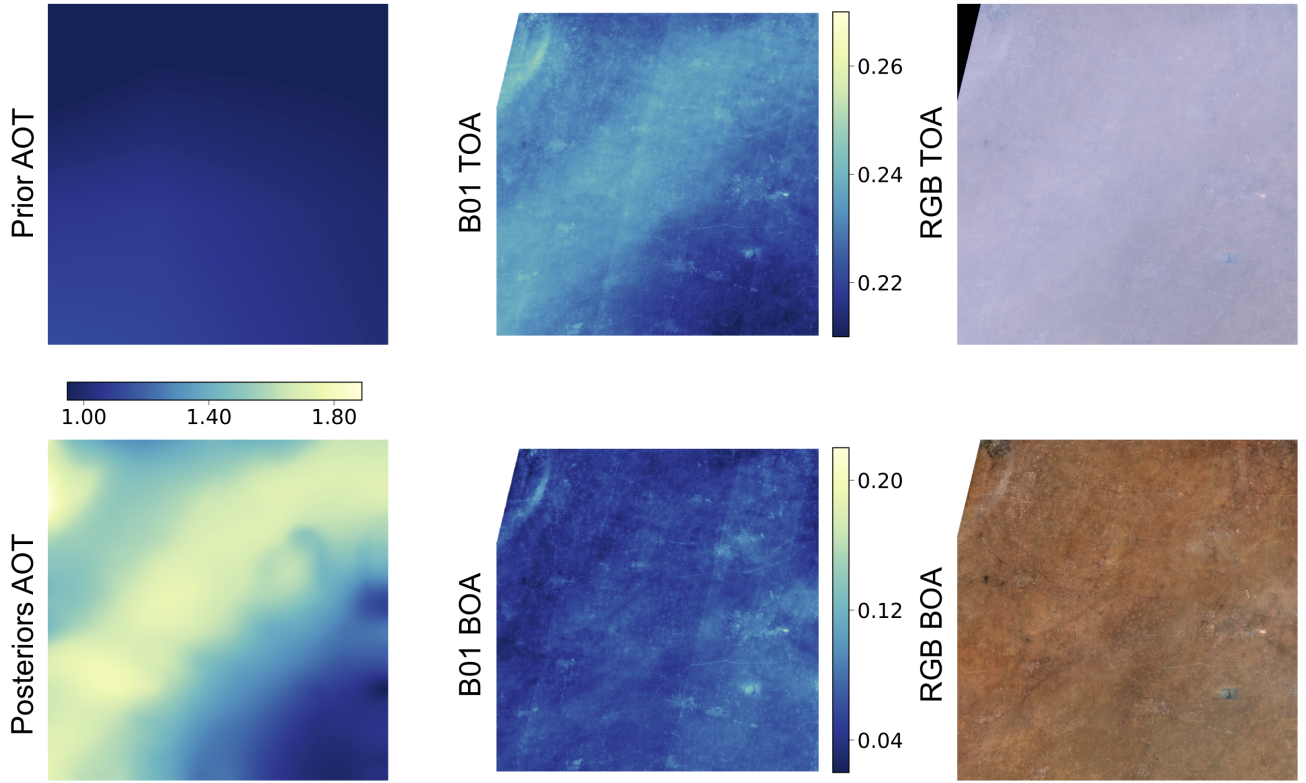

Figure F1: The *prior* and *posterior* AOT over S2 50SMH on 10/02/2016 and their shared colorbar are in the first column. Figures in the second column are band 1 TOA and surface reflectance, while the TOA and BOA RGB images are shown in the third column for the same tile over the same time.

have taken the median of σ_x and σ_y as a reference, assumed the rotation angle of $ePSF$ to be 0° , and only solved for $\Delta_{x,y}$ on
785 a scene by scene basis.

Appendix F: Results of Atmospheric parameters inversion and atmospheric correction

In this Section we illustrate cases of SIAC being used to infer atmospheric composition parameters. Due to S2 and L8 having bands outside from the strong O_3 absorption region, TCO_3 is taken from CAMS, and only AOT and TCWV are inferred from the data. Fig. F1 shows a demonstration of the procedure. Here, an image captured over the North China Plain (tile 50SMH)
790 by S2 on 10/02/2016 has been processed. The CAMS prior mean AOT in Fig. F1 is around 1, and approximately constant over the scene. The TOA reflectance for band 1 of the S2 sensor (shown in log transformed units to enhance the dynamic range)

shows two clear high aerosol stripes. The true colour TOA image shows a very strong atmospheric effect, consistent with the expectation of high AOT. The retrieved AOT (bottom left panel in Fig. F1) shows a marked departure from the prior value. Two very high aerosol stripes are clearly resolved. The result of applying the atmospheric correction results in an important reduction of the atmospheric effects, particularly evident from the BOA true colour composite (bottom right panel of Fig. F1).

Some artefacts are also apparent. In the bottom right corner of the scene, the AOT map reverts to the prior value from CAMS, which results in a poorer correction of the atmospheric effects. This is caused by lack of high quality MCD43 retrievals in this area at this time, which results in the AOT estimate being strongly driven by the prior from CAMS, as well as some spatial diffusive effects from areas where the algorithm performs well. A second artefact is some visible stripes (visible in the middle top and bottom panels). These are caused by the combinations of observations from different detectors (Pahlevan et al., 2017), and have no relationship with the atmospheric correction method. It is also worth noting that when solving for the $ePSF$ parameters for this scene, the optimal linear correlation was only around 0.55, but clearly, the system is still able to produce reasonable results in this challenging environment.

We note that the scene shown in Fig. F1 is a challenging one: at this time of the year, most of the soil is bare, and aerosol loading is very high. Methods that rely on dark dense vegetation (DDV) exploit an empirical relationship between the reflectance around 2200 nm and the blue and red band reflectance. If no vegetation patches are available in the scene (or if their spatial sampling is limited and aerosol spatial dynamics are high), this leads to an inability to obtain a reliable AOT estimate. The deep blue AOT algorithm, used in MODIS aerosol retrieval, has been developed to overcome the shortcoming of DDV method over bright land surface, and the combined products delivers global coverage (Levy et al., 2013; Hsu et al., 2004, 2006). But those two methods have different assumptions and resulting inconsistency in the merged product especially over the transition regions which have comparatively low vegetation cover (Levy et al., 2013).

As a further illustration of the approach on Sentinel 2 data, we show similar visualisations of AOT and TCWV priors, the associated posteriors, TOA and BOA blue band reflectance, as well as TOA and BOA true colour composites for a number of different sites spanning the globe in Fig. F2 (Amazon ATTO Tower and UACJ UNAM OR), Fig. F3 (XiangHe and Evora). While the effect of the atmospheric correction is evident in all these cases, it is important to note that the prior mean is significantly updated when the posterior mean of both AOT and TCWV are calculated. Spatial patterns are clearly visible in all the examples for both parameters, and in many cases, the average value from CAMS changes substantially when the proposed method is deployed. Since the retrieval are made with land pixels only, large water body pixels are filled with median aerosol value from all the land pixels retrieval and the edge between land and water is expected.

820 Appendix G: Spatial smoothness parameter estimation

To estimate atmospheric parameters, an estimate of surface reflectance is needed. This estimate is different from the actual surface reflectance and is likely to contain spatial artefacts, which will result in an unrealistic and noisy estimation of atmospheric parameters if an independent pixel level retrieval strategy is used. To counter this, most practical approaches average the estimation of surface reflectance over a fixed size spatial window. Within this window or block, atmospheric composition is

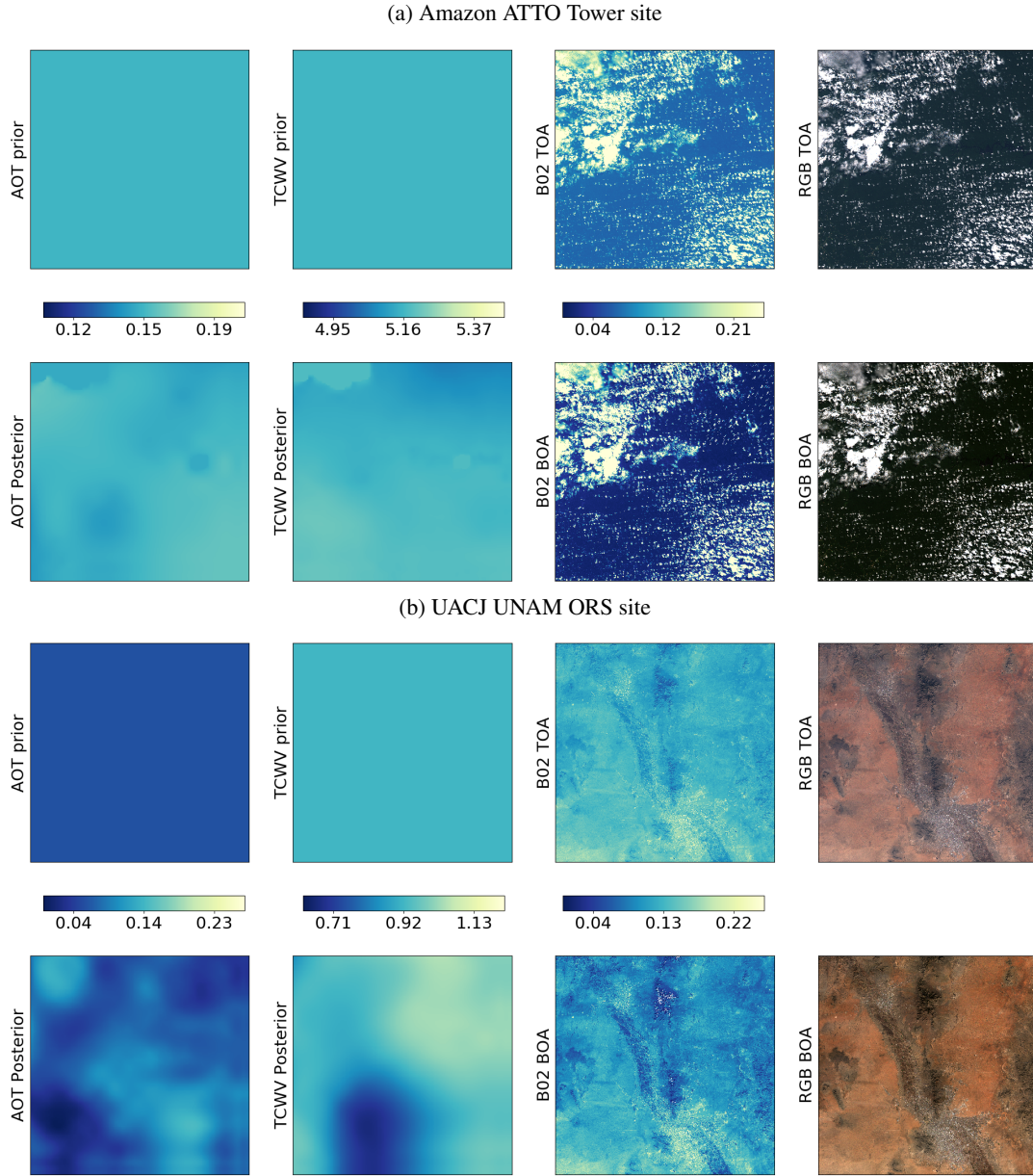

Figure F2: Example of retrieval on S2 data over (a) Amazon ATTO Tower site (S2 Tile 21MTT, 27 Jun. 2019, top panel) and (b) UACJ UNAM ORS site (S2 tile 13SCR, 14 Jan. 2019, bottom panel). (Top row of each panel, left to right): AOT prior mean from CAMS, TCWV prior mean from CAMS, blue band TOA reflectance, TOA RGB composite (Bottom row of each panel, left to right): *A posteriori* AOT mean, *A posteriori* TCWV mean, blue band BOA reflectance, BOA RGB composite.

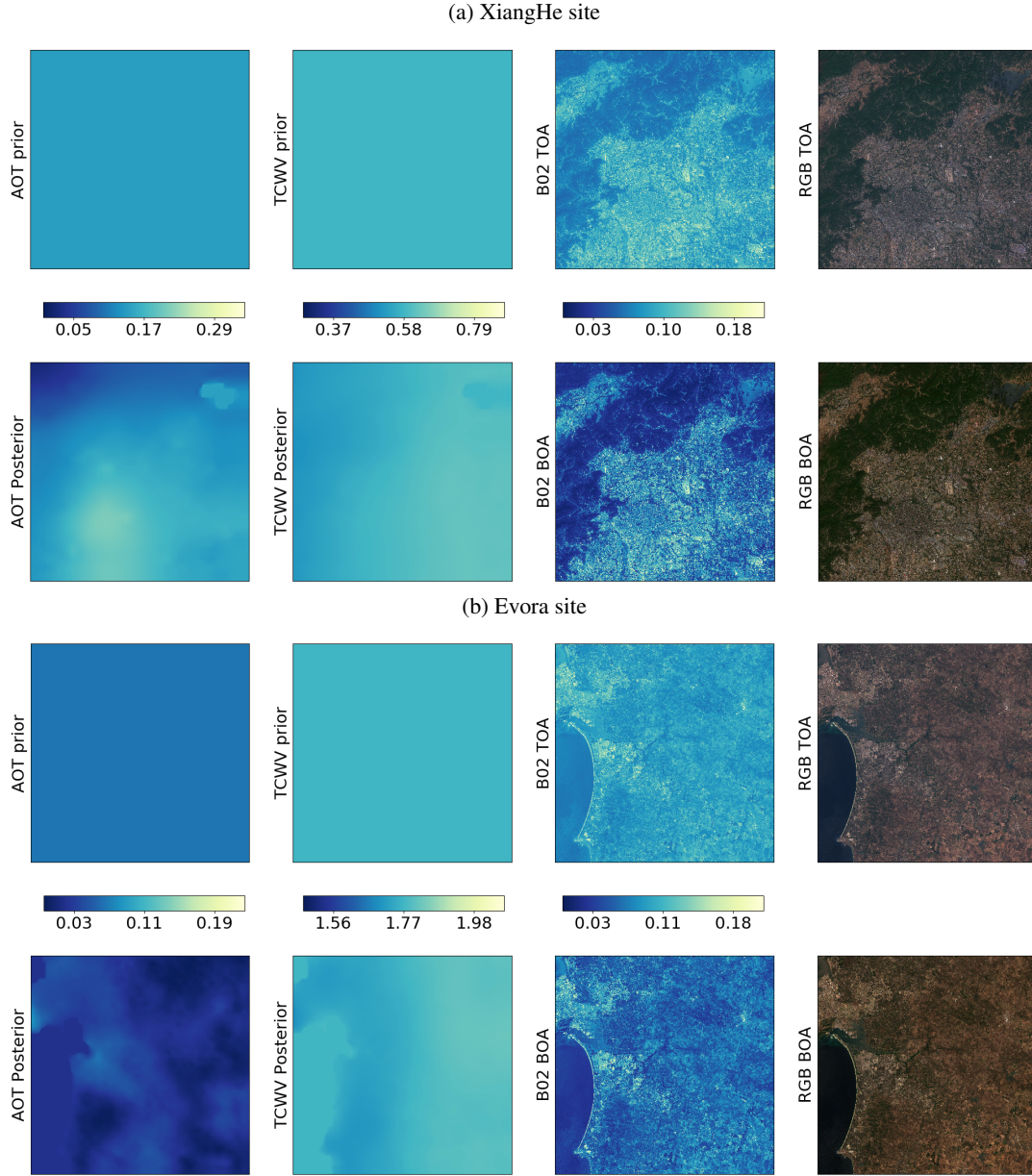

Figure F3: Example of retrieval on S2 data over (a) XiangHe site (S2 tile 50TMK, 13 May 2019, top panel) and (b) Evora site (S2 tile 29SNC, 29 Jul. 2018). (Top row of each panel, left to right): AOT prior mean from CAMS, TCWV prior mean from CAMS, blue band TOA reflectance, TOA RGB composite (Bottom row of each panel, left to right): *A posteriori* AOT mean, *posterior* TCWV mean, blue band BOA reflectance, BOA RGB composite.

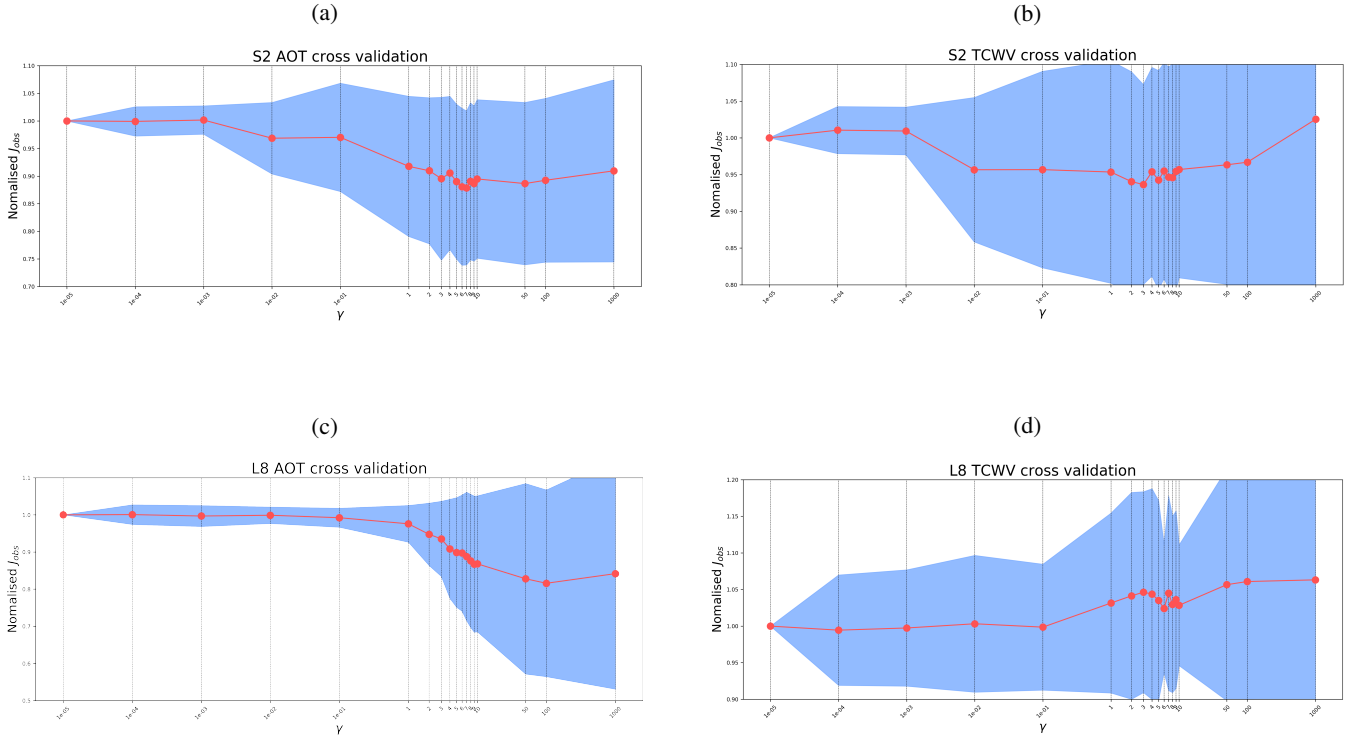

Figure G1: γ cross validation for: (a) S2 AOT; (b) S2 TCWV; (c) L8 AOT; and (d) L8 TCWV. The x axis in the subplots is γ values ranging from $1e-5$ (essentially, no smoothness constraint) to 1000 (very high smoothness). The y-axis shows J_{obs} normalised by the J_{obs} with a smallest γ value of $1e-5$. The red dots show mean normalised J_{obs} over a set of 20 S2/L8 tiles. The blue fill show ± 1 standard deviation of normalised J_{obs} over the 20 samples.

825 assumed constant and inferred (Remer et al., 2009), to reduce the noise in the estimated surface reflectance. This is pragmatic in many ways, and compartmentalises the processing requirements to blocks of that window size. However, the block structure imposed can introduce spurious artefacts if the spatial gradient of atmospheric parameters is large, and fails to estimate atmospheric parameters when no valid targets are found within the specified box.

Within SIAC, the broad scale (40 km) variations of atmospheric parameters are estimated from CAMS. But there are often
830 finer-scale features that may impact our interpretation of surface reflectance, and we wish to be able to resolve these. To this end, we assume an effective resolution of G_c (500 m) for atmospheric parameters, with the smoothness constraint expressed in Eq. 6 and controlled by γ . This spatial constraint allows for gradual changes in atmospheric parameters X at the spatial resolution of G_c over the S2/L8 image spatial extent. The values in X that we solve for in SIAC are controlled by a weighting of the location and information content of samples in Y and assumed uncertainty of the *a priori* constraint that is, in essence, blurred
835 over G_c . The degree of smoothing imposed, and so the resultant correlation length of the derived atmospheric parameters, is

mainly controlled by γ . Its squared inverse, $1/\gamma^2$, a measure of roughness, can also be phrased as the expectation that there is no change at a scale of 500 m (Lewis et al., 2012a). Despite this physical understanding of γ , it is not straightforward to arrive at a reasonable global estimate of this parameter. We know that too low a value means that X may become over-sensitive to the sample location of the observational constraints and fail to exploit the spatial correlations we know to exist in atmospheric parameters. Too high a value will overly smooth X and it will not be responsive to actual variations over the scene. Fortunately, we know from previous studies (e.g. Eilers (2003); Lewis et al. (2012a); Eilers et al. (2017)) that results should not be very sensitive to the precise value used, and that there should be quite a wide range of tolerance. In that case, we should select the lowest tolerable value of γ . In this context, we can use a cross validation approach over a representative set of scenes to gauge a useful global value. What we would expect to assess from such an experiment is the range of tolerable γ values we might use, from which we can select the lowest tolerable value to use within SIAC. In ideal circumstances, we would see a broad, but well-defined minimum in cross validation cost. An absence of that would suggest a lack of sensitivity of the results to the selection of γ . Ideally, we would use a consistent γ value across different sensors, so that we could have the same assumed degree of smoothing.

We performed a cross validation study using 20 scenes in L8 and in S2, selected to cover a good dynamic range in AOT (0-2). We sampled over γ values from $1e-5$ (very low) to 1000 (very high). For each scene, and for each γ value, we randomly masked half of the samples in Y_c , then solved for X using SIAC. With this X , we calculated the observation cost \mathcal{J}_{obs} according to Eq. (2) for the masked samples in Y_c . This gives a measure of observation prediction error (relative to uncertainty) for samples that have atmospheric state interpolated by the correlation function for each scene for given γ . For very low γ , the influence of observational samples on predicted atmospheric state at masked locations by will be low, and at these sites, X would effectively be X_b . As γ increases, the influence of observational samples is higher and we expect to get a better-resolved estimate of X , until a point where we are smoothing so much that we lose that resolution. In our experiments, we performed the calculation of \mathcal{J}_{obs} over 10 random realisations of the masking to obtain an aggregate discrepancy for each scene, normalise this measure by that of the value for the lowest γ used, then examine the mean and standard deviation of this measure of cross-validation error over the 20 scenes. The results are shown in Fig. G1.

There is mostly more variation in \mathcal{J}_{obs} over the scenes as γ increases, partly due to the normalisation performed, and some sampling noise in the average cost (red points and line), but, as expected, we see a broad minimum region for AOT for S2 and L8 and for TCWV for S2. For L8 TCWV, the result is more complex and we see an increase in cross-validation error for values of γ above 0.1. This is because there is very limited sensitivity in the L8 spectral bands to TCWV. For low γ (up to 0.1 here) we are effectively seeing the cross-validation error resulting from X_b only. Beyond this point, we are over-smoothing the information in X_b , so a global γ of 0.1 for L8 TCWV is appropriate. For the other conditions, a compromise value of 5 can be considered as providing a consistent value for use over AOT for both sensors as well as S2 TCWV, although lower values of γ for S2 TCWV might also be considered from these results. In the main results section, we use other approaches to verify that these choices are appropriate using other criteria.

Appendix H: Optimal TOA uncertainty

870 We show the σ of normalised error as a function of TOA reflectance uncertainty in Fig. H1. By changing the TOA reflectance uncertainty to 3%, except for B12 (4.5%), we can achieve the optimal uncertainty for the surface reflectance, when the normalised error distribution have σ of 1. This is inline with the validation of L1C products, where the TOA reflectance can achieve 3% (target) of uncertainty for most of the time (Lamquin et al., 2018, 2019). The result for L8 is similar to S2, but it is worth to mention that the optimal uncertainties for L8 TOA are less than 3% for all the bands, with the max of around 2.5%.
875 This could be attributed from fewer co-incident L8 and RadCalNet measurement samples are available due to its longer global revisit time.

Appendix I: Improvement over prior correction

We show the correction done by only using the prior values from CAMS predictions in Fig. I1, Fig. I2 and Fig. I3. For most of the time, the CAMS-prior corrected reflectances match the RadCalNet measurements well, but they are worse than the corrections done with SIAC shown in Fig. 11, Fig. 12 and Fig. 13, though the differences are small. This is because those RadCalNet sites are located in places with homogeneous landscape and mostly low aerosol loading (RadCalNet, 2018a). Considering the low sensitivity of surface reflectance to low aerosol loading atmosphere condition, the improvement made on AOT estimation will not improve much on the mean of the estimated surface reflectance. This suggests that the current RadCalNet sites can only be used as a minimum quality check of atmospheric correction or land surface reflectance. More challenging and heterogeneous surface conditions are required for the evaluation of surface reflectance quality. The uncertainty comparison between the prior (CAMS) and posterior (SIAC) corrected surface reflectance in Fig. I4 shows that as the improvements on the uncertainty budget is around 10% for visible to near-infrared bands and 5% for SWIR bands for TOA uncertainty of 5% to 2.5%. The uncertainty improvement result for L8 is much more subtle, this could be attributed from the small sample size. It is also interesting to note that the surface reflectance uncertainty is a function of TOA uncertainty and the proportion of improvements
880 depends on the relative weight between the atmospheric parameters uncertainty and the TOA uncertainty.
890

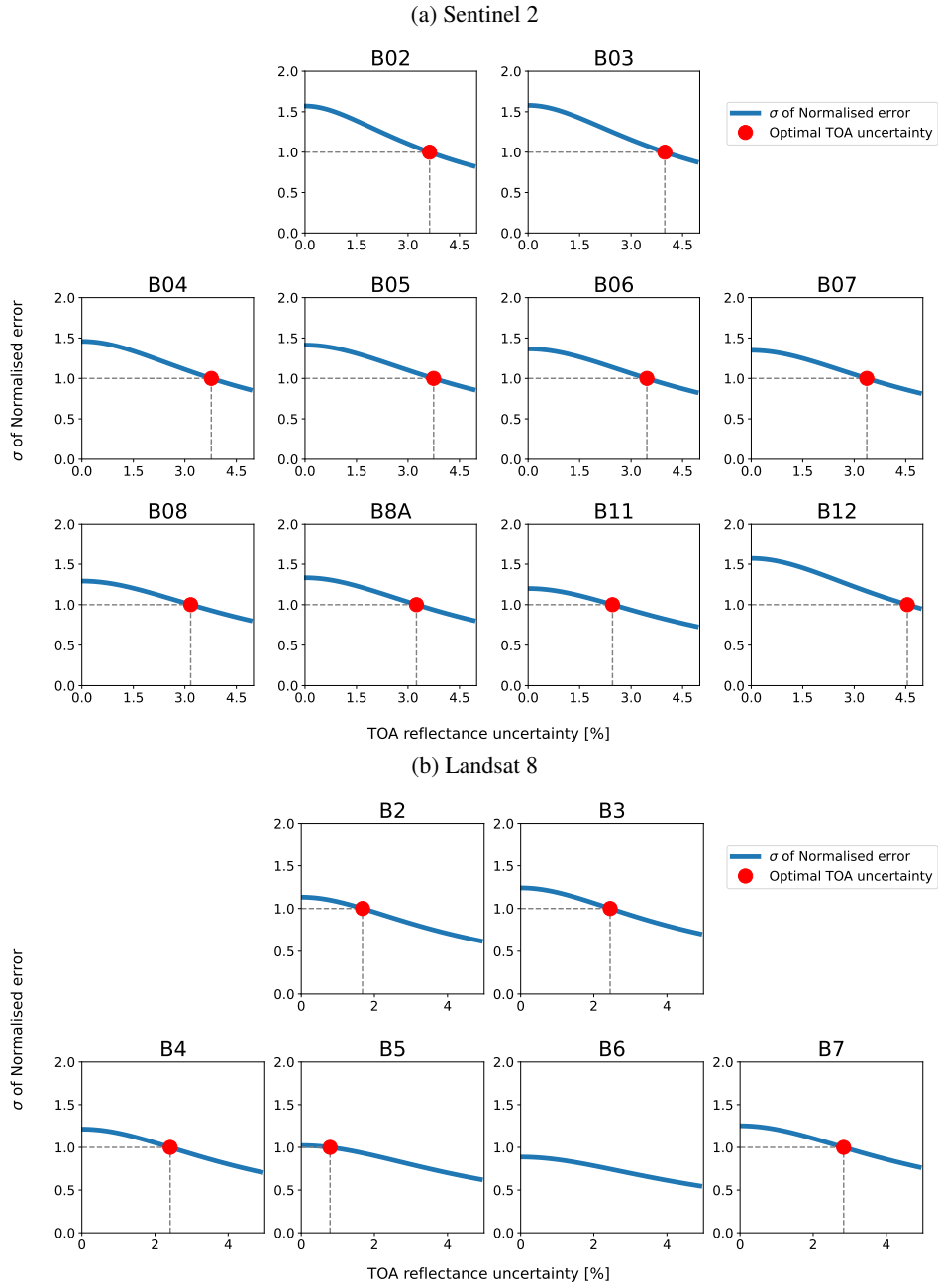

Figure H1: Surface reflectance normalised error distribution as a function of TOA reflectance uncertainty. The red dot indicates the point by changing the TOA uncertainty to reach the optimal uncertainty (σ of 1 for the normalised error distribution). B6 in for L8 in (b) has σ smaller than 1 for all the time, so cannot determine the optimal σ .

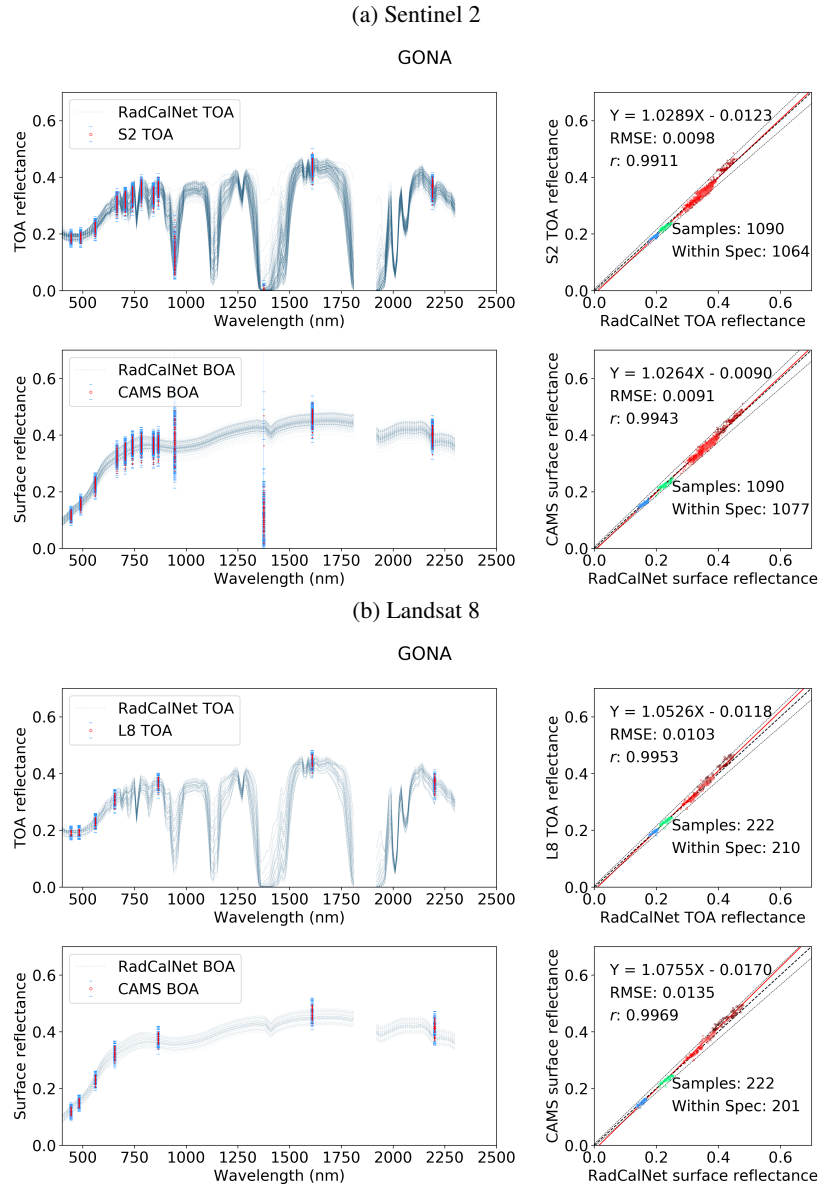
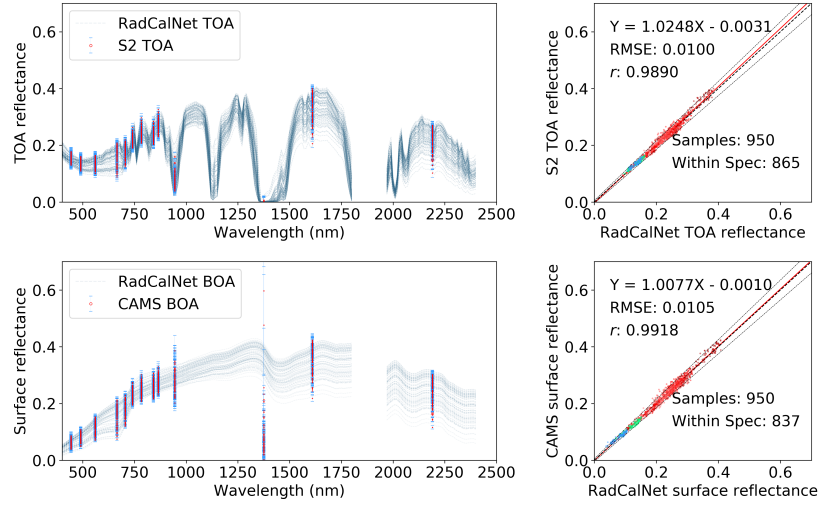

Figure I1: Comparison between the S2 (a) and L8 (b) TOA reflectance and RadCalNet simulated nadir-view TOA reflectance (top row), and the surface reflectance after correction with CAMS prior against RadCalNet nadir-view surface reflectance (bottom row) at Gobabeb. The blue lines at left are different spectra measurement from RadCalNet and the red dot with blue error bars (1 standard deviation) are the TOA or surface and TOA reflectance with uncertainty. The threshold uncertainty is given as black dashed lines in the scatter plots. The regression line is draw as red line and the 1 to 1 reference line is draw as thick black dashed line in the middle.

(a) Sentinel-2

LCFR



(b) Landsat 8

LCFR

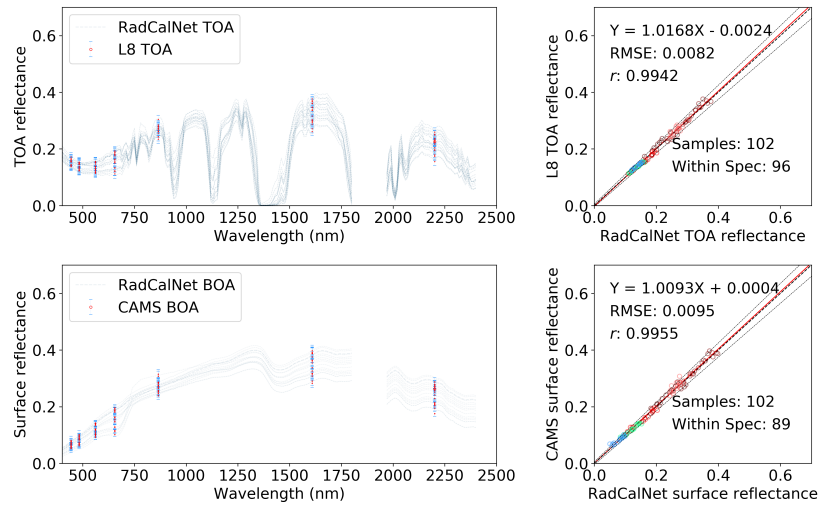

Figure I2: Same as Fig. I1 but for La Crau site.

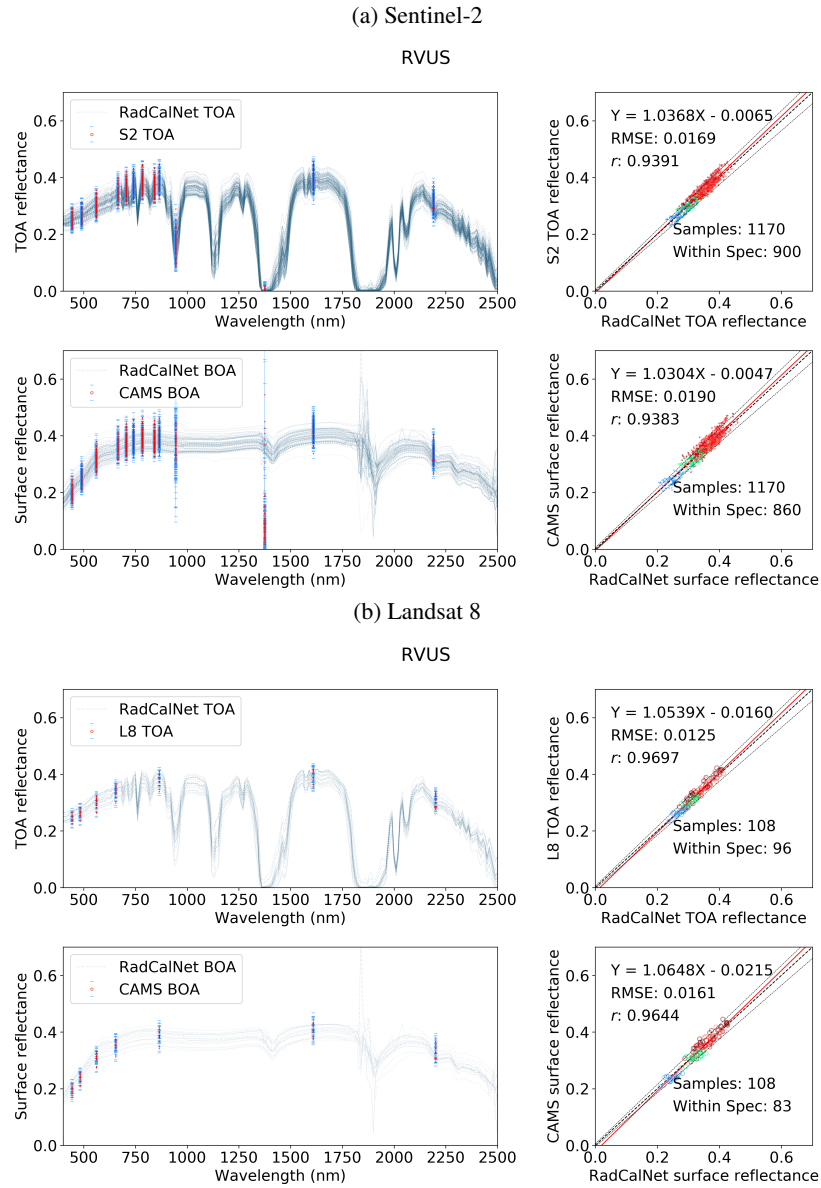

Figure I3: Same as Fig. I1 but for Railroad Valley Playa site.

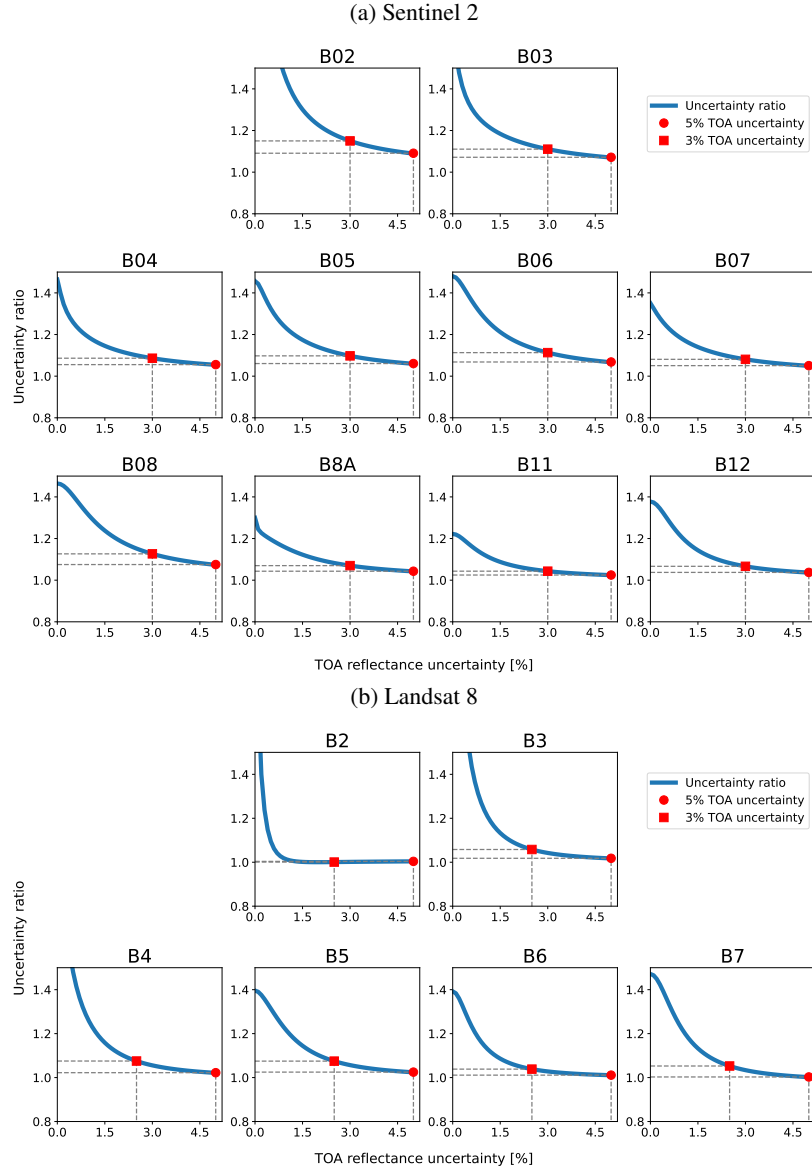

Figure 14: Surface reflectance uncertainty comparison between CAMS prior corrections and SIAC corrections. The ratio is calculated as CAMS prior corrected surface reflectance uncertainty divided by SIAC surface reflectance uncertainty for different values of TOA uncertainty. The red dot indicates the uncertainty ratio when 5% of TOA reflectance uncertainty used, while the red square indicates the uncertainty ratio when 3% of TOA reflectance uncertainty used.

Author contributions. F.Y. and P.L. conceptualized the study. F.Y. developed the code, prepared the datasets and analysed the results. F.Y. and P.L. wrote the manuscript. J.G.D. suggested experiments, and contributed to the drafting of the manuscript. All authors contributed to editing the paper.

Competing interests. The authors declare that they have no conflict of interest.

895 *Acknowledgements.* The authors would like to acknowledge financial support from the European Union Horizon 2020 research and innovation programme under grant agreement No 687320 MULTIPLY (MULTIscale SENTINEL land surface information retrieval Platform), and from the European Space Agency (ESA) under Contract 4000112388/14/I-NB SEOM SY-4Sci Synergy. F.Y., P.L. and J.G.D. were supported by the Natural Environment Research Council's (NERC) National Centre for Earth Observation (NCEO) (project number 525861). F.Y. and P.L. were supported by Science and Technology Facilities Council (STFC) of UK-Newton AgriTech Programme (project number 533651).

900 References

- AERONET: Aerosol Robotic Network (AERONET) Homepage, <https://aeronet.gsfc.nasa.gov/>, 2021.
- Anderson, T. L., Charlson, R. J., Winker, D. M., Ogren, J. A., and Holmén, K.: Mesoscale variations of tropospheric aerosols, *Journal of the Atmospheric Sciences*, 60, 119–136, 2003.
- Baetens, L. and Hagolle, O.: Sentinel-2 reference cloud masks generated by an active learning method,
 905 <https://doi.org/10.5281/ZENODO.1460961>, 2018.
- Baldrige, A., Hook, S., Grove, C., and Rivera, G.: The ASTER spectral library version 2.0, *Remote Sensing of Environment*, 113, 711–715, <https://doi.org/10.1016/j.rse.2008.11.007>, 2009.
- Barsi, J. A., Alhammoud, B., Czapla-Myers, J., Gascon, F., Haque, M. O., Kaewmanee, M., Leigh, L., and Markham, B. L.: Sentinel-2A MSI and Landsat-8 OLI radiometric cross comparison over desert sites, *European Journal of Remote Sensing*, 51, 822–837,
 910 <https://doi.org/10.1080/22797254.2018.1507613>, 2018a.
- Barsi, J. A., Alhammoud, B., Czapla-Myers, J., Gascon, F., Haque, M. O., Kaewmanee, M., Leigh, L., and Markham, B. L.: Sentinel-2A MSI and Landsat-8 OLI radiometric cross comparison over desert sites, *European Journal of Remote Sensing*, 51, 822–837, 2018b.
- Benedetti, A., Morcrette, J.-J., Boucher, O., Dethof, A., Engelen, R., Fisher, M., Flentje, H., Huneeus, N., Jones, L., Kaiser, J., et al.: Aerosol analysis and forecast in the European centre for medium-range weather forecasts integrated forecast system: 2. Data assimilation, *Journal of Geophysical Research: Atmospheres*, 114, 2009.
 915
- Bouvet, M., Thome, K., Berthelot, B., Bialek, A., Czapla-Myers, J., Fox, N. P., Goryl, P., Henry, P., Ma, L., Marcq, S., et al.: RadCalNet: A radiometric calibration network for earth observing imagers operating in the visible to shortwave infrared spectral range, *Remote Sensing*, 11, 2401, 2019.
- Briggs, W. L., Henson, V. E., and McCormick, S. F.: *A Multigrid Tutorial*, Second Edition, Society for Industrial and Applied Mathematics,
 920 <https://doi.org/10.1137/1.9780898719505>, 2000.
- Byrd, R. H., Lu, P., Nocedal, J., and Zhu, C.: A Limited Memory Algorithm for Bound Constrained Optimization, *SIAM Journal on Scientific Computing*, 16, 1190–1208, <https://doi.org/10.1137/0916069>, 1995.
- Capderou, M.: *Satellites: Orbits and Missions*, Springer, <https://doi.org/10.1007/b139118>, 2005.
- CEOS: CEOS Analysis Ready Data Strategy, http://ceos.org/ard/files/CEOS_ARD_Strategy_v1.0_1-Oct-2019.pdf, [http://ceos.org/ard/files/](http://ceos.org/ard/files/CEOS_ARD_Strategy_v1.0_1-Oct-2019.pdf)
 925 [CEOS_ARD_Strategy_v1.0_1-Oct-2019.pdf](http://ceos.org/ard/files/CEOS_ARD_Strategy_v1.0_1-Oct-2019.pdf), accessed: 3-3-2020, 2019.
- CEOS: CEOS Analysis Ready Data Surface Reflectance Specification, https://ceos.org/ard/files/PFS/SR/v5.0/CARD4L_Product_Family_Specification_Surface_Reflectance-v5.0.pdf, http://ceos.org/ard/files/CEOS_ARD_Strategy_v1.0_1-Oct-2019.pdf, accessed: 25-1-2020, 2020.
- CEOS: WGCV CARD4L Review Panel evaluation (SR PFS v5), https://ceos.org/ard/files/Self%20Assessments/SR/v5.0/WGCV_CARD4L_Review_Panel_Assessment_USGS_SR_PFS_v5.pdf, publisher: CEOS, 2021a.
 930
- CEOS: CEOS Analysis Ready Data, <https://ceos.org/ard>, [Online; accessed 21. Sep. 2021], 2021b.
- CEOS: Analysis Ready Data For Land, https://ceos.org/ard/files/PFS/SR/v5.0/CARD4L_Product_Family_Specification_Surface_Reflectance-v5.0.pdf, 2021c.
- Chatterjee, A., Michalak, A. M., Kahn, R. A., Paradise, S. R., Braverman, A. J., and Miller, C. E.: A geostatistical data fusion technique for
 935 merging remote sensing and ground-based observations of aerosol optical thickness, *Journal of Geophysical Research: Atmospheres*, 115, 2010.

- Che, X., Zhang, H. K., and Liu, J.: Making Landsat 5, 7 and 8 reflectance consistent using MODIS nadir-BRDF adjusted reflectance as reference, *Remote Sensing of Environment*, 262, 112 517, 2021.
- Chen, J. and Zhu, W.: Comparing Landsat-8 and Sentinel-2 top of atmosphere and surface reflectance in high latitude regions: case study in
940 Alaska, *Geocarto International*, pp. 1–20, 2021.
- Clerc, S., Team, M., et al.: Sentinel-2 L1C data quality report, ESA, Paris, France, Tech. Rep. 59, 2021.
- Doxani, G., Vermote, E., Roger, J.-C., Gascon, F., Adriaensen, S., Frantz, D., Hagolle, O., Hollstein, A., Kirches, G., Li, F., Louis, J., Mangin, A., Pahlevan, N., Pflug, B., and Vanhellemont, Q.: Atmospheric Correction Inter-Comparison Exercise, *Remote Sensing*, 10, 352, <https://doi.org/10.3390/rs10020352>, 2018.
- 945 Doxani, G., Vermote, E., Roger, J.-C., Skakun, S., Gascon, F., Collison, A., Keukelaere, L. D., Desjardins, C., Frantz, D., Hagolle, O., Kim, M., , Louis, J., Pacifici, F., Pflug, B., Poilvé, H., Ramon, D., Richter, R., and Yin, F.: Atmospheric Correction Inter-Comparison eXercise (ACIX II Land): an atmospheric correction processors assessment for Landsat 8 and Sentinel-2 over land, *Remote Sensing of Environment*, 2022.
- Dubovik, O., Herman, M., Holdak, A., Lapyonok, T., Tanré, D., Deuzé, J., Ducos, F., Sinyuk, A., and Lopatin, A.: Statistically optimized
950 inversion algorithm for enhanced retrieval of aerosol properties from spectral multi-angle polarimetric satellite observations, *Atmospheric Measurement Techniques*, 4, 975–1018, 2011.
- Dubovik, O., Lapyonok, T., Litvinov, P., Herman, M., Fuertes, D., Ducos, F., Lopatin, A., Chaikovsky, A., Torres, B., Derimian, Y., Huang, X., Aspetsberger, M., and Federspie, C.: GRASP: a versatile algorithm for characterizing the atmosphere, <https://www.spie.org/news/5558-grasp-a-versatile-algorithm-for-characterizing-the-atmosphere?SSO=1>, <https://doi.org/10.1117/2.1201408.005558>, *sPIE: Newsroom*, Published Online: September 19, 2014. Accessed 3-3-2020, 2014.
- 955 Duveiller, G., Baret, F., and Defourny, P.: Crop specific green area index retrieval from MODIS data at regional scale by controlling pixel-target adequacy, *Remote Sensing of Environment*, 115, 2686–2701, <https://doi.org/10.1016/j.rse.2011.05.026>, 2011.
- Eck, T. F., Holben, B., Reid, J., Dubovik, O., Smirnov, A., O’neill, N., Slutsker, I., and Kinne, S.: Wavelength dependence of the optical depth of biomass burning, urban, and desert dust aerosols, *Journal of Geophysical Research: Atmospheres*, 104, 31 333–31 349, 1999.
- 960 Eilers, P. H.: A perfect smoother, *Analytical chemistry*, 75, 3631–3636, 2003.
- Eilers, P. H., Pesendorfer, V., and Bonifacio, R.: Automatic smoothing of remote sensing data, in: 2017 9th International Workshop on the Analysis of Multitemporal Remote Sensing Images (MultiTemp), pp. 1–3, IEEE, 2017.
- ESA: Sentinel-2, <https://sentinel.esa.int/web/sentinel/missions/sentinel-2>, 2015.
- ESA: Land Cover CCI Product User Guide Version 2 Tech. Rep., [http://maps.elie.ucl.ac.be/CCI/viewer/download/](http://maps.elie.ucl.ac.be/CCI/viewer/download/ESACCI-LC-Ph2-PUGv2_2.0.pdf)
965 [ESACCI-LC-Ph2-PUGv2_2.0.pdf](http://maps.elie.ucl.ac.be/CCI/viewer/download/ESACCI-LC-Ph2-PUGv2_2.0.pdf), [Online; accessed 22. Sep. 2021], 2017.
- ESA: Gearing up for third Sentinel-2 satellite, https://www.esa.int/Applications/Observing_the_Earth/Copernicus/Sentinel-2/Gearing_up_for_third_Sentinel-2_satellite, publisher: ESA, 2021a.
- ESA: S2 MPC Level-2A Algorithm Theoretical Basis Document, <https://sentinel.esa.int/documents/247904/4363007/Sentinel-2-Level-2A-Algorithm-Theoretical-Basis-Document-ATBD.pdf/fe5bacb4-7d4c-9212-8606-6591384390c3>, 2021b.
- 970 ESA: S2 MPC Level-2A Algorithm Theoretical Basis Document, <https://step.esa.int/thirdparties/sen2cor/2.10.0/docs/S2-PDGS-MPC-L2A-ATBD-V2.10.0.pdf>, 2021c.
- Feng, M., Sexton, J. O., Huang, C., Masek, J. G., Vermote, E. F., Gao, F., Narasimhan, R., Channan, S., Wolfe, R. E., and Townshend, J. R.: Global surface reflectance products from Landsat: Assessment using coincident MODIS observations, *Remote Sensing of Environment*, 134, 276–293, <https://doi.org/10.1016/j.rse.2013.02.031>, 2013.

- 975 Flood, N.: Comparing Sentinel-2A and Landsat 7 and 8 using surface reflectance over Australia, *Remote Sensing*, 9, 659, 2017.
- Foga, S., Scaramuzza, P. L., Guo, S., Zhu, Z., Dilley Jr, R. D., Beckmann, T., Schmidt, G. L., Dwyer, J. L., Hughes, M. J., and Laue, B.: Cloud detection algorithm comparison and validation for operational Landsat data products, *Remote sensing of environment*, 194, 379–390, 2017.
- Franch, B., Vermote, E., Sobrino, J., and Fédèle, E.: Analysis of directional effects on atmospheric correction, *Remote Sensing of Environ-*
980 *ment*, 128, 276–288, <https://doi.org/10.1016/j.rse.2012.10.018>, 2013.
- Francis, A., Mrziglod, J., Sidiropoulos, P., and Muller, J.-P.: Sentinel-2 Cloud Mask Catalogue, <https://doi.org/10.5281/ZENODO.4172871>, 2020.
- Garcia, D.: Robust smoothing of gridded data in one and higher dimensions with missing values, *Computational statistics & data analysis*, 54, 1167–1178, 2010.
- 985 Garrity, D. and Bindraban, P.: A globally distributed soil spectral library visible near infrared diffuse reflectance spectra, ICRAF (World Agroforestry Centre)/ISRIC (World Soil Information) Spectral Library: Nairobi, Kenya, 2004.
- Gascon, F., Bouzinac, C., Thépaut, O., Jung, M., Francesconi, B., Louis, J., Lonjou, V., Lafrance, B., Massera, S., Gaudel-Vacaresse, A., et al.: Copernicus Sentinel-2A calibration and products validation status, *Remote Sensing*, 9, 584, 2017.
- GCOS: Albedo ESSENTIAL CLIMATE VARIABLE (ECV) FACTSHEET, <https://gcos.wmo.int/en/essential-climate-variables/albedo>, [Ac-
990 cessed 12-Sep-2022], 2019.
- Giles, D. M., Sinyuk, A., Sorokin, M. G., Schafer, J. S., Smirnov, A., Slutsker, I., Eck, T. F., Holben, B. N., Lewis, J. R., Campbell, J. R., et al.: Advancements in the Aerosol Robotic Network (AERONET) Version 3 database—automated near-real-time quality control algorithm with improved cloud screening for Sun photometer aerosol optical depth (AOD) measurements, *Atmospheric Measurement Techniques*, 12, 169–209, 2019.
- 995 Gómez-Dans, J. L., Lewis, P. E., and Disney, M.: Efficient Emulation of Radiative Transfer Codes Using Gaussian Processes and Application to Land Surface Parameter Inferences, *Remote Sensing*, 8, 119, 2016.
- Govaerts, Y. and Luffarelli, M.: Joint retrieval of surface reflectance and aerosol properties with continuous variation of the state variables in the solution space – Part 1: theoretical concept, *Atmospheric Measurement Techniques*, 11, 6589–6603, <https://doi.org/10.5194/amt-11-6589-2018>, 2018.
- 1000 Guanter, L., Del Carmen González-Sanpedro, M., and Moreno, J.: A method for the atmospheric correction of ENVISAT/MERIS data over land targets, *International Journal of Remote Sensing*, 28, 709–728, <https://doi.org/10.1080/01431160600815525>, 2007.
- Hagolle, O., Huc, M., Pascual, D., and Dedieu, G.: A Multi-Temporal and Multi-Spectral Method to Estimate Aerosol Optical Thickness over Land, for the Atmospheric Correction of FormoSat-2, LandSat, VENS and Sentinel-2 Images, *Remote Sensing*, 7, 2668–2691, <https://doi.org/10.3390/rs70302668>, 2015a.
- 1005 Hagolle, O., Huc, M., Villa Pascual, D., and Dedieu, G.: A multi-temporal and multi-spectral method to estimate aerosol optical thickness over land, for the atmospheric correction of FormoSat-2, LandSat, VEN μ S and Sentinel-2 images, *Remote Sensing*, 7, 2668–2691, 2015b.
- Hall, D. K. and Riggs, G. A.: Normalized-Difference Snow Index (NDSI), in: *Encyclopedia of Earth Sciences Series*, pp. 779–780, Springer Netherlands, https://doi.org/10.1007/978-90-481-2642-2_376, 2011.
- Hecht-Nielsen, R.: Theory of the backpropagation neural network, in: *Neural networks for perception*, pp. 65–93, Elsevier, 1992.
- 1010 Helder, D., Markham, B., Morfitt, R., Storey, J., Barsi, J., Gascon, F., Clerc, S., LaFrance, B., Masek, J., Roy, D., Lewis, A., and Pahlevan, N.: Observations and Recommendations for the Calibration of Landsat 8 OLI and Sentinel 2 MSI for Improved Data Interoperability, *Remote Sensing*, 10, 1340, <https://doi.org/10.3390/rs10091340>, 2018.

- Hilker, T.: Chapter 3.02 - Surface Reflectance/Bidirectional Reflectance Distribution Function, in: Comprehensive Remote Sensing, edited by Liang, S., pp. 2 – 8, Elsevier, Oxford, <https://doi.org/https://doi.org/10.1016/B978-0-12-409548-9.10347-1>, 2018.
- 1015 Hou, W., Wang, J., Xu, X., Reid, J. S., Janz, S. J., and Leitch, J. W.: An algorithm for hyperspectral remote sensing of aerosols: 3. Application to the GEO-TASO data in KORUS-AQ field campaign, *Journal of Quantitative Spectroscopy and Radiative Transfer*, 253, 107–161, <https://doi.org/https://doi.org/10.1016/j.jqsrt.2020.107161>, 2020.
- Hsu, N., Tsay, S.-C., King, M., and Herman, J.: Aerosol Properties Over Bright-Reflecting Source Regions, *IEEE Transactions on Geoscience and Remote Sensing*, 42, 557–569, <https://doi.org/10.1109/tgrs.2004.824067>, 2004.
- 1020 Hsu, N., Tsay, S.-C., King, M., and Herman, J.: Deep Blue Retrievals of Asian Aerosol Properties During ACE-Asia, *IEEE Transactions on Geoscience and Remote Sensing*, 44, 3180–3195, <https://doi.org/10.1109/tgrs.2006.879540>, 2006.
- Hsu, N. C., Jeong, M.-J., Bettenhausen, C., Sayer, A. M., Hansell, R., Seftor, C. S., Huang, J., and Tsay, S.-C.: Enhanced Deep Blue aerosol retrieval algorithm: The second generation, *Journal of Geophysical Research: Atmospheres*, 118, 9296–9315, <https://doi.org/10.1002/jgrd.50712>, 2013.
- 1025 Hughes, M. J. and Hayes, D. J.: Automated detection of cloud and cloud shadow in single-date Landsat imagery using neural networks and spatial post-processing, *Remote Sensing*, 6, 4907–4926, 2014.
- Ilehag, R., Schenk, A., Huang, Y., and Hinz, S.: KLUM: An Urban VNIR and SWIR Spectral Library Consisting of Building Materials, *Remote Sensing*, 11, 2149, <https://doi.org/10.3390/rs11182149>, 2019.
- Jacquemoud, S., Verhoef, W., Baret, F., Bacour, C., Zarco-Tejada, P. J., Asner, G. P., François, C., and Ustin, S. L.: PROSPECT + SAIL models: A review of use for vegetation characterization, *Remote Sensing of Environment*, 113, S56–S66, <https://doi.org/10.1016/j.rse.2008.01.026>, 2009.
- 1030 Justice, C. O., Román, M. O., Csaszar, I., Vermote, E. F., Wolfe, R. E., Hook, S. J., Friedl, M., Wang, Z., Schaaf, C. B., Miura, T., et al.: Land and cryosphere products from Suomi NPP VIIRS: Overview and status, *Journal of Geophysical Research: Atmospheres*, 118, 9753–9765, 2013.
- 1035 Kaiser, G. and Schneider, W.: Estimation of sensor point spread function by spatial subpixel analysis, *International Journal of Remote Sensing*, 29, 2137–2155, <https://doi.org/10.1080/01431160701395310>, 2008.
- Kaminski, T., Pinty, B., Voßbeck, M., Lopatka, M., Gobron, N., and Robustelli, M.: Consistent retrieval of land surface radiation products from EO, including traceable uncertainty estimates, *Biogeosciences*, 14, 2527–2541, <https://doi.org/10.5194/bg-14-2527-2017>, 2017.
- Kaufman, Y. J.: Aerosol optical thickness and atmospheric path radiance, *Journal of Geophysical Research: Atmospheres*, 98, 2677–2692, 1040 1993.
- Kaufman, Y. J., Tanré, D., Remer, L. A., Vermote, E. F., Chu, A., and Holben, B. N.: Operational remote sensing of tropospheric aerosol over land from EOS moderate resolution imaging spectroradiometer, *Journal of Geophysical Research: Atmospheres*, 102, 17 051–17 067, <https://doi.org/10.1029/96jd03988>, 1997.
- Ku, H.: Notes on the use of propagation of error formulas, *JOURNAL OF RESEARCH of the National Bureau of Standards*, 70C, 263, 1045 <https://doi.org/10.6028/jres.070c.025>, 1966.
- Lamquin, N., Bruniquel, V., and Gascon, F.: Sentinel-2 L1C radiometric validation using deep convective clouds observations, *European Journal of Remote Sensing*, 51, 11–27, 2018.
- Lamquin, N., Woolliams, E., Bruniquel, V., Gascon, F., Gorroño, J., Govaerts, Y., Leroy, V., Lonjou, V., Alhammoud, B., Barsi, J. A., et al.: An inter-comparison exercise of Sentinel-2 radiometric validations assessed by independent expert groups, *Remote Sensing of Environment*, 1050 233, 111–136, 2019.

- Levy, R. C., Remer, L. A., and Dubovik, O.: Global aerosol optical properties and application to Moderate Resolution Imaging Spectroradiometer aerosol retrieval over land, *Journal of Geophysical Research: Atmospheres*, 112, n/a–n/a, <https://doi.org/10.1029/2006jd007815>, 2007a.
- 1055 Levy, R. C., Remer, L. A., Mattoo, S., Vermote, E. F., and Kaufman, Y. J.: Second-generation operational algorithm: Retrieval of aerosol properties over land from inversion of Moderate Resolution Imaging Spectroradiometer spectral reflectance, *Journal of Geophysical Research: Atmospheres*, 112, n/a–n/a, <https://doi.org/10.1029/2006jd007811>, 2007b.
- Levy, R. C., Mattoo, S., Munchak, L. A., Remer, L. A., Sayer, A. M., Patadia, F., and Hsu, N. C.: The Collection 6 MODIS aerosol products over land and ocean, *Atmospheric Measurement Techniques*, 6, 2989–3034, <https://doi.org/10.5194/amt-6-2989-2013>, 2013.
- 1060 Lewis, P., Gómez-Dans, J., Kaminski, T., Settle, J., Quaife, T., Gobron, N., Styles, J., and Berger, M.: An Earth Observation Land Data Assimilation System (EO-LDAS), *Remote Sensing of Environment*, 120, 219–235, <https://doi.org/10.1016/j.rse.2011.12.027>, 2012a.
- Lewis, P., Guanter, L., Saldaña, G. L., Muller, J., Shane, N., Fisher, J., North, P., Heckel, A., Danne, O., and Brockmann, C.: GlobAlbedo Algorithm Theoretical Basis Document V3.1, http://www.globalbedo.org/docs/GlobAlbedo_Albedo_{ATBD}_V4.12.pdf, http://www.globalbedo.org/docs/GlobAlbedo_Albedo_{ATBD}_V4.12.pdf, accessed 3-3-2020, 2012b.
- 1065 Li, Q., Li, C., and Mao, J.: Evaluation of atmospheric aerosol optical depth products at ultraviolet bands derived from MODIS products, *Aerosol Science and Technology*, 46, 1025–1034, 2012.
- Li, Y., Chen, J., Ma, Q., Zhang, H. K., and Liu, J.: Evaluation of Sentinel-2A Surface Reflectance Derived Using Sen2Cor in North America, *IEEE Journal of Selected Topics in Applied Earth Observations and Remote Sensing*, 11, 1997–2021, <https://doi.org/10.1109/jstars.2018.2835823>, 2018.
- 1070 Liang, S.: Narrowband to broadband conversions of land surface albedo I: Algorithms, *Remote Sensing of Environment*, 76, 213–238, [https://doi.org/10.1016/S0034-4257\(00\)00205-4](https://doi.org/10.1016/S0034-4257(00)00205-4), 2001.
- Lipponen, A., Mielonen, T., Pitkänen, M. R. A., Levy, R. C., Sawyer, V. R., Romakkaniemi, S., Kolehmainen, V., and Arola, A.: Bayesian aerosol retrieval algorithm for MODIS AOD retrieval over land, *Atmospheric Measurement Techniques*, 11, 1529–1547, <https://doi.org/10.5194/amt-11-1529-2018>, 2018.
- 1075 Louis, J., Debaecker, V., Pflug, B., Main-Knorn, M., Bieniarz, J., Mueller-Wilm, U., Cadau, E., and Gascon, F.: Sentinel-2 Sen2Cor: L2A processor for users, in: *Proceedings Living Planet Symposium 2016*, pp. 1–8, Spacebooks Online, 2016.
- Lyapustin, A., Martonchik, J., Wang, Y., Laszlo, I., and Korkin, S.: Multiangle implementation of atmospheric correction (MAIAC): 1. Radiative transfer basis and look-up tables, *Journal of Geophysical Research: Atmospheres*, 116, 2011.
- Lyapustin, A., Wang, Y., Korkin, S., and Huang, D.: MODIS collection 6 MAIAC algorithm, *Atmospheric Measurement Techniques*, 11, 5741–5765, 2018.
- 1080 Masek, J., Vermote, E., Saleous, N., Wolfe, R., Hall, F., Huemmrich, F., Gao, F., Kutler, J., and Lim, T.: LEDAPS Landsat Calibration, Reflectance, Atmospheric Correction Preprocessing Code, "http://daac.ornl.gov/cgi-bin/dsviewer.pl?ds_id=1146", <https://doi.org/10.3334/ornldaac/1080>, accessed 3-3-2020, 2012.
- Masek, J. G., Wulder, M. A., Markham, B., McCorkel, J., Crawford, C. J., Storey, J., and Jenstrom, D. T.: Landsat 9: Empowering open science and applications through continuity, *Remote Sensing of Environment*, 248, 111 968, 2020.
- 1085 McGill, R., Tukey, J. W., and Larsen, W. A.: Variations of box plots, *The american statistician*, 32, 12–16, 1978.
- Merchant, C. J., Paul, F., Popp, T., Ablain, M., Bontemps, S., Defourny, P., Hollmann, R., Lavergne, T., Laeng, A., De Leeuw, G., et al.: Uncertainty information in climate data records from Earth observation, *Earth System Science Data*, 9, 511–527, 2017.

- Mira, M., Weiss, M., Baret, F., Courauet, D., Hagolle, O., Gallego-Elvira, B., and Oliso, A.: The MODIS (collection V006) BRDF/albedo product MCD43D: Temporal course evaluated over agricultural landscape, *Remote Sensing of Environment*, 170, 216–228, 2015.
- 1090 Morcrette, J.-J., Boucher, O., Jones, L., Salmond, D., Bechtold, P., Beljaars, A., Benedetti, A., Bonet, A., Kaiser, J., Razinger, M., et al.: Aerosol analysis and forecast in the European Centre for medium-range weather forecasts integrated forecast system: Forward modeling, *Journal of Geophysical Research: Atmospheres*, 114, 2009.
- MPC Team: Sentinel-2 L1C Data Quality Report Issue 67 (September 2021) - Sentinel Online, https://sentinels.copernicus.eu/documents/247904/685211/Sentinel-2_L1C_Data_Quality_Report.pdf/6ad66f15-48ca-4e65-b304-59ef00b7f0e0?t=1631086843717, [Online; accessed 24. Sep. 2021], 2021.
- 1095 NCEO: Dataset Record: NCEO Analysis Ready Data, <https://catalogue.ceda.ac.uk/uuid/ad7de4e3b3b34cc0adca86c68e94d3a1>, publisher: CEDA, 2021.
- Nie, Z., Chan, K. K. Y., and Xu, B.: Preliminary Evaluation of the Consistency of Landsat 8 and Sentinel-2 Time Series Products in An Urban Area—An Example in Beijing, China, *Remote Sensing*, 11, 2957, 2019.
- 1100 Niro, F., Goryl, P., Dransfeld, S., Boccia, V., Gascon, F., Adams, J., Themann, B., Scifoni, S., and Doxani, G.: European Space Agency (ESA) Calibration/Validation Strategy for Optical Land-Imaging Satellites and Pathway towards Interoperability, *Remote Sensing*, 13, 3003, 2021.
- Pahlevan, N., Sarkar, S., Franz, B., Balasubramanian, S., and He, J.: Sentinel-2 MultiSpectral Instrument (MSI) data processing for aquatic science applications: Demonstrations and validations, *Remote Sensing of Environment*, 201, 47–56, <https://doi.org/10.1016/j.rse.2017.08.033>, 2017.
- 1105 Pahlevan, N., Chittimalli, S. K., Balasubramanian, S. V., and Vellucci, V.: Sentinel-2/Landsat-8 product consistency and implications for monitoring aquatic systems, *Remote Sensing of Environment*, 220, 19–29, <https://doi.org/10.1016/j.rse.2018.10.027>, 2019.
- Pearson, N. C., Livo, K. E., Driscoll, R. L., Lowers, H. A., Hoefen, T. M., Swayze, G. A., Klein, A. J., Kokaly, R. F., Wise, R. A., Benz, W. M., and Clark, R. N.: USGS Spectral Library Version 7 Data, <https://dx.doi.org/10.5066/F7RR1WDJ>, <https://doi.org/10.5066/f7rr1wdj>, accessed 3-3-2020, 2017.
- 1110 Pérez-Ramírez, D., Whiteman, D. N., Smirnov, A., Lyamani, H., Holben, B. N., Pinker, R., Andrade, M., and Alados-Arboledas, L.: Evaluation of AERONET precipitable water vapor versus microwave radiometry, GPS, and radiosondes at ARM sites, *Journal of Geophysical Research: Atmospheres*, 119, 9596–9613, 2014.
- Pflug, B., Louis, J., Debraecker, V., Müller-Wilm, U., Quang, C., Gascon, F., and Boccia, V.: Next updates for atmospheric correction processor Sen2Cor, in: *SPIE 11533, Image and Signal Processing for Remote Sensing XXVI*, p. 1153304, <https://doi.org/10.1117/12.2574035>, 2020.
- 1115 RadCalNet: RadCalNet Guidance Site Selection, Tech. rep., RadCalNet, 2018a.
- RadCalNet: RadCalNet Guidance Site Selection, Tech. rep., RadCalNet, 2018b.
- Remer, L., Tanré, D., Kaufman, Y., Levy, R., and Mattoo, S.: Algorithm for remote sensing of tropospheric aerosol from MODIS for collection 005: Revision 2 Products: 04_L2, ATML2, 08_D3, 08_E3, 08_M3, https://modis.gsfc.nasa.gov/data/atbd/atbd_mod02.pdf, accessed: 26-1-2022, 2009.
- 1120 Remer, L. A., Kaufman, Y. J., Tanré, D., Mattoo, S., Chu, D. A., Martins, J. V., Li, R.-R., Ichoku, C., Levy, R. C., Kleidman, R. G., Eck, T. F., Vermote, E., and Holben, B. N.: The MODIS Aerosol Algorithm, Products, and Validation, *Journal of the Atmospheric Sciences*, 62, 947–973, <https://doi.org/10.1175/jas3385.1>, 2005.
- 1125 Rodgers, C. D.: Inverse methods for atmospheric sounding: theory and practice, vol. 2, World scientific, 2000.

- Rouquié, B., Hagolle, O., Bréon, F.-M., Boucher, O., Desjardins, C., and Rémy, S.: Using Copernicus Atmosphere Monitoring Service Products to Constrain the Aerosol Type in the Atmospheric Correction Processor MAJA, *Remote Sensing*, 9, 1230, <https://doi.org/10.3390/rs9121230>, 2017.
- Roy, D. P., Wulder, M. A., Loveland, T. R., Woodcock, C. E., Allen, R. G., Anderson, M. C., Helder, D., Irons, J. R., Johnson, D. M., Kennedy, R., et al.: Landsat-8: Science and product vision for terrestrial global change research, *Remote sensing of Environment*, 145, 154–172, 2014.
- Runge, A. and Grosse, G.: Comparing Spectral Characteristics of Landsat-8 and Sentinel-2 Same-Day Data for Arctic-Boreal Regions, *Remote Sensing*, 11, 1730, 2019.
- Sayer, A. M., Govaerts, Y., Kolmonen, P., Lipponen, A., Luffarelli, M., Mielonen, T., Patadia, F., Popp, T., Povey, A. C., Stebel, K., et al.: A review and framework for the evaluation of pixel-level uncertainty estimates in satellite aerosol remote sensing, *Atmospheric Measurement Techniques*, 13, 373–404, 2020.
- Schaaf, C. and Wang, Z.: MCD43A4 MODIS/Terra+Aqua BRDF/Albedo Nadir BRDF Adjusted Reflectance Daily L3 Global - 500m V006, [https://doi.org/10.5067/\[MODIS\]/MCD43A4.006](https://doi.org/10.5067/[MODIS]/MCD43A4.006), <https://doi.org/10.5067/MODIS/MCD43A4.006>, accessed: 3-3-2020, 2015.
- Schaaf, C., Strahler, A., Chopping, M., Gao, F., Hall, D., Jin, Y., Liang, S., Nightingale, J., Román, M., Roy, D., and Zhang, X.: MODIS MCD43 Product User Guide V005, https://lpdaac.usgs.gov/documents/441/MCD43_User_Guide_V5.pdf, [Online; accessed 22. Sep. 2021], 2021.
- Schaaf, C. B., Gao, F., Strahler, A. H., Lucht, W., Li, X., Tsang, T., Strugnell, N. C., Zhang, X., Jin, Y., Muller, J.-P., Lewis, P., Barnsley, M., Hobson, P., Disney, M., Roberts, G., Dunderdale, M., Doll, C., d'Entremont, R. P., Hu, B., Liang, S., Privette, J. L., and Roy, D.: First operational BRDF, albedo nadir reflectance products from MODIS, *Remote Sensing of Environment*, x83, 135 – 148, [https://doi.org/https://doi.org/10.1016/S0034-4257\(02\)00091-3](https://doi.org/https://doi.org/10.1016/S0034-4257(02)00091-3), 2002.
- Schowengerdt, R. A.: *Remote sensing: models and methods for image processing*, Elsevier, 2006.
- Schulz, M., Christophe, Y., Ramonet, M., Wagner, A., Eskes, H. J., Basart, S., Benedictow, A., Bennouna, Y., Blechschmidt, A.-M., Chabrilat, S., Cuevas, E., El-Yazidi, A., Flentje, H., Hansen, K. M., Im, U., Kapsomenakis, J., Langerock, B., Richter, A., Sudarchikova, N., Thouret, V., Warneke, T., and Zerefos, C.: Validation report of the CAMS near-real-time global atmospheric composition service: Period December 2019 – February 2020, <https://doi.org/10.24380/322N-JN39>, 2020.
- Shen, J., Jiang, J., Du, Y., and Liu, Y.: Impact of aerosol type on atmospheric correction of case II waters, in: *IOP Conference Series: Earth and Environmental Science*, vol. 234, p. 012019, IOP Publishing, 2019.
- Skakun, S., Justice, C. O., Vermote, E., and Roger, J.-C.: Transitioning from MODIS to VIIRS: an analysis of inter-consistency of NDVI data sets for agricultural monitoring, *International journal of remote sensing*, 39, 971–992, 2018.
- Tachikawa, T., Kaku, M., Iwasaki, A., Gesch, D. B., Oimoen, M. J., Zhang, Z., Danielson, J. J., Krieger, T., Curtis, B., Haase, J., et al.: ASTER global digital elevation model version 2-summary of validation results, Tech. rep., NASA, 2011.
- Tan, B., Woodcock, C., Hu, J., Zhang, P., Ozdogan, M., Huang, D., Yang, W., Knyazikhin, Y., and Myneni, R.: The impact of gridding artifacts on the local spatial properties of MODIS data: Implications for validation, compositing, and band-to-band registration across resolutions, *Remote Sensing of Environment*, 105, 98–114, 2006.
- Tanré, D., Bréon, F. M., Deuzé, J. L., Dubovik, O., Ducos, F., François, P., Goloub, P., Herman, M., Lifermann, A., and Waquet, F.: Remote sensing of aerosols by using polarized, directional and spectral measurements within the A-Train: the PARASOL mission, *Atmospheric Measurement Techniques*, 4, 1383–1395, <https://doi.org/10.5194/amt-4-1383-2011>, 2011.

- Tirelli, C., Curci, G., Manzo, C., Tuccella, P., and Bassani, C.: Effect of the Aerosol Model Assumption on the Atmospheric Correction over Land: Case Studies with CHRIS/PROBA Hyperspectral Images over Benelux, *Remote Sensing*, 7, 8391–8415, <https://doi.org/10.3390/rs70708391>, 2015.
- USGS: L8 Biome Cloud Validation Masks - data.doi.gov, <https://data.doi.gov/dataset/l8-biome-cloud-validation-masks>, 2015.
- USGS: L8 SPARCS Cloud Validation Masks, <https://doi.org/10.5066/F7FB5146>, 2016.
- USGS: Landsat 9 Commissioning and Operations Phases after Launch, <https://www.usgs.gov/media/images/landsat-9-commissioning-and-operations-phases-after-launch>, 2021.
- Vermote, E., Tanré, D., Deuze, J., Herman, M., and Morcette, J.-J.: Second Simulation of the Satellite Signal in the Solar Spectrum, 6S: an overview, *IEEE Transactions on Geoscience and Remote Sensing*, 35, 675–686, <https://doi.org/10.1109/36.581987>, 1997a.
- Vermote, E., Justice, C., Claverie, M., and Franch, B.: Preliminary analysis of the performance of the Landsat 8/OLI land surface reflectance product, *Remote Sensing of Environment*, 185, 46–56, 2016.
- Vermote, E. F. and Kotchenova, S.: Atmospheric correction for the monitoring of land surfaces, *Journal of Geophysical Research: Atmospheres*, 113, <https://doi.org/10.1029/2007JD009662>, 2008.
- Vermote, E. F. and Saleous, N.: Operational atmospheric correction of MODIS visible to middle infrared land surface data in the case of an infinite Lambertian target, in: *Earth science satellite remote sensing*, pp. 123–153, Springer, https://doi.org/10.1007/978-3-540-37293-6_8, 2006.
- Vermote, E. F., Tanré, D., Deuze, J. L., Herman, M., and Morcette, J.-J.: Second simulation of the satellite signal in the solar spectrum, 6S: An overview, *IEEE transactions on geoscience and remote sensing*, 35, 675–686, 1997b.
- Vermote, E. F., D., T., L., D. J., M., H., J., M. J., and Y., K. S.: Second Simulation of a Satellite Signal in the Solar Spectrum-vector (6SV). 6S User Guide Version, 3, Tech. rep., Department of Geography, University of Maryland, 2006.
- Wang, Z., Schaaf, C. B., Sun, Q., Shuai, Y., and Román, M. O.: Capturing rapid land surface dynamics with Collection V006 MODIS BRDF/NBAR/Albedo (MCD43) products, *Remote Sensing of Environment*, 207, 50–64, <https://doi.org/10.1016/j.rse.2018.02.001>, 2018.
- Wang, Z., Schaaf, C., Lattanzio, A., Carrer, D., Grant, I., Román, M., Camacho, F., Yu, Y., Sánchez-Zapero, J., and Nickeson, J.: Global Surface Albedo Product Validation Best Practices Protocol Version 1.0., <https://doi.org/10.5067/DOC/CEOSWGCV/LPV/ALBEDO.001>, in Z. Wang, J. Nickeson and M. Román (Eds.), *Best Practice for Satellite Derived Land Product Validation* (p. 45): Land Product Validation Subgroup (WGCV/CEOS), 2019.
- Wanner, W., Strahler, A. H., Hu, B., Lewis, P., Muller, J.-P., Li, X., Schaaf, C. L. B., and Barnsley, M. J.: Global retrieval of bidirectional reflectance and albedo over land from EOS MODIS and MISR data: Theory and algorithm, *Journal of Geophysical Research: Atmospheres*, 102, 17 143–17 161, <https://doi.org/10.1029/96jd03295>, 1997.
- Wenny, B. N. and Thome, K.: Look-up table approach for uncertainty determination for operational vicarious calibration of Earth imaging sensors, *Applied Optics*, 61, 1357–1368, 2022.
- Wieland, M., Li, Y., and Martinis, S.: Multi-sensor cloud and cloud shadow segmentation with a convolutional neural network, *Remote Sensing of Environment*, 230, 111 203, 2019.
- Wulder, M. A., Hilker, T., White, J. C., Coops, N. C., Masek, J. G., Pflugmacher, D., and Crevier, Y.: Virtual constellations for global terrestrial monitoring, *Remote Sensing of Environment*, 170, 62–76, 2015.
- Xiong, X. and Butler, J. J.: MODIS and VIIRS calibration history and future outlook, *Remote Sensing*, 12, 2523, 2020.
- Yin, F.: SIAC-v2.3.5, <https://doi.org/10.5281/zenodo.6651964>, 2022a.
- Yin, F.: SIAC validation data, <https://doi.org/10.5281/zenodo.6652892>, 2022b.

- Zhang, T., Zang, L., Mao, F., Wan, Y., and Zhu, Y.: Evaluation of Himawari-8/AHI, MERRA-2, and CAMS Aerosol Products over China, *Remote Sensing*, 12, 1684, <https://doi.org/10.3390/rs12101684>, 2020.
- Zhu, C., Byrd, R. H., Lu, P., and Nocedal, J.: Algorithm 778: L-BFGS-B: Fortran subroutines for large-scale bound-constrained optimization, *ACM Transactions on Mathematical Software*, 23, 550–560, <https://doi.org/10.1145/279232.279236>, 1997.
- 1205 Zhu, Z. and Woodcock, C. E.: Object-based cloud and cloud shadow detection in Landsat imagery, *Remote sensing of environment*, 118, 83–94, 2012.
- Zhu, Z., Zhang, J., Yang, Z., Aljaddani, A. H., Cohen, W. B., Qiu, S., and Zhou, C.: Continuous monitoring of land disturbance based on Landsat time series, *Remote Sensing of Environment*, 238, 111 116, <https://doi.org/https://doi.org/10.1016/j.rse.2019.03.009>, time Series Analysis with High Spatial Resolution Imagery, 2020.