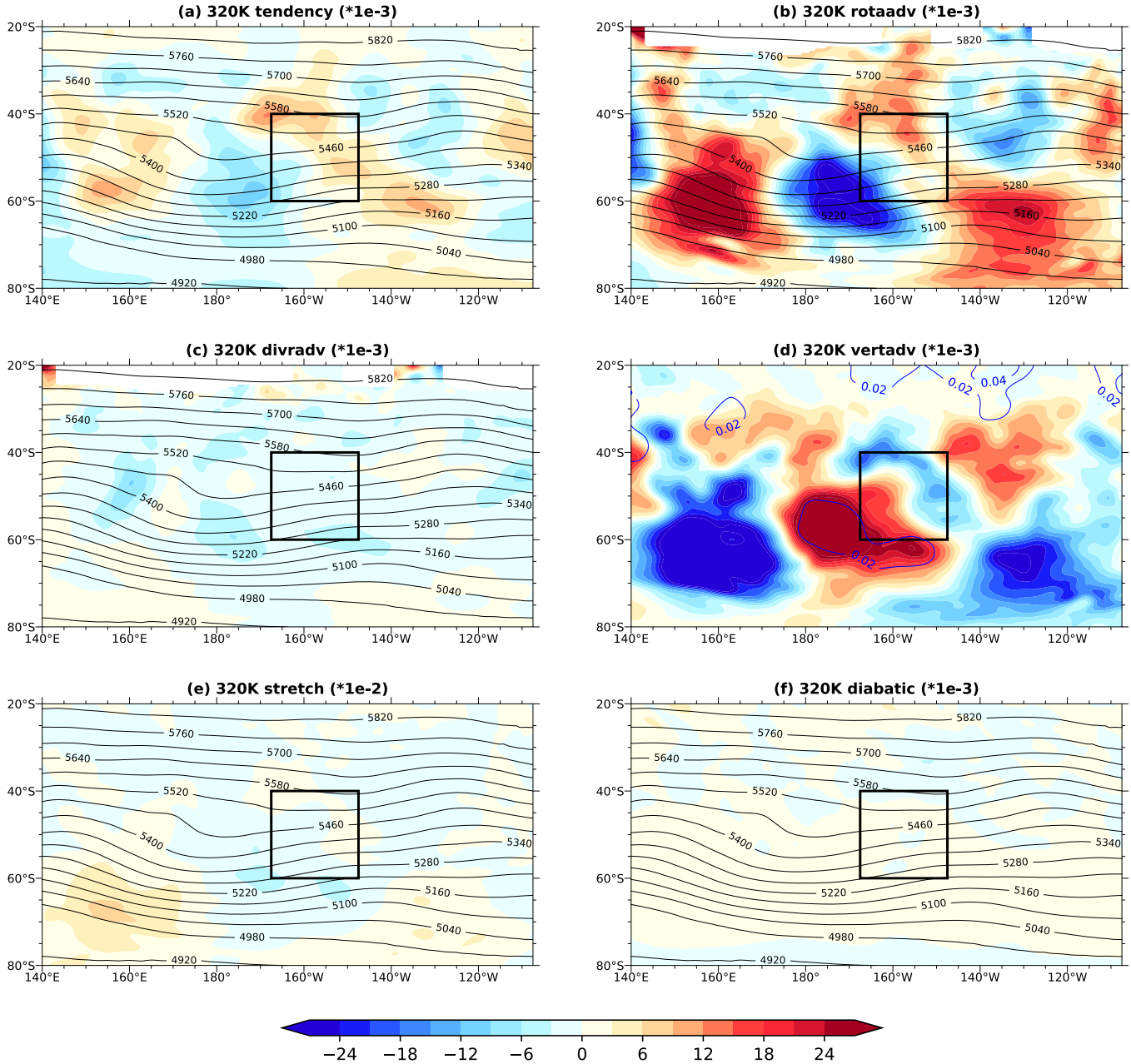
(a) 320K tendency (*1e-3)
(b) 320K rotaadv (*1e-3)
(c) 320K divradv (*1e-3)
(d) 320K vertadv (*1e-3)
(e) 320K stretch (*1e-2)
(f) 320K diabatic (*1e-3)
20°S
40°S
60°S
80°S
140°E
160°E
180°
160°W
140°W
120°W
5820
5760
5700
5640
5580
5520
5460
5400
5340
5280
5220
5160
5100
5040
4980
4920
0.02
0.04
−24
−18
−12
−6
0
6
12
18
24